The Chicago Daily Tribune.

THE WORLD'S GREATEST NEWSPAPER

FINAL EDITION

VOLUME LXXVIII.—NO. 128. C. [COPYRIGHT: 1919: BY THE TRIBUNE COMPANY.] THURSDAY, MAY 29, 1919.—30 PAGES. THIS PAPER CONSISTS OF TWO SECTIONS—SECTION ONE. ** PRICE TWO CENTS IN CHICAGO AND SUBURBS. ELSEWHERE THREE CENTS.

GERMANS TO REPLY TODAY

ASK COURT TO OUST MAYOR'S SCHOOL BOARD

Seek to Put Chadsey, Loeb, and Shannon Back in Jobs.

Quo warranto proceedings to unseat every trustee of Mayor W. H. Thompson's newly appointed school board and the public school officers they elected yesterday will be brought immediately by members, employés, and backers of the old board.

Preparations for the finish fight to decide the legal status of the ousted officials, Supt. Charles E. Chadsey, Attorney Angus Roy Shannon, Secretary Lewis E. Larson, and President Jacob M. Loeb and other trustees with terms unexpired under their interpretation of the school law, were revealed after the Thompson board had taken possession of the board rooms and announced the election of Peter A. Mortenson as superintendent.

The old board relinquished its offices quietly after lodging formal protest with the new board against all of the school appointments. It used its time in placing the new régime on record concerning each step in the legally involved school tangle, and then went into executive conference to decide upon all points in the legal battle which will be launched.

Call Old Board's Acts Legal.

The proposed suit is based upon the contention that appointments of all employés by the old board were legal, and the courts will be asked to sustain that contention. The fight, it is understood, will be based on the new Otis school law.

Attorneys for the Loeb faction declare that Mayor Thompson's appointments are illegal because unexpired terms were not considered by the mayor. They say that no school vacancy can be filled until it exists and that some of the eleven appointees who took office yesterday are filling places where no board vacancies existed under the law.

The moves in the school board row yesterday were swift and well ordered. After a preparatory conference between the new board members and Corporation Counsel Samuel Ettelson and his assistant, C. E. Cleveland, the board "moved in." No policemen were sent ahead as skirmishers and no subordinates met no organised resistance upon their arrival in the board rooms.

Elect P. A. Mortenson.

After the initial meeting was regularly called to order by President Edward S. Davis, the board proceeded to vote C. E. Chadsey out of office and install P. A. Mortenson as superintendent at a salary of $12,000 a year. In the same manner A. R. Shannon was ousted from his place of attorney and L. E. Larson from his position of secretary and business manager. Harry J. Forsberg was named business manager, William A. Bither attorney and Albert H. Miller secretary. The attorney's salary was fixed at $5,000, business manager at $10,000, and secretary at $4,500.

Loeb Reads His Protest.

Former President Loeb, who took a seat at the rear of the board room, waited for recognition after the business was completed, but was refused the courtesy by President Davis. Without recognition as a member, he stepped forward and read the formal protest against all of the actions, and it was written into the proceedings.

After the meeting Mr. Loeb surrendered his office and other offices were opened to their new owners. President Davis took up the routine work of president at once and received scores of visitors during the afternoon.

Superintendent Mortenson took the helm in the educational division. He issued a statement to teachers in which he said the school activities will now proceed at increased speed, and that a big building program and harmony among the teaching force will mark the new régime.

"I'll Come Back," Loeb Says.

Mr. Loeb put a lot of the dramatic into his exit from the president's office. The new president, Mr. Davis, played the other end of the skit. Here's the dialogue:

"I assume, Mr. Davis, that you will use force, if necessary, to take possession," said Mr. Loeb.

"Adequate force," answered Attorney Forsberg.

(Continued on page 7, column 4.)

250 WOMEN RIOT, PULL HAIR, HISS, 'FIRE' PRESIDENT

Police Quell Snappy Row Over Dance in Auxiliary.

In Siberia last night the 27th infantry of the American expedition sang songs of fellowship and pictured the peace and good will existing in this metropolis of the lakes.

On the tenth floor of the County building in Chicago, meantime, 250 women, members of the auxiliary association of the 27th infantry, were engaged in a riot.

One woman was knocked down, another fainted, slaps were exchanged, hair was pulled and the police were called.

She's the Medicine Hat.

Mrs. R. C. Hagie, 946 West Madison street, wife of a bag and flag manufacturer, a private in Siberia, was the Medicine Hat of the storm. Around her the thunder rolled and on her the lightning struck.

Cat-calls, hisses, cries of "throw her out" and "knock her down" were followed by a rush to the platform by a faction seeking the election of Fred McAver, 7011 Wabash avenue, to the presidency.

Followers rallying to the defense of Mrs. Hagie were overwhelmed and Mrs. Hagie was ejected from the presidency and the room at one and the same time.

Retiring to the corridor assisted by the police and Custodian Albert F. Peters, Mrs. Hagie gathered her faithful guards, estimated the casualties, straightened her hat, rubbed the spot where the palm of a hand had smote, powdered her nose and read her enemies out of the auxiliary. Declaring she was surrounded by the majority of the charter members, she effected a new organization and was elected president without dissent.

Back Charge Hagie Forces.

Within Fred McAver triumphantly mounted to the platform and was acclaimed the successor of Mrs. Hagie.

But the calm was short.

Back into the auditorium charged the valiant forces of the dethroned general. The mob surged.

Lieut. Luke Garrick and a squad of policemen wormed in from every angle.

Custodian Peters mounted the rostrum.

"Out!" he shouted, but his voice was nearly drowned in the roar of other voices. "Out of the hall—break away!"

The crowd gradually dispersed. Peters was hugged and kissed, apparently against his will, in the celebration of Mrs. Hagie's opponents.

Dance is the Cause.

The cause of it all? Mrs. Hagie wanted to give a dance and at a previous meeting appointed a committee of seven, which reported last night. There appeared to be general dissatisfaction with Mrs. Hagie, the committee, the arrangements for the dance, and particularly with her announcement Walter F. Cooling would act as chairman while she made a speech.

"The meeting was packed to get me out as president," said Mrs. Hagie after the battle. "I organised the auxiliary and I have reorganised it."

Her lieutenants, including Jessie Nichols, 4320 Vernon avenue; Margaret Kelley, 1838 North Drake avenue; Lillian Murphy, 1906 Foster avenue; Florence McGrath, 3218 Normal avenue; Mary McGrath, 3218 Normal avenue, and Josephine Graves, 3033 Wilcox avenue, backed up their leader's assertion that "politics and gang rule" had marked the insurrection.

Important announcement. Each branch of the auxiliary last night declared it will hold a meeting at the same place and hour Wednesday evening.

Holiday—Friday

So
Be Sure
To Make
All Editions
Of the
Sunday Tribune
By Ordering In
Your
Want Ads
Today
Phone
Central 100.

LEAGUE MADE PARTY ISSUE BY DEMOCRATS

Taft, Speaking at Auditorium, Holds to Contrary.

The fate of the league of nations was thrust forward as the paramount issue of the 1920 campaign—one which may force President Wilson to become a candidate for a third term—as the result of action taken by the Democratic national committee yesterday.

The committee by an unanimous vote adopted resolutions demanding ratification of the league by the Republican senate and its leaders made it plain that they would welcome rejection by the senate as forcing the political issue.

Taft View Different.

Shortly after the Democrats had taken this stand former President Taft, speaking before a large meeting at the Auditorium in favor of the league, maintained that the question of ratification of the league was a non-partisan one. He urged that it be decided without regard to the political effect.

Before the Taft meeting was held the Democratic national committee had cheered the former Republican president when reference had been made to his attitude on the league. The members of the committee were urged by Chairman Cummings to attend the Taft meeting and hear his defense of the league, and the committee adjourned so they could do so.

Following is the story of the action taken by the Democrats and the Auditorium meeting:

DEMOCRATS FORCE ISSUE

The Democratic national committee yesterday went on formal record as holding the league of nations covenant the paramount issue before the American people today and called upon congress for an immediate vote of approval of both the covenant and the peace treaty.

Chairman Homer S. Cummings of the committee emphasized the importance of the issue from the Democratic standpoint by declaring that failure of congress to approve the covenant might force President Wilson to enter the arena for a third term on this one issue.

"While I do not consider the league of nations covenant a party issue at this time," said Chairman Cummings, "I do say that it would strengthen the pressure on the president to run again if it should be defeated in the senate."

Applause for Taft.

Mr. Cummings also, in a formal address, declared the league covenant the "greatest document of human liberty ever prepared."

During the process of commending the covenant former President Taft shared the applause honors with President Wilson. The mention of Taft's name evoked applause and Mr. Cummings referred to him as a great, patriotic American.

Then he announced that the committee would hold no evening session and they all could step across the street to the Auditorium and have the great pleasure of listening to the "sound doctrine" as it would be expounded by Mr. Taft, and there was more applause. This is the first time, so far as the record discloses, that Mr. Taft's name was cheered at a meeting of the Democratic national committee.

Mr. Cummings said he would try to get away from a press of business in time to pay Mr. Taft the compliment of being one of his admiring listeners.

Introduced by Mormon.

The resolution approving unreservedly the league covenant was introduced by James H. Moyle of Utah, assistant secretary of the treasury and the only Mormon member of the committee. It was seconded by Gen. William B. Haldeman of Kentucky, and reads as follows:

"We, the Democratic national committee, recognizing the splendid service being rendered by President Wilson in behalf of a just and enduring peace, extend to him our heartfelt good wishes and congratulations; and, be it

"Resolved, That we do hereby record ourselves in favor of the prompt ratification by the senate of the treaty of peace, including the covenant of the league of nations."

Mrs. Pennybacker Talks.

Mrs. Percy V. Pennybacker of Texas, former president of the general Federation of Women's Clubs of America, and J. Bruce Kremer of Montana were

(Continued on page 6, column 1.)

WINNIPEG LABOR OUGHT TO TAKE A LOOK AROUND FIRST

WOMAN IS FOUND IN LAKE; NOT DOLLY CHESHIRE

Scores of women and children were attracted to the lake shore at the foot of Grace street last night by the report that the body of Dolly Cheshire, Lake Shore drive nurse who disappeared several months ago, had been brought ashore by the waves. The rumor started when Lincoln Park Policeman Philip Brenzo asked pedestrians to notify the town hall police station a woman's body was floating thirty feet off shore.

The police obtained a row boat and towed the body to the beach. Only a short investigation was necessary to show it was not the body of Mrs. Cheshire. The right index finger, missing from Mrs. Cheshire's hand, was found intact.

The body, which was taken to Foley & Martin's morgue, 4014 Broadway, could not be identified from police records of missing persons. It was that of a woman evidently 40 years old and was clad in a dark plush coat of poor quality, a black skirt, white waist, black shoes and stockings, rubber overshoes, and cheap cotton underwear. No article of clothing corresponded to that worn by Mrs. Cheshire when she disappeared.

There was no jewelry or other articles to help identification. Any scars or marks, it was feared, could not be found because of the condition of the body. An inquest will be held today.

HAMMOND STAG ENDS FATALLY; 1 DEAD; 9 JAILED

One man is dead and another probably will die as the climax to a hootchie-cootchie stag party held in Columbia hall, West Hammond, last night.

Four girls from Chicago were dancing in the altogether before 200 machinists of Hammond and Policemen John Spencer and John Cosmalla broke into the hall and endeavored to stop the bacchanal. They were greeted by a shower of beer bottles, and in the melee that followed H. M. Hampill was shot and killed and Richard Bentley was shot and seriously injured.

The officers had arrested the four dancers and locked them in an anteroom. The machinists started a fight in an effort to release them. Two of the girls escaped and the other two and seven of the rioters were jailed.

Four Firemen Overcome by South Side Blaze

Fire starting in the basement of the Bakeright bakery, Sixty-third street and Dorchester avenue, did considerable damage late last night.

Gas exploding in the basement spread to the upper floors and overcame four firemen temporarily. They were afterward revived.

Policeman J. O'Donnell rescued seven or eight persons who had been overcome by the gas.

The building is a four story brick. Smith's cafeteria is on the first floor and the upper ones are occupied by families.

CRACKSMEN FILE JAIL LOCK, FLEE

Two Desperate Robbers Walk Out of Sheffield Avenue.

Two men, held as desperate safeblowers, escaped from the Sheffield avenue police station early this morning.

They were members of the Jordan-French gang, who were arrested recently in company with Rose and Alice Kirch in a raid on a flat at 2456 Prairie avenue.

They sawed the lock off the cell door, evidently having had outside assistance.

The men who escaped are James Nehaud, alias Nolan, and James J. Ryan. They have been identified as men who took part in the robbery of the Bowman Dairy company safe some time ago, and have also been linked with the robbery of the American Brass company at Kenosha several months ago in which a policeman was slain and $49,000 taken from the safe.

Ryan and Nehaud were being held at the Sheffield station for the detective bureau.

AUSTRIAN CROWN JEWELS HAVE BEEN STOLEN

VIENNA, Tuesday, May 27.—[By the Associated Press.]—The greater portion of the imperial jewels, whether belonging to the Austrian crown or privately owned by the former emperor, have been substituted with spurious stones.

This fact was discovered during an inventory of the crown property which was being made with the purpose of finding money with which to purchase food for the people.

The list of missing stones includes gems of great value, which were world famed. Many of them belong in various insignia of the coronation robes and historic scepters, diadems, and crowns. The gems included rubies and pearls and diamonds weighing from 20 to 100 carats.

LENINE ASSAILS HUNGARIAN AID

LONDON, May 28.—[By the Associated Press.]—"Budapest cannot become the center of world revolution; Moscow remains the only center of the social revolution and all other centers must obey Moscow. The Hungarian revolution has deeply disappointed Russia, for which Bela Kun is most of all to blame."

This statement was made by Nikolai Lenine, Russian bolshevik premier, according to a Russian government wireless dispatch received here today.

DELAY FINAL HOP OF NC-4 TO ENGLISH COAST

Washington, D. C., May 28.—The American naval seaplane NC-4 will not start tomorrow on the final lap of the flight from Rockaway Beach, Long Island, to Plymouth, England, the navy department was informed late tonight in a dispatch from Lisbon, Portugal, where Lieutenant Commander A. C. Read and his crew of the NC-4 are awaiting favorable conditions for resumption of the overseas flight.

WILSON LAUDS NAVY.

PARIS, May 28.—[By the Associated Press.]—President Wilson has sent the following cablegram to Secretary of the Navy Daniels:

"May I not join with all my heart in an expression of the deep gratification that I am sure all our fellow countrymen feel in the arrangements made to safeguard the flight of airplanes across the sea? The navy is to be warmly congratulated for the effective service and the gallant men who carried it through."

Former King Ludwig of Bavaria Has Breakdown

GENEVA, May 28.—[By the Associated Press.]—The aged Ludwig, former king of Bavaria, is showing signs of insanity, which is hereditary, in the former royal family. An expert in mental diseases arrived Tuesday at Zizers, near Coire, from Munich.

The aged ex-monarch has been residing in Switzerland since the middle of last month. Former Prince Rupprecht of Bavaria is expected to arrive at Zizers shortly from Lucerne.

Ludwig during violent fits declares that Bavaria won the war and says he wants to return to Munich in triumph at the head of his victorious army.

THE WEATHER

THURSDAY, MAY 29, 1919.

Sunrise, 5:18 a. m.; sunset, 8:16 p. m. Moon sets at 9:40 p. m. Friday.

Chicago and vicinity—Fair Thursday and Friday; not much change in temperature; gentle to moderate northeast winds.

Illinois — Generally fair Thursday and Friday; not much change in temperature.

TRIBUNE BAROMETER.

TEMPERATURE IN CHICAGO. [Last 24 hours.]

MAXIMUM, 6 P. M.		86
MINIMUM, 7 A. M.		58
3 a. m.	62	11 a. m. 65
4 a. m.	62	Noon 64
5 a. m.	62	1 p. m. 65
6 a. m.	59	2 p. m. 65
7 a. m.	58	3 p. m. 65
8 a. m.	60	4 p. m. 65
9 a. m.	62	5 p. m. 62
10 a. m.	63	6 p. m. 60
7 p. m.	58	
8 p. m.	62	
9 p. m.	62	
10 p. m.	61	
11 p. m.	61	
Midnight	61	
1 a. m.	60	
2 a. m.	60	

Mean temperature for 24 hours, 62; normal for the day, 61. Excess since Jan. 1, 504 degrees.

Precipitation for 24 hours to 6 p. m., 0. Excess since Jan. 1, 1.85 inches.

Highest wind velocity, 21 miles an hour, from N., at 3:15 p. m.

Relative humidity, 6 a. m., 70; 6 p. m., 51.

BERLIN STAND ON ALLIES' TERMS FOR PEACE TREATY

BY RICHARD HENRY LITTLE.
[Chicago Tribune Foreign News Service.]
[By Special Cable.]

[Copyright: 1919: By the Tribune Company.]

BERLIN, May 27, via Paris, May 28.—The text of the German counter proposal to the allies' peace terms was given to the press correspondents tonight. In the reply to be submitted at Versailles Thursday Germany—

Unqualifiedly rejects the ceding of Upper Silesia.

Positively refuses to cede the Saar basin, Posen, or other territory without a plebiscite.

Demands that Danzig be a free port without control of the harbor and wharves, the street railroads, telegraph and telephones being given to the Poles.

Agrees to neutralize the Vistula as far as Poland.

Accepts an army of 100,000 men.

Agrees to surrender the warships, but must have merchant marine ships in exchange, they being necessary to the country's existence, but will dissolve the rest of the navy.

The counter proposal is based almost entirely on President Wilson's fourteen points and the preamble contains full quotations from speeches of Wilson, Lloyd George, Balfour, Asquith, Cecil, and Pichon.

It declares Germany's right to enter the league of nations on an equal basis, insists on territorial self-determination, opportunity for economic reconstruction, protests against the seizing of German colonies, and insists they must be administered by and according to the constitution of the league of nations.

All occupied territory must be evacuated within six months.

NC-4 Flight Spoofed at by Hawker

LONDON, May 28.—[By the Associated Press.]—Speaking at a luncheon given by the Daily Mail today in his and Lieutenant Commander Grieve's honor, Harry G. Hawker deprecated the organization which had won for the United States the honor of the first crossing of the Atlantic by a heavier than air machine. He declared it was not a serious attempt, with a ship stationed at "every twenty yards."

Hawker continued: "If you put a ship every fifty miles, it shows you have no fight in your motor."

Audience Remains Silent.

This was greeted with absolute silence on the part of the men gathered at the luncheon, numbering between 250 and 300, nearly all of whom were British. A few minutes before they had cheered heartily the statement that the American navy aviators had been successful in reaching Europe.

The crew of the American seaplane NC-4 has been decorated with the Grand Cross of the Order of the Tower and Sword (a Portuguese decoration), says a message to the Wireless Press from Lisbon. The decoration was presented by the Portuguese foreign minister.

Press Overlooks NC-4 Feat.

The news of the arrival of the American seaplane NC-4 at Lisbon was overshadowed in this morning's London newspapers by the reception of Harry G. Hawker and Lieutenant Commander Grieve, who were rescued in mid ocean after failing in their attempt to fly across the Atlantic. None of the newspapers comments upon the first air crossing of the Atlantic nor gives the news of the event the biggest headlines.

Hawker and Grieve, who reached here yesterday from Thurso, Scotland, were received by King George at Buckingham palace this morning. King George bestowed on Hawker and Grieve the insignia of the air force cross. They are the first actual recipients of this order.

Swedish Women Granted Full Suffrage by Riksdag

New York, May 28.—Swedish women have been granted full suffrage, according to a cable message received here today by Mrs. Carrie Chapman Catt, president of the National Woman Suffrage association, from Mrs. Anna Wicksell, vice president of the National Woman Suffrage association of Sweden. The message said the measure had received large majorities in both houses of the riksdag.

ENEMY WANTS COLONIES BACK UNDER 'POINT 5'

Deny Allies' Right to Hold Trial on War Guilt.

BULLETIN.

PARIS, May 28.—[By Associated Press.]—At Italian headquarters it was declared tonight that the settlement of the Fiume question was not yet definite.

PARIS, May 28.—[By the Associated Press.]—Only one or two copies of the German counter proposals to the peace terms, printed in German, will be handed to the allied and associated representatives at Versailles tomorrow. It is probable that document has been translated into French and English, but the translations have not yet been printed. When ready 300 copies will be furnished the allied delegation.

The document will comprise one hundred and eight pages.

It will declare that, regarding the colonies, the allied terms are in contradiction to a just peace and are dominated by the principle that might is greater than right.

Calls Italy Avaricious.

Regarding responsibilities the document says Germany is required to recognize that she and her allies are responsible for all the damages caused to their adversaries, when it is an historic fact that some of their adversaries, such as Italy and Roumania, entered the war with a view to territorial conquest.

[A London dispatch says the Germans express willingness to reduce armaments to a greater extent than demanded by the allies, but refuses to accept the punishment terms, on the theory that the allies cannot both accuse and sentence Germans guilty of responsibilities.

The covenant of the league of nations is declared to be in contradiction with numerous declarations of Germany's adversaries and that it does not realise a genuine league of nations.

Fiume Issue Settled.

The question of Fiume and the southern territorial boundaries of Austria has been settled by the allied council, according to the best information here this evening.

An agreement also has been reached, it is stated, on the general Adriatic questions, except regarding economic arrangements. Thus all territorial questions will be presented to the Austrians Friday in the proposed terms.

The matter of reparations will come up for consideration later.

WANT COLONIES BACK

BERLIN, May 28.—[By the Associated Press.]—The proposal of the German peace delegation to the entente and associated representatives regarding Germany's former colonies points out to the peace conference that an absolutely impartial settlement of all colonial claims was promised in number 5 of the fourteen points mentioned in President Wilson's message to congress Jan. 8, 1918, and claims that "an impartial settlement presupposes a hearing of both sides before a decision is taken, and such hearing has not taken place."

"While appealing to the promise, and especially to the principles that the regulation of colonial claims should take place with due regard equally to the interest of governments and the governed," says the German note, "the proposal is made to refer colonial questions to a special committee.

Use Wilson's Formula.

"This committee, to be formed of mandatories and experts of both parties, shall take as the subject of its deliberation the aforementioned point five, and other points mentioned in President Wilson's four speeches of 1918 referring to the subject; Secretary Lansing's note of Nov. 5, 1918; the articles of the draft of the peace conditions relating to colonial questions, and section 9 of the George league of nations proposal, as well as the interests of the populations and the governments concerned."

The proposal argues that the demand that Germany renounce her overseas possessions cannot be reconciled with the armistice terms and holds that that Germany's claim to the restoration of her colonies is just.

Germany, it says, "is ready, should

alleague of nations be formed in which she is immediately elected with equal rights, to carry on the administration of her colonies in accordance with the principles of the league of nations, and in given circumstances as its mandatory."

Point five in President Wilson's fourteen points reads:

"'Free, open-minded, and absolutely impartial adjustment of all colonial claims, based upon a strict observance of the principle that in determining all such questions of sovereignty the interests of the population concerned must have equal weight with the equitable claims of the government whose title is to be determined."

Germany offers to pay $5,000,000,000 in gold by the year 1926 as indemnity, and to make annual payments from 1927 onward to a total not in excess of $25,000,000,000 in gold.

NAIL ENEMY PLEAS

VERSAILLES, May 28.—[By the Associated Press.]—The German peace delegation here, it was learned today, will present a counter claim of $4,200,000,000 for damage from the allied blockade as an offset to the reparation demands of the allied powers.

The counter claim is based largely on the alleged effects of the blockade upon the life and health of the civilian population. It is argued that, roundly, a million births were prevented as a direct result of the food blockade upon the vitality of the women.

The same cause, it is contended, increased the deaths approximately 800,000. Lack of milk for young children, absence of rubber and cotton for hospital use and interruption of supplies of quinine, camphor and other medicaments were further factors in the losses, according to the German argument.

Allies' Reply Ready.

Should the Germans open this field of inquiry, the allies are prepared to reply effectively by reference to the far greater decrease of births and increase of deaths in France, Belgium, Poland, Roumania and Serbia, as a direct result of the German war measures.

The allies possess the German official figures showing that the milk production in Germany during the war was never below 45 per cent of the normal production, which would be sufficient to have maintained the children, had they received it.

The failure of German cities to receive more than 10 or 15 per cent of the normal milk supplies was through no fault of the blockade, it is pointed out, but was due to the German system of distribution. Lack of rubber and cotton for hospitals, likewise, represented the active choice of the German authorities, who devoted to military and other purposes imports of rubber and cotton considerably in excess of the hospital requirements.

AUSTRIAN TREATY UP

PARIS, May 28.—[By the Associated Press.]—A plenary session of the peace conference will be held tomorrow afternoon in the foreign office. The terms of the Austrian treaty will then be communicated to the representatives of the countries which broke relations with Austria.

The hour of the delivery of the Austrian peace terms Friday probably will be changed because President Wilson is due at Suresnes, a suburb of Paris, to deliver a Memorial day address at 2 o'clock in the afternoon. It is understood that the time will be advanced from noon to 11 o'clock in the morning.

The states formed from the old Austrian empire have virtually agreed to pay part of the Austrian indemnity, not as enemies of the entente, but in recognition of their liberation, and also to redeem proportionately their shares of the 40,000,000,000 kroner Austrian paper currency still in circulation in these states.

Austria's indemnity payment will be about 2,500,000,000 kroner. Another 2,500,000,000 wil lbe proportioned among Hungary, Czecho-Slovakia, Jugo-Slavia, Roumania, Poland, and Italy.

Information has been received in French circles that Greek troops are advancing from Smyrna toward Magnesia and Aidin, about eighty miles to the southeast, the Turks retiring before them.

The statement is made by the Greeks that their purpose in advancing is to restore order and to take a census.

Prairie Heroes All Discharged by Friday

Camp Grant, May 28.—[Special.]—The majority of the 6,000 Prairie men who arrived at Camp Grant last night will be discharged by tomorrow afternoon. The discharge mill worked frantically today to set a new record.

It was stated tonight not all of the troops can be mustered out by Thursday, however, as several hundred men of the 32d division arrived unexpectedly and caused a delay. Friday morning, however, will see the last of the "yellow cross" men sent to their homes.

ENCIRCLING THE BOLSHEVIKI

1—The inhabitants of the town of Shunga, on the shore of Lake Onega, have revolted against the bolsheviki, it is reported. The allied forces are gradualy working their way around the lake to within striking distance of Petrograd.

2—The bolsheviki deny that an evacuation of Petrograd is being contemplated. They are rushing Red troops up to the Esthonian front at Gatchina.

3—Gen. Kolchak is reported to be storming Orenburg.

4—Serious disorders have broken out against the bolsheviki at Vinnitsa, back of the Bessarabian front.

ALLIES PREPARE TO COERCE FOE UNLESS HE SIGNS

LONDON, May 27.—Delayed.—[British Wireless Service.]—The allied blockade council at Paris has completed all arrangements for again putting the blockade of Germany into force in case the German delegates refuse to sign the peace treaty, while complete plans have been worked out for the fullest coöperation between the military and economic forces which will be employed in case of necessity.

Immediately following a failure of the Germans to sign the treaty, putting the allied and associated governments to the necessity of acting, Germany will be given seventy-two hours' notice of the termination of the armistice. On the expiration of this period the British, French and Americans will advance into Germany. Simultaneously the blockade will be enforced as tightly as possible.

FRENCH AVIATOR FLIES HIGHEST

PARIS, May 28.—Adjt. Casale, a French aviator, today in a flight for altitude, ascended 31,000 feet. This constitutes a world's record. Casale during the war had numerous fights in the air and was credited with having downed twelve German machines.

Mgr. Cerretti, Papal Secretary, Reaches Paris

PARIS, May 28.—Mgr. Cerretti, papal undersecretary, has arrived in Paris, representing the pope, to discuss the status of Catholic missions throughout the world. He has not been received officially by the council on account of the London pact providing that representatives of the holy see shall not be permitted to take diplomatic action with regard to the regulation of questions connected with the war.

Part of Peace Delegates Start Back to Germany

VERSAILLES, May 28.—The first group of attachés of the German peace delegation to return to Germany left Noisy le Roi at 3:30 o'clock this afternoon. Herren Kuno and Arnhold, financial delegates, were with the party, which numbered twenty-two.

Col. Robert Bacon Is Seriously Ill in New York

New York, May 28.—Col. Robert Bacon, former secretary of state and ambassador to France, is seriously ill at a hospital here where he underwent an operation for mastoiditis last Saturday, it was learned tonight. Col. Bacon served in France as a member of Gen. Pershing's staff.

WASHINGTON NEWS —IN BRIEF—

BY ARTHUR SEARS HENNING.
[Washington Bureau of The Tribune.]

WASHINGTON, D. C., May 28.

THE opening of the administration defense of the Paris covenant in the senate today was enlivened by a challenge by Senator Robinson of Arkansas, Democrat, that Senator Reed of Missouri, Democrat, join him in resigning and seeking reelection to test the sentiment of their states on the league of nations.

Reed, who is bitterly opposed to the president's peace plan, declared Robinson's suggestion impracticable, but asserted that the covenant would be overwhelmingly defeated if submitted to the people.

Senator Robinson also took Senator Poindexter to task for a speech in which he charged the president with conspiring with the bolsheviki.

In response Senator Poindexter quoted the president's address of Dec. 4, 1918, in which he lauded the bolsheviki.

THE senate committee on interstate commerce will begin tomorrow framing legislation for the return of the telegraph and telephone systems to their owners. The chief issues will be provisions for protection of the interests of the owners, upon whom government operation has saddled higher operating costs, proposals for the consolidation of competing companies and unification of service and the extent of government supervision to be imposed.

WIVES of American army officers in France and Germany cannot visit them, despite the removal of the passport ban, unless the officers themselves make the original application indicating that they will be welcome and unless Gen. Pershing O. K.'s the application. These rulings were made today by the war department.

DEMOCRATS of the senate made a stubborn attempt to retain control of the organization today, taking advantage of the slender Republican majority and the Progressive disinclination to favor Penrose for chairman of the finance committee. They were overridden, however, the Progressives standing by the party guns, Penrose and all.

REPRESENTATIVE GRAHAM of Illinois today introduced his resolution formally providing for the investigation of war expenditures of the war department by a special committee of fifteen. The committee will be appointed by Speaker Gillett as soon as the resolution comes from committee and is adopted. Representative Graham will be the chairman, and he is preparing an exhaustive, impartial inquiry into the administration of war appropriations, a task with many ramifications which will extend over many months.

AT SEA'S MERCY, NC-1 MEN BEAT DEATH BY GRIT

Bellinger Tells How Crew as Human Pendulum Righted Plane.

Lieutenant Commander Bellinger, whose experiences were not unlike those Commander Towers told yesterday, has written for "The Tribune" an account of the flight of the NC-1 from Trepassey bay to the Azores. The story was cabled yesterday from Lisbon.

BY LIEUT. COMMANDER PATRICK N. L. BELLINGER, COMMANDING NC-1.

[Copyright: By the Press Publishing Company (the New York World), and the Pulitzer Publishing Company (the St. Louis Post-Dispatch).]

LISBON, May 28.—We were at the Azores. We had passed Corvo, the first island. We were so far from the coast of America, and the fog banks of Newfoundland that we considered all danger practically over. We already felt that we were on the European side and that it was a mere question of careful piloting to bring the NC-1 safely across the Atlantic. In fact, all the planes had passed by far the greatest dangers of the trans-Atlantic flight.

On the NC-1 we were about to shake hands with "The worst is over" when we hit the fog bank, which forced us to make a landing on a rough sea from which we were unable to rise.

I have no doubt that we, as well as both the other planes, would have been able to make Lisbon without difficulty if it had not been for the unexpected and unusual stormy conditions at the Azores—where we expected to have the easiest sailing.

NC-1 Equal to Task.

We have now come to Lisbon on a destroyer because the NC-1 went down in a rough sea, but from the viewpoint of flying the NC-1 showed herself a craft equal to the trans-Atlantic flight.

Conditions of the air never bothered her. She ran through all kinds of weather and still we were able to maneuver her without trouble. It was only because we could not make observations as to latitude and longitude in the air and had to descend to the sea to get our bearings that the NC-1 was lost.

Considering air conditions alone, nothing that happened or was likely to happen could force us down to the sea. Our trouble was simply trying to find out where we were.

After describing the start from Trepassey, in which the NC-1 was the last of the three planes to get away, and telling of the uneventful cruise until the NC-1 plunged into the fog, Lieutenant Commander Bellinger continues:

Plunges Into Fog.

The fog gave us the feeling that we knew neither whether we were near or far from anything.

We had to come down to the sea to get our bearings. Dropping down from above the fog, we passed long anxious moments, not knowing just where the water was until we were fairly close. When we did see it we were in time to arrest our descent and pull up about seventy-five feet above the water, where we could remain.

We could see about half a mile, but we did not know whether we were north or south of the course, as the wind had shifted.

Waves 20 Feet High.

We landed without damage, but were no sooner on the water than we realized the hopelessness of trying to rise again, for the sea was running with waves fifteen and twenty feet high. We knew right then that our trans-Atlantic flight was over and we were very blue.

We were brought to a realization of the seriousness of our situation and our helplessness by the resounding slap of a wave on the lower wing almost breaking through the fabric and the ribs. I put over a sea anchor but the strain was too great and it immediately carried away. Then I punched a hole in a metal bucket and threw that over as a sea anchor from the bow. This helped the plane up into the wind and slowed down the drift astern.

Many times the trailing edges of the wings and the elevator control on the tail caught in the waves as the plane drifted astern and pieces occasionally broke off. Everybody felt seasick and weary but kept on at work.

Southwater, the radio officer, worked four hours on the battery but with no result and occasionally we tried to run our generator set, which required the running of the center motor, but we had no success with that. Destroyers heard our messages faintly but we could not hold conversations with them.

During one of these attempts to run the motor, a wave caught the right wing of the plane and buried it so deep that the upper wing went under and broke. We thought we were gone but four of us crawled quickly out on the other wing and gradually the upper wing on that side was loosened by the force of the wind and the plane righted itself. But it looked for some seconds as if we would not right ourselves.

Entire Crew Sleepy.

It was surprising how sleepy we all were. No one could do any real sleeping but we just kept dozing off every second we were not actively at work. We had food, but no one thought of it.

We discovered that by running the center motor slowly and taking each wave squarely we could continue without much damage to the plane. So we did this, except when we needed more power for the radio. We had to speed up our motor when we sighted a steamer to get a radio to her. Getting no response, I rigged up a wind deflector out of balloon cloth in order to get more power for the generator, but I had to take an awful beating from the wind while trying to hold the cloth in position. Afterward we learned that the ship had no wireless.

Then, out of the fog itself, the steamer loomed up, looking mighty good to us. We taxied into the lee of the steamer and after about an hour we were taken aboard. Making the transfer off the plane was ticklish business, with the plane and the boat one instant together and the next instant twenty feet apart.

GERMAN STAMPS

Designs for Postage of the New Government of Berlin.

New German stamps have been selected through a competitive submission of designs by the public. More than 5,000 designs were submitted to the postal department. The above reproductions give some idea of the trend of the spirit of German art. Apparently some of the expressers of radical opinions had their designs among those finally passed on. Nos. 1, 3, and 7 were adopted for the 10, 15, and 25 pfennig stamps, respectively.

The Chicago Tribune.
THE WORLD'S GREATEST NEWSPAPER
Vol. LXXVIII. Thursday, May 29. No. 158.
Published daily at No. 7 South Dearborn Street, Chicago, Illinois.
Mail Subscription Price—Daily with Sunday for one year—$10.00.
Entered as Second Class Matter, June 3, 1905, at the Postoffice at Chicago, Illinois, under act of March 3, 1879.

KOLCHAK ARMY STORMS VITAL RED STRONGHOLD

Yank Units in North Due to Start Home Within One Week.

LONDON, May 28.—Siberian troops of the Kolchak government were storming Orenburg, one of the last bolshevik strongholds in southeastern Russia and an important railway junction, on May 21, according to a telegram received here from Omsk today.

The bolsheviki are faced by further internal troubles and the official statement received here by wireless from Moscow today refers to the "internal front," where "an advance against Vinnitsa has been stopped."

Vinnitsa is in the Ukraine, southwest of Kiev. It is in the rear of the bolshevik forces engaged against the Roumanians in Bessarabia.

Reds in Rear Revolt.

OMSK, Russia, Sunday, May 18.—[Russian Telegraphic Agency.]—According to a bolshevik wireless dispatch received here, the bolshevik commissary, Antonov, who has been appointed commander of all the bolshevik forces in the Ukraine, has issued the following order:

"The division commander, Grigoriev, has revolted against the soviet rule. He decided to move on Ekaterinoslav, Poltava, and Odessa, thereby striking us in the back. We declare Grigoriev to be a traitor. He and every one who is associated with him in the struggle against the soviet rule will be shot."

U. S. S. Des Moines Arrives.

ARCHANGEL, Monday, May 26.—[By the Associated Press.]—The American cruiser Des Moines arrived here today simultaneously with transports bringing new British volunteer army units to relieve the Americans.

The ships on which the new forces arrived will transport the first unit of American infantry, which it is expected will be homeward bound in one week.

CONGRESS MAY PROBE INTO EXPENDITURES OF WAR DEPARTMENT

WASHINGTON, D. C., May 28.—[Special.]—A searching investigation of expenditures and contracts entered into by the war department during the period of the war by a select committee of fifteen members of the house of representatives, clothed with the full powers possessed by congress, was formally proposed by Representative Graham of Illinois, in a resolution introduced today in the house.

Appointments to this committee are to be made by Speaker Gillett. Its chairman will be Mr. Graham, following the precedents of the house in naming for this position the proponent of the investigation to be made. The house rules committee, to which the resolution was referred, will perfect the measure so that the committee may pursue its probe to the bottom.

The select committee is to be instructed "to fully investigate all contracts and expenditures made by the war department or under its direction during the present war."

King Albert to Visit U. S. League of Nations Meeting

PARIS, May 28.—[By the Associated Press.]—King Albert of Belgium is expected to visit Washington to attend the initial meeting of the league of nations next October.

OCEAN STEAMSHIP MOVEMENTS.

Arrived.	Port.
HUNTINGTON	New York
SANTA PAULA	New York
NINIAN	New York
HENRY R. MALLORY	New York
PRESIDENT GRANT	Brest
SANTA CECILIA	Brest
MINNESOTA	Brest
HURON	St. Nazaire
MADAWASKA	St. Nazaire
WILHELMINA	St. Nazaire
AIRLIE	New York
SANTA ALICIA	Havre
CAPE MAY	New York
DAKOTAN	Philadelphia
SEIFUKU MARU	San Francisco
PALOONA	San Francisco
AIKOKU MARU	San Francisco
Sailed.	**Port.**
HUDSON	New York
HARRISBURG	New York
CALABRIA	Palermo
FREEDOM	Brest
VITELLIA	Glasgow
NOORDAM	New York
PANAMA	New York
Signaled.	**Port.**
ITALIA [dock Thursday]	New York
SAXONIA [dock Thursday]	New York

The Barkalu; a new straw hat

THE name sounds a bit Asiatic; it is. The straw was grown and woven in China. The braid has a new twist; it's very odd, very different, very good looking. Some young men take it in the white straw, others choose the ecru or yellow shade; it's here in both $5

Maurice L Rothschild

Money cheerfully refunded

S. W. corner Jackson and State

Chicago Minneapolis St. Paul

Will June Be Hot?

Some weather prophets say that we shall have the hottest June on record.

We don't hope that this proves true—but, if it does, we are prepared for it, as far as straws go.

Are you?

Almost any day now you will want to wear yours down town. So why not get it home today?

We have a great line this year—greater than ever—more variety, more interesting features, better hats.

Upper-Lawler

LONDON CHICAGO DETROIT MILWAUKEE (MINNEAPOLIS)

TWO CHICAGO STORES
Michigan Avenue at Monroe Street
Hotel Sherman

Clothing is Sold at the Michigan Ave. Store Only

NEWEST STRAWS

$3.00 to $8.00

Airy, cool and comfortable, nobbiest shapes for this season in the most popular weaves. Snappy bands. Panamas, sailors and bangkoks.

HENRY PAUL
31 East Jackson Blvd.
Kimball Bldg.

BURNET-KUHN ADVERTISING COMPANY

OUR analyses point out your market. Our sales plans show the way to win it.

BURNET-KUHN ADVERTISING CO.
39 S. La Salle St., Chicago

Advertise in The Tribune

GIFTS

are valued for the care and taste with which they are chosen, even more than for their intrinsic value. Here selection is easy—the world has been ransacked for gifts of unusual charm. The prices are as attractive as the gifts—three floors of them—

$1.50 upward

at COWAN'S
408 MICHIGAN AVE
THE FINE ARTS BLDG

Safe Milk for Infants and Invalids

HORLICK'S

THE ORIGINAL

MALTED MILK

Rich milk, malted grain, in powder form. For infants, invalids and growing children. Pure nutrition, upbuilding the whole body. Invigorates nursing mothers and the aged. More nutritious than tea, coffee, soda. Instantly prepared. Requires no cooking.

Substitutes Cost YOU Same Price

"Carlton" $7

Ask for No. 761

Made in gun-metal, patent colt or dark tan Russia calf.

Others at $5, $6, $8 up to $12

THE HUB
Henry C. Lytton & Sons
State and Jackson—on the N. E. Corner

YOUNG men who value the advantage of having the correct fashions in fine footwear will experience genuine satisfaction in wearing the CARLTON These smart oxfords measure up to the very highest standard of quality and styling.

(Main Floor)

HEROES

The stern determination to conquer is the glory of victory. Never was there a time when the estimation of courage was so real as today, and we are meeting the call for the silent tribute of flowers for the graves of the departed heroes and to grace the homes of the returning, and separated ones.

Handsome Memorial Bouquets of any favorite flower.

Peonies in colors: red, white and pink.

American Beauty Roses, Russell Roses, Ophelias, Columbias, Killarney, Hoosier Beauties, Montrose, Champ Wieland, and many other varieties of Roses, $1.50 per dozen and up.

Spring flowers, including Cape Jessamine, Calendulas, Lilies-of-the-Valley, Poppies, Mignonette, 50c per dozen. Lilac, Snapdragons, Iris, Violets, etc.

Hydrangea Plants, Rose Bushes, Geraniums and Calcylarias in bloom, also foliage plants.

Orders carefully and promptly filled for any destination in the United States and Canada.

A. LANGE, Florist

TEL. CENTRAL 3777 — 25 EAST MADISON STREET

CANADA STRIKE CHIEFS PRESENT UNBROKEN FRONT

Winnipeg Asks Law to Bar Sympathy Walkouts in Manitoba.

Winnipeg, Man., May 28.—Despite the fact that officials of every branch of government affecting Winnipeg have characterized the general strike of local labor unions as a move engineered by a few men for the purpose of causing a national revolution, the strike leaders were active in movements to intensify unrest. "Spread the strike!" has been one of the front page slogans of the Western Labor News, the union organ.

It is expected that the federal parliament at Ottawa will soon take some action on the sympathetic strike problem, judging from developments today. The Winnipeg city council this afternoon voted to recommend to Premier Norris that he urge legislation to make sympathetic strikes illegal in Manitoba.

Minister Denounces Strike.

Arthur Meighen, federal minister of interior, probably will arrive in Ottawa tomorrow to confer with Premier Borden. Meighen recently denounced the methods of the strike leaders, and, like Minister of Labor Gideon Robertson, said he believes the underlying scheme of the strike was an attempt to overthrow dominion and provincial authority.

The only move toward conciliation today was an offer by members of the Canadian railway brotherhoods to arbitrate the dispute. No action was taken on the suggestion.

Edmonton and Calgary have semi-general strikes, and walkouts are threatened at Toronto, Port Arthur, Regina, Moose Jaw, and other places.

The postal situation is receiving considerable of Mr. Robertson's attention. Postal employés numbering more than seventy-five have been hired to replace striking employés who have been discharged for refusing to obey Robertson's command to return to work.

Mounted Police on Guard.

Members of the royal northwest mounted police, with pistols in their holsters, were on duty today in, around, and near the postoffice and at the railway stations. Mail wagons were guarded by scarlet riders.

Maintenance of railway service to and from Winnipeg, despite announcements that the engineers, firemen, and trainmen had voted to strike, resulted in criticism of brotherhood officials at the strike gatherings today.

It was learned from an authoritative source that the International and Canadian brotherhood executives are entirely opposed to the "one big union" plan which has been indorsed by the Winnipeg strike leaders.

More Walk Out in Calgary.

Calgary, Alta., May 28.—Calgary strikers on the third day of their general walkout were joined by three more unions—the plumbers, steamfitters, and teamsters.

ARMY OFFICERS MAY BE CHOSEN BY MERIT ONLY

Washington, D. C., May 28.—Promotion by selection for officers of the peace-time army through a system even more radical than that now in effect in the navy, is under consideration by Secretary Baker with a view to incorporation in the army bill to be presented to the present congress.

Announcement was made today of the appointment of two boards of officers to review the lists already submitted. In each case the board includes the highest ranking officers of the army to be passed upon.

All officers will be listed in three classes: First, those found qualified for higher rank regardless of their position on the permanent lineal list; second, those qualified for promotion because of seniority, and, in the final category, officers disqualified as a result of the low grades indicated on their efficiency records.

MISSING WOMAN IS FOUND AFTER THREE DAY HUNT

Fort Washington, Wis., May 28.—[Special.]—Mrs. Anne Ramsay Forebush, physical instructor at Oberlin college, who had been missing for three days, was found tonight when she applied for a drink of water at the farmhouse of Henry Keller, about a mile south of this city.

She was completely exhausted, but otherwise was in good physical condition.

It is believed she was mentally unbalanced when she wandered away from home last Sunday evening. When she did not return searching parties were organized and scoured the countryside for three days without finding her.

Heroes Who Helped Rebuild the World Now Rebuilding Their Own Lives

Scenes at Fort Sheridan Reconstruction School, Where Maimed Soldiers Are Taking Up Occupations Fitting Them to Re-enter Civil Life on an Even Basis with Those Not Handicapped.

David E. Simon—Alfred Lieg. Phillip L. Steffens. Andrew A. Willegal (Photographer Tribune News Photo Service)

FRIENDS' DRIVE ROUTS DAVIS FOR FIRST TIME

Colonel Loses Nerve When 20,000 Acclaim His Deeds.

Col. Abel Davis, commander of the 132d infantry of the 33d division, lost his nerve for the first time in his life last night. It was when fully 20,000 of the home folks—men, women, and children from all walks of life—surged into the street in front of his home on Ellis avenue and paid him a remarkable tribute.

He learned then what the neighbors really thought of him, both as soldier and man, and the fine leader, who had not wavered at gas shells and "rolling kitchens" and the other death dealers sent his way by the boche on the battlefields of France, weakened.

The entire block between Hyde Park boulevard and Fifty-second street had been roped off and was a mass of patriotic decorations and flowers, the fronts of all the houses being almost hidden in the folds of the Stars and Stripes.

Bandstand Is Erected.

In front of the home the committee, headed by Morris and Julius Rosenwald, had erected a big platform and bandstand.

As the band played the neighbors came by thousands, cheering the colonel.

When he finally came down from his modest flat and appeared on the bandstand in his uniform they went wild and for several minutes staged a demonstration that brought a mist to his eyes.

He said that he was thankful of the opportunity to lead such men, for men like those of the 132d infantry had no superiors in the world. He interpreted the demonstration before him, he said, as an appreciation of what the men under his command did, and in behalf of those to whom the tribute really was due he returned thanks to the kind neighbors and his friends.

Judges Henry Horner and John P. McGoorty and A. J. Pflaum also spoke to the multitudes.

Not Seeking Office.

The talk of Col. Davis as a possible candidate for governor of Illinois was deprecated by the colonel.

"Merely some over-enthusiastic friends of mine talking through their hats," he laughed. "No, I am not seeking any office. I am just waiting to get back in my old business suit and go to work. There is nothing to the political talk."

GREER COLLEGE OF MOTORING.
Learn driving, repairing, selling; actual practice; day or evening classes. Booklet D, free. 1519 Wabash. Phone Cal. 2657.—Adv.

ECHOES

No man of their acquaintance who has been or is now in service will lack a welcome home party if the girls of Hull House unit, Patriotic Service league, know anything about it. They are giving a "comrade dance" at Smith hall, Hull house, this evening under the direction of Miss Lou-Eva Longan and Miss Novata.

Jefferson Park Independence day celebration committee announce that plans are perfected for a big welcome home and Independence day celebration for returned soldiers, to be held at the Jefferson Park and Beaubien school, Argyle street and Laramie avenue, July 4. Twenty-five local organizations, churches, lodges, societies, etc., have joined with the citizens of the locality in furthering plans for the festivity.

A meeting of company B auxiliary of the 131st infantry will be held at 8 o'clock this evening in room 1012 County building.

BRITISH SOLVING LABOR PROBLEMS

New York, May 28.—[Special.]—Improvements in the labor situation in Great Britain since last February have amounted almost to a complete "right about," Frank A. Vanderlip, president of the National City bank, said today.

"The business world in Great Britain," Mr. Vanderlip said, "seems to realize that the way to prevent wholesale experiments in nationalization is to meet labor's reasonable aspirations. That there will be some great steps toward nationalization of coal mines and railroads seems probable."

Mother of Will H. Hays Dies at Sullivan, Ind.

Sullivan, Ind., May 28.—Mrs. Mary C. Haya, 61 years old, mother of Will H. Hays, Republican national chairman, expired at her home here tonight of cancer of the stomach. She had been ill many weeks.

BRITISH IN LINE WITH YANKS ON MEMORIAL DAY

Will Join Parade in Tribute to American Brother Soldiers.

Colonials of John Bull's army, the gallant fighting men who came from the ends of earth and linked arms, fortunes and friendships with Yankee heroes in France, will pay tribute to the American dead tomorrow. Maj. H. H. Brunt, British assistant provost marshal general, announced the international demonstration yesterday in issuing a call to all British, Canadian and colonial great war veterans for their participation in the Memorial day parade.

"It has been suggested that, for the first time in history, we Britishers show our appreciation of our American brother soldiers by taking part in Chicago's Memorial day parade," said the major. "We're going to do it as a British-Canadian veterans' unit. I want all veterans of any branch of the British army to arrange to parade in uniform. I have called a drill parade at 7 p. m. tomorrow, May 29, in the Canadian club, 104 West Monroe street."

American veterans of the world war will make up the third big division in the procession, according to detailed orders issued by Gen. LeRoy T. Steward yesterday. The returned fighters will report at 2 p. m. tomorrow at Eighth street and the Illinois Central tracks to form for the march.

Foreman's Men Can't Leave East Before Next Monday

New York, May 28.—[Special.]—Gloom descended on the Chicago and Illinois men of the 122nd field artillery at Camp Mills today when it was announced that they would be delayed in their homecoming. According to advices at the offices of the troop movement section of the American railway bureau in Hoboken the entrainment of Col. Milton J. Foreman's unit will not start before next Monday.

"BACK TO THE LAND"

Up at Fort Sheridan it isn't a question of "How y'gonna keep 'em down on the farm?" Not much, for every struggling cabbage plant has two or three gold-chevroned heroes to guard it with tender hands. From sunrise to sunset they're to be found strolling in the truck gardens which form a part of the reconstruction school.

"Gosh, that old Illinois dirt tastes good!" exclaimed a big patient yesterday. "After all that French mud it tastes like sugar."

Some of the men were engaged in picking the cabbage plants from seed boxes and placing them in holes prepared by punching a broomstick into the earth. Others were pulling weeds no bigger than pinheads from the [illegible] patch.

"They love it, especially the boys," remarked a nurse. "The country boys seem to take the most interest in the shop where shoe and jewelry repairing is taught."

The psychological side of the garden was explained by a doctor.

"After seeing so much destruction they unconsciously take a great joy in natural construction," he said. "Then, too, the quiet and unhurried work of gardening is soothing."

The physio-therapy department, where patients are given water and electric light baths, exercises and massages, is popular with the men. The equipment furnishes every conceivable form of hydro and electro-therapy.

The arts and crafts department of the hospital supplies manual and mental occupation for every case. Patients unable to use their feet are given baskets to weave, brass to hammer, or beaded work to make. Others paint pictures or draw designs.

The staff of army instructors is supplemented by civilian volunteers.

SANBORN'S BOYS HERE ON MONDAY; RUSH WELCOME

Speed Parade Plans in Effort to Set New Record.

Col. Joseph B. Sanborn, restraining with difficulty the heroes of Chicago's "Old First," who are waiting at Camp Mills to entrain for the homeward rush, stirred welcomers here to high speed yesterday in the second Prairie welcome preparations.

"The men of Illinois have proved themselves worthy of the most cherished traditions of our beloved state," he wired the governor's committee. "They have been unfaltering in their devotion, steadfast in their courage, and noble in their sacrifice. I have only unqualified words of praise to express to Chicago and Illinois.

Expected Here Monday.

Although no war department orders were received during the day, efforts of the committee were centered in preparations to receive the second contingent Monday.

Officers of the railroad administration announced that if the second six thousand are put safely aboard trains Saturday, as planned, they may be expected at 7:30 o'clock Monday morning.

Two troop trains will arrive over the B. & O. at the Grand Central station, two over the Pennsylvania at the Union station, three over the Nickel Plate, La Salle station; two over the Michigan Central, Park Row station; two over the Grand Trunk, Dearborn station, and two over the Erie, Dearborn station.

Five reception tickets will be issued to each soldier's family of the second detachment, according to a new reception arrangement. Tickets outstanding for last Tuesday's reception of the first detachment will not be honored.

Tickets for the reception can be obtained, as before, from Harold L. Hibbott, secretary of the executive committee, room 510 Otis building, 10 South La Salle street.

Appeal for Flowers.

Another strong appeal for flowers for the parade was issued by the flower subcommittee.

Florists who wish to donate homecoming posies are asked to communicate with A. F. Fitzsimmons, Miss Margaret Reilly, or Mrs. Charles Frankenthal. The subcommittee telephone is Randolph 7500.

Suffrage Bill Reported Favorably to Senate

Washington, D. C., May 28.—The house resolution proposing submission of a woman suffrage constitutional amendment to the states was reported favorably to the senate late today and Chairman Watson of the woman suffrage committee, gave notice that he would call up the resolution for debate next Monday. A final vote is expected soon after.

ROBINSON DARES REED TO RESIGN AS LEAGUE TEST

Challenges Senator to Put Issue Up to People of Their States.

BY ARTHUR SEARS HENNING

Washington, D. C., May 28.—[Special.]—A challenge by Senator Robinson of Arkansas that Senator Reed of Missouri join him in resigning and seeking reelection as a test of the sentiment of their states on the league of nations covenant enlivened the opening of the administration defense of the Wilson peace plan in the senate today.

The Arkansas Democrat, who had argued nearly three hours in support of the covenant, suddenly turned and confronted the Missouri Democrat, an arch opponent of the league, and referred to the latter's assertion that the league would be dominated by the "black, yellow and brown races."

"South Favors League."

"I want to say," Senator Robinson exclaimed, "that the south favors this league of nations. I am willing to resign from this body and run for reelection upon the league of nations as an issue, if the senator from Missouri will do the same in his own state. And if I do not get a vote of more than two to one in favor of the league, I will not come back. I know the sentiment of the people of my state. Let there be a test of public opinion on this league.

"The race question cannot be a serious menace to the peace of the world. It is proper for all the nations to be represented, even if some of them are not white. It is not a league exclusively for the white nations."

Repeats His Challenge.

When Mr. Reed made no effort to take up the challenge to resign and run for reflection on the league of nations issue, Mr. Robinson repeated it.

"The senator knows the people of Missouri will not support him," shouted Mr. Robinson.

"The challenge is made for effect," said Mr. Reed slowly, "and with the full knowledge that it could not be made operative. If submitted to the people in any way, the league of nations would be overwhelmingly defeated."

"Both of us will have to justify ourselves before our people, if we come back to the senate," persisted Mr. Robinson.

Difference in Methods.

"I am as much in favor of preserving world peace as the senator from Arkansas," said Mr. Reed, after he and Mr. Robinson had calmed down. "The only difference is in methods. The plan proposed in the league covenant would promote war and not peace.

"Nobody up to this time has found a cure for war. Many things have been proposed to lessen war, but not to stop it. Wilson, Clemenceau, Lloyd George, Orlando, and all their associates have been unable to prescribe a cure for war. I cannot be expected to succeed where they failed."

Gen. Smuts Mentioned as British U. S. Envoy

PARIS, May 28.—The names of the Duke of Devonshire and Gen. Jan Christian Smuts are among those now mentioned as possible appointees as British ambassador to Washington.

ARTHUR'S STRAW HATS
Top-Notchers for Style
$2.50 $3 and $4
Genuine Bangkoks and Leghorns, $3.65
ARTHUR FEILCHENFELD
34 W. Van Buren St. 11 E. Adams St.
109 South Dearborn Street

Mansco athletic union suits
YOU know the Manhattan Shirt Co.; everybody does. You know what fine shirts they make; their underwear is just as good. Mansco is the name they call it. A soft mull slide back athletic union suit is particularly big value at $2.50
Others up to $7
Maurice L Rothschild
Money cheerfully refunded
S. W. corner Jackson and State
Chicago Minneapolis St. Paul

WEEKEND JOURNEYS
Next Friday is Decoration Day
Your "Over Decoration Day" Motor trip will be even more pleasant if you are supplied with a few of Stanton's delicacies.
Past experiences have demonstrated to you how unsatisfactory are many of the meals served by country-side hotels.
Avoid uncertainty, prepare yourself in advance with a selection of those better things to eat.
Telephone and have us prepare for you a box of "Stanton's" food specialties which require no cooking.
Sliced Ox-tongue, Boned Chicken, Deviled Ham, Fresh Fruits, Olives, Nuts, Cheese, etc.—Delicious foods, all ready to serve.
STANTON'S
30 W. WASHINGTON STREET
Dependable Food Merchant

Distributing Peace-Time Production
MMF
FEW manufacturers producing war materials were able to retain their selling organizations intact. Now their problem is to extend or reorganize their distribution facilities.
We can help meet such conditions. Our long experience in co-operating with successful advertisers will bear close investigation.
MALLORY, MITCHELL & FAUST
(Incorporated 1904)
Advertising and Merchandising Counsel
Security Building, Chicago
Telephone Franklin 1872

THEY'RE ALL $2.50

THINK IT OVER
Every Conceivable Style
Every Reasonable Dimension
Every Desirable Braid
And Still They're All One Price $2.50

Truly Warner Dream from Life by Nunemaker.
Special Feature VENTILATED STRAWS
Truly Warner
Headquarters for Hats
25 S. Dearborn St. 103 W. Madison St.

MEXICAN REBELS DYNAMITE TRAIN; CAPITAL ARMED

Carranza Chief Won't Combat Diaz in South, Villa in the North.

Washington, D. C., May 28.—Revolutionary outbreaks bulked large in advices today from Mexico City. Gen. Ernesto Damy, a major, four other officers, and forty men, composing a train guard on the Isthmus of Tehuantepec railroad, were killed recently in an attack by rebels under Felix Diaz's command. Gen. Damy's body was brought to Mexico City for a public funeral, reported to have been attended by thousands.

The train on which the soldiers were riding was dynamited by the rebels.

Obregon Won't Combat Villa.

The troubles in the south, coupled with the fact that Villa's activities in the north have necessitated sending troops to campaign against him, have reacted in the capital seriously, it is reported. Military guards in Mexico City have been doubled and machine guns have been placed on the roofs of the national palace and the cathedral.

Gen. Obregon's refusal to take the field against Villa is said to have added to the feeling of uncertainty in the capital because his friends openly state that his refusal was based upon his belief that Carranza was unable to cope with the present situation and he doubted the loyalty of the conscripted federal troops. Several other generals have refused to take the field through desire to retain the "concessions" in Mexico City which were given them by Carranza.

Report Victory for Villa.

Advices from Mexico City today told of an engagement which occured north of Torreon within the last ten days, which resulted in a defeat for the government forces under Gen. Dieguez, who recently was sent north by President Carranza to relieve Chihuahua from the Villista menace. Gen. Dieguez in this engagement is said to have lost thirty carloads of military supplies, in addition to a considerable loss in killed and wounded.

Carranza Garrisons Withdraw.

El Paso, Tex., May 28.—Trains were dispatched from Juarez last night over the Mexican Northwestern and Central railways to bring into Juarez the garrisons of Villa, Ahumada and Casas Grande Chihuahua, consisting of about 500 men.

This action is taken in view of Francisco Villa's threat to cut the line of railway between Juarez and Chihuahua city before the end of this week.

Mexicans May Traverse Texas.

Austin, Tex., May 28.—Gov. W. P. Hobby of Texas tonight telegraphed the state department he will allow Mexican troops to pass through Texas if protection is furnished Americans in the Mexican state of Chihuahua against Villa's men.

MORE CHICAGO MEN REACH U. S. WITH ARTILLERY

Newport News, Va., May 28.—Illinois has reason to be proud of the husky sons she sent to fight the Hun, according to Lieut. Col. Edward C. Baker, 2216 Cleveland avenue, Chicago, who reached here today on the transport Zeppelin, which brought back headquarters and headquarters company and headquarters troops of the 80th division and the 313th, 314th, and 315 field artillery regiments.

Among the 3,500 men aboard were a score or more Chicagoans, some of them replacements and some who went across with the 80th division and fought in the Argonne forest drive.

HER WEDDING IS SURPRISE

Kenwood Girl Who Is Bride of Son of Miehle Printing Press Company Head.

"We were expecting the marriage to take place, but not so soon," said Mrs. Thomas B. O'Brien, 4724 Ellis avenue, when she learned her daughter, Miss Marjorie O'Brien, and William V. Kelley Jr. had been married Tuesday evening, the Rev. John Timothy Stone performing the ceremony. Mr. O'Brien, the bride's father, also was surprised, and so were other relatives and close friends of the couple. Mr. Kelley's father is president of the Miehle Printing Press and Manufacturing company.

One Little Wink Put This Man Behind Bars

Miss Clara Miller, 1947 West Fifty-ninth street, cast her eyes demurely to the ground last night when she alighted from an Ashland avenue street car at West Fifty-ninth street. A man followed her. She boarded a West Fifty-ninth street car. He still followed. She got off at South Robey street. So did he. He winked. She had him arrested. At the Englewood station he said he is William Fox, 5259 Justine street.

WALKER RESIGNS AS SOLDIER JOB BUREAU'S CHIEF

U. S. Hunts Foremen Who Hamper Fighters Put to Work.

Dudley Walker resigned yesterday as director of the labor department of the bureau for returning soldiers, sailors, and marines. His resignation is due to ill health and was given in by order of his physician.

As a result several changes have been made in the office personnel at 120 West Adams street. Hereafter the majority of the work will be in the hands of men who have been in service.

Col. Halsted Dorey is executive officer of the bureau, with Lieut. W. E. Stanley as assistant. Maj. John S. Bonner has assumed charge of the labor department as successor to Mr. Walker.

Trace Suspected Men.

The procurement branch is to be expanded and improved and will be in charge of Capt. Marshall Field III. The followup branch also will be enlarged and will be presided over by Lieut. W. M. Dennick. The examiner's branch will be in charge of H. J. Montgomery, former employment manager for the Curtiss Airplane company.

[illegible] operatives are on the [illegible] men charged with making [illegible] efforts to prevent former [illegible] from holding jobs.

Officials of the bureau announced the campaign on the part of German sympathizers to prevent men who have seen service from holding their new places is far more widespread than is supposed.

Says Evidence Exists.

"We have obtained positive evidence of this campaign against former soldiers," said Lieut. Stanley, "and have turned it over to the department of justice. Often the employer means well, but his foremen harass the former fighters until they have to quit. We intend to round up some of these foremen."

A new drive on behalf of returning men who need jobs was started by the Association of Commerce. A circular was sent out urging all business men to find places for as many former soldiers as possible.

FIVE TRANSPORTS BRING 10,496 YANKS BACK TO AMERICA

NEW YORK, May 28.—[Special.]—Five transports, carrying 10,496 troops from overseas, arrived at this port today. An abstract of the personnel on each follows:

EDWARD LUCKENBACH—Fourteen officers and 1,338 men of the 311th field artillery complete, less detachment of officers; 8 officers and 547 men of the 314th machine gun battalion; Ohio and scattered casual companies. Total on board, 2,267.

HUNTINGTON—Fifty-eight officers and 1,966 men of the 356th infantry.

SANTA PAULA—One officer and 88 men of the 321st field artillery, detachment of battery C; 14 officers and 916 men of the 20th engineers; 5 officers and 23 men of the 155th infantry brigade headquarters; 8 officers and 1,166 men of the 309th infantry.

HENRY R. MALLORY—Twenty-seven officers and 1,205 men of the 349th infantry, field and staff; 1st battalion headquarters, medical detachment, headquarters supply and machine gun companies, companies A, B, and C; 9 officers and 396 men of the United States army ambulance service sections; 4 officers and 209 men of the 20th engineers, 15th company and medical detachment; 3 officers and 175 men of the 274th military police company; 1 officer and 14 men of medical detachment for duty; 2 casual officers and 26 sick and wounded men. Total on board, 2,071.

THE LOGICAL JURY.

Mrs. Johanna Risenloher, 60 years old, 2243 West Twenty-third place, who was found asphyxiated in her home by a neighbor, Mrs. Mary Ross, 2414 West Thirteenth place, met her death "by accident or otherwise," according to the finding of a coroner's jury yesterday.

STATE GUARDS PATROL STREETS OF NEW HAVEN

New Haven, Conn., May 28.—Two companies of the Connecticut state guard, 230 policemen, and forty military police from the army hospital at Allingtown ware patrolling the streets in the downtown and Yale sections of the city tonight as a precautionary measure against a renewal of last night's rioting among mobs of city men and boys and Yale students.

Four more companies of state guardsmen were housed in the local armory with motor trucks near.

The only outward indication of the unusual situation was the great number of pedestrians in the downtown section tonight.

KNOX
Straws

KNOX Straws do the USUAL thing in an UNUSUAL way. In other words, to long service they add "smartness" and "class."

—As long as you are going to wear a straw hat, why not have these Knox features?

Knox straws in Sennits, split braids, Mackinaws, Leghorns, Bangkoks and Panama.

Five dollars upward

Exclusive Agents in Chicago for Knox Hats

JOHN T. SHAYNE & Co
PALMER HOUSE CORNER

How quickly

Resinol

healed that ugly skin eruption!

Resinol Ointment heals skin irritations that if neglected become serious. One small pimple or slight blotch mars the most beautiful face. A patch of itching eczema or other skin ailment causes great discomfort and much misery.

Resinol heals skin sicknesses because it contains harmless antidotes for such conditions.

Resinol Ointment was originated by a doctor for the treatment of eczema and other skin affections, so you need not hesitate to use it. *At all dealers.*

Boston Garter

The favorite with well-dressed men the world over.

GEORGE FROST CO., MAKERS, BOSTON

Browning B&K King & Co.
CLOTHING, HATS AND FURNISHINGS
133 South State Street, Just North of Adams

Suits of Character
For Men and Young Men

such as are sold by Browning, King & Co., meet the requirements of those seeking individuality in their clothes

$25-$30-$35 and upward

MEN'S FURNISHINGS

A new line of Woven Madras Shirts, Fiber Silk Stripes, $3.50 values, at..... $2.65

UNDERWEAR—Athletic cut, trouser seat Union Suits in Nainsook, Radium cloth and check weaves; special at $1.15 and $1.45

PAJAMAS; in White and striped cotton materials, Excellent values at $1.65

COTTON HANDKERCHIEFS, with self striped borders; regular size; extra good value at 15c
Per dozen, $1.70

NEW NECKWEAR in Foulards and Fancy Silks at $2.00, $1.50, $1.00 and 55c

STRAW HATS
Styles for Men and Young Men
Priced $3 to $10

Revell & Co.

Large Oriental Rugs

Room size Oriental Rugs—suitable for living rooms, dining rooms, bedrooms, large halls, office floors, etc.

Room Size Orientals—"Your Choice" Lot 375.00

Sizes range from 8 to 10 feet wide and from 11 to 14 feet long. You can secure them in medallion and allover designs in many color tones. Turkish and Persian weaves.

Wabash Av. Alexander H. Revell & Co. Adams St.

FRESH CANDY
Daily at Factory Prices

Our World's Famous Chocolates are 100% Pure, Delicious Nourishment—Full of Stimulating Heat and Energy Units, but being Handmade results in a lot of Slightly Misshaped Pieces that can not be used in Fancy Boxes—so we sell them Daily at Factory Prices.

First Come—First Served

Regular 90c Quality
(Chocists and Bon-Bons)
2½ LBS. $1.00

ALL $1.00 BOXES
By Parcel Post, Insured, $1.50
By Express, Collect, $1.10

(18-Oz. Box, 50c)

Hard and Soft Centers
2¼-lbs.—$1.00

SPECIAL
Nuts—Fruits—Creams
1½-Lb. Fancy Box, $1

Factory and Salesroom
137 N. WABASH AV.
Nr. Randolph—Opp. Field's

Benedetto Allegretti Co.

Close Daily 5:30 P. M.
Except Saturdays, 8 P. M.

Stenographers and Typists advance yourselves

Learn The Ediphone.

We have demands daily for competent Ediphone Stenographers. A few days will qualify you.

The Ediphone
Guided by Experts for Better Letters

Call today and register. Find out what a pleasant line of work Ediphone stenography is. What good salaries it pays—what a great demand there is for Ediphone stenographers in Chicago business houses.

Free course of instruction in The Ediphone School.

Telephone The Ediphone Wabash 5650

Edwin C. Barnes & Brothers
218 So. Wabash Ave., Chicago
(McClurg Building)

STOP & SHOP
The World's Best to Eat

Tomorrow Is Decoration Day

—come to this store today to provide yourself against any food emergency.

Buy Your
Bakery Goods
Outing Luncheons
Candies
Fruits
Vegetables
Meats

Mail and Phone Orders Cared For
The Tebbetts & Garland *Store*
16-18 N. Michigan Blvd. Randolph 7000

The Man Who Needs a Physic

because he is suffering from *Constipation, Sick Headache,* or *Biliousness,* should ask his druggist for AbilenA Water.

AbilenA Water does its Work so naturally and so well that it is recommended by the best physicians.

No Nausea No Griping
Easy to Take Always Works
You should order from your druggist today.

ABILENA
The Ideal Cathartic
WATER

BETTER BUY
BERKSHIRE LARD
AND HAVE THE BEST

MILLER & HART
ESTABLISHED 1884
CHICAGO

Simple and effective for removing SHINE

Not a liquid—Perfectly harmless

Don't Throw Those Shiny Clothes Away
Shine-Off

Cleans and Brightens the Cloth
BRINGS OUT A NEW NAP

Thousands of People Are Now Using and Indorse
Shine-Off
25 Cents

If your dealer can't supply you send this ad and 25c to Utility Products Co., 1720 Lytton Bldg., Chicago

Get a package of Shine-Off Today

Homes for Sale
All New, from $3,600 to $8,000
Or Will Build to Suit
Easy Terms

With or Without All City Improvements
Vacant Lots or Acres

Only forty minutes from loop on Aurora & Elgin Electric,
OR
Drive out on Washington Blvd. to Oak Park, north to Lake, west to viaduct, south to St. Charles Road, west to

VILLA PARK CONSUMERS CO., Villa Park, Ill.

It Pays to Advertise in The Tribune

PROFIT SHARING SCHEME OF FORD AIRED AT TRIAL

Conditions for Giving Men Share of Earnings Discussed.

BY PHILIP KINSLEY.

Mount Clemens, Mich., May 28.—[Special.]—Disputes over the profit sharing plan of the Ford Motor company and testimony concerning the company's methods of investigating families of its employés, and how these families were cared for during the absence of soldier husbands in 1916, or were not cared for, were the features of the Henry Ford-CHICAGO TRIBUNE libel case today.

Edward F. Clemett, office manager of the Ford plant and former head of the educational department, was on the stand at the close of the day's session. Attorney Alfred J. Murphy was seeking, on direct examination, to get from him the theory of the Ford minimum wage and profit sharing plan, which was inaugurated in 1914.

Profit Sharing Plan Questioned.

Attorney Elliott G. Stevenson for THE TRIBUNE objected, saying that all the witnesses had testified that they had a definite understanding with the company under which they were to get $5 a day after six months' work and, that this increase had no relation to the company's profits.

"This profit sharing is a myth," said Stevenson.

Mr. Murphy said that the company had the right to grant or withhold the increase.

"We will see whether it is a myth or not," he said.

"Did the increase in wages bear any proportion to the Ford profits," Attorney Weymouth Kirkland asked Mr. Murphy.

"Gentlemen, gentlemen!" said the court.

Then the gong struck for the close of the session.

All Employes Investigated.

Mr. Clemett testified that the employment department had a staff of trained advisers and investigators.

"When the profit sharing plan was established, as a basis for our determination as to whether an employé was to qualify under it, we made a survey of all the employés of the Ford Motor company," he said. "That survey included, among other things, the names of the man's dependents, the condition of his home, the character of the home, who lived in the neighborhood, whether or not he had life insurance, whether or not he had a bank account, whether or not he had debts and of what kind and to whom, and all other general information that would go to make up a complete record as to how the man stood."

Had Advisers for Workers.

Q.—That information was received in what way, from whom, through whom? A.—Through our advisers.

Q.—Who were they? A.—They were a body of men selected by reason of their peculiar qualifications for the work, understanding of men, and so forth. They were selected as being the type of men qualified to get that information, and also a type of man that was able to give an employé instructions and good advice in the carrying out of his duties.

Q.—Was that plan in operation in June, 1916? A.—Yes, sir.

Q.—And in ascertaining this information, and in giving this advice for constructive work, as you put it, what did the advisers do, what was their method? A.—They were assigned to a territory. The city of Detroit was blocked out in territories. An adviser was assigned to a territory. His duties were to call on the families at their homes, discuss their problems, and give them any assistance necessary.

Recites Wage and Profit Plan.

Q.—Now, will you tell the jury what part of the $5 lowest wage was given to the men as wages, so called, and what part, if any, as a share in the profits? A.—In 1914 the minimum wage was 34 cents an hour. The maximum rate was 80 cents. The distribution of profits was so arranged that an unskilled laborer got a good bit more than the skilled man. For instance, a laborer rated at $5 a day would receive 34 cents per hour wage, 46 cents per hour profits, while a toolmaker rated at 80 cents per hour, for instance, would receive only 7½ cents an hour profit.

Mr. Murphy sought to get from the witness the theory on which this scale of pay was made, but he could not frame a question on this point that was satisfactory to the court and passed to another phase.

Q.—When a new man, after January, 1914, was taken into your employ, how long did he continue at the wage of 34 cents an hour? A.—For six months.

Q.—What was necessary for him to do within that six months to qualify for a receipt of a share of the profits of the company? A.—He had to fall into one of three classes; if he were a married man he had to be living with and taking good care of his family; if he were an unmarried man it was necessary that he be 22 years of age, or over; or if he were an unmarried man, and the sole support of some next of kin, he could qualify for profits.

Q.—No matter what his age? A.—No matter what his age.

Q.—At the end of six months, take the case of a married man who was not taking care of his family, what share of the profits, if any, would he receive? A.—He would continue on his wage rate.

Soldier Says Company Helped.

Thomas Richards, examined by Mr. Weeks, said he had worked for the Ford Motor company since 1914 with the exception of a period of service with the national guard in 1916. He was formerly in the regular army. He had a wife and child when he was called out for the Mexican service in June, 1916. His wife went to live with her mother and father, who had a small grocery. He was a corporal and sent home $25 a month.

Q.—Do you know whether she received any pay from the Ford company? A.—Yes, sir.

Q.—What do you know about that? A.—They gave my wife $10 a week.

Q.—And you were absent for how long a time? A.—About three months.

Q.—Did you have any money in the bank at that time? A.—Yes, sir. I had $150.

Q.—What use, if any, was made of that by your family? A.—No, sir; the Ford investigator told her not to touch it.

Richards was discharged from the service under the dependency act and was reinstated in the Ford works at $5 a day.

Citizens Aided Soldier's Wife.

Cross-examination by Mr. Kirkland:

Q.—You have said in answer to Mr. Weeks' question that the Ford company paid your wife $10 a week. You know, don't you, Mr. Richards, that they did not begin paying her until the 26th day of July, 1916? A.—I don't just remember the date.

Q.—You know that the Detroit patriotic fund—an organization in Detroit made up of patriotic citizens who were helping the dependents of soldiers. A.—Yes, sir.

Q.—Paid her on the 11th of July and the 25th of July, $17.50 on each of those dates? A.—I believe so.

Q.—It was not until after that, until about the 26th of July, that the Ford company began paying anything for her, was it? A.—It was the day after the investigator called at my house, so my wife said.

Q.—Her father was in the grocery business? A.—Yes, sir.

Q.—Just making enough to keep himself and wife? A.—Yes, sir.

Q.—So your wife and child had to pay board, didn't they? A.—Yes, sir.

Q.—Your wife had to pay $5 a week for hers, didn't she? A.—Yes.

Q.—And $2.50 for the child? A.—Yes, sir.

Q.—In addition to that she had to keep up some insurance of yours, didn't she? A.—I don't remember just now whether she kept it up or not.

Didn't Use Money in Bank.

Q.—You say that the Ford investigator told your wife not to use any of that $150? A.—Yes, sir.

Q.—Told her to get along on $10 a week? A.—Yes, and told my wife that if she needed any further help they would look after her.

Q.—Did they give her any further help? A.—She did not need it.

Q.—If they did not need any further help from the Ford company, Mr. Richards, why did you make affidavit that they needed your support, to get out of the army? A.—My wife is awfully proud and don't like to accept only what she could barely live on.

Q.—She was only accepting what she could barely live on? A.—Yes.

Twelve more witnesses testified during the day. Most of these were former national guardsmen, who went out from the Ford plant, and who were reinstated without trouble.

Francis H. Mills was called to the stand and produced the reinstatement card issued by the Ford company when he went into the service. Frank Palmer Sorenson told of leaving the Ford works for service on the Mexican border and getting his job back. He later reënlisted and was sent overseas, where he served eleven months. He returned from France and went to work at the Ford plant at $6 a day. He had no dependents.

Lester A. Hammer, Harry C. Philip, and Truman H. O'Brien were other witnesses called for the plaintiff.

Philip was the bandmaster of the Ford company band. He said that he knew of four members of his band who went into service, and he told them that their jobs with the company would be good. Some of these men later were released under the dependency act.

O'Brien, after returning from the Mexican service, went with the Red Arrow division to France, and was in the battle of Chateau-Thierry. He was wounded and gassed and has just returned to this country. Before he went away he was helping support his parents, who were buying a home. The Ford company did not help him or his parents during his absence.

Other witnesses were Thomas Miles, Francis J. Schafer, Thomas Richards, George C. Sheffield, and W. L. Reaves Blakeley. Blakeley was in the employment office when the men were called out in 1916. He said the discharges were not made especially for that emergency and that he received no instruction to tell the men that their families would be cared for.

Sheffield was in the advertising department under C. A. Brownell. He had no dependents and made more money in the army than he was getting from the Ford company. Schafer was questioned by Mr. Van Dyke.

Q.—You say you did not observe any discrimination against soldiers going to war? A.—No, sir; I did not.

Q.—Do you know Mr. Henry Ford or Mr. Edsel Ford? A.—I do not.

Q.—Did you ever see them? A.—I have seen Mr. Ford.

Q.—Were they around encouraging the men to go to war? A.—I do not believe they were.

Mr. Lucking—Would you have him visit each one of the 50,000?

Mr. Kirkland—He might come around and make a speech to them.

Mr. Lucking—He never made a speech in his life.

Mr. Kirkland—I believe that, too.

Max and Sam Solomon, co-defendants with THE TRIBUNE, served notice on plaintiff attorneys today that they had changed their plea from one of innocence to the justification plea of THE TRIBUNE. This was done for technical reasons. Both men took the witness stand.

"In other words, you want a judgment rendered against you; is that the idea?" asked Mr. Lucking, a Ford attorney.

"No, that is not a question of argument at this time," said Mr. Rix, one of the Solomon attorneys.

CAN CO-EDS PLAY BASEBALL? ADMIRE 'EM

Girl Students at Northwestern University, Evanston, Showing Up the Boys by Their Skill at National Pastime.

PLAY BALL!

GIRL students at Northwestern university, Evanston, have answered the question, "Can Coeds Play Baseball?" They can—a real snappy article, too.

The sophomore girls' team walloped the freshmen by a score of 43 to 27 or 29 yesterday—the scorers couldn't reach an agreement on the final figures. And there were no male spectators. They were barred.

In the upper picture Miss Gladys Johnson is signaling for a "high one" to fool Miss Mildred Robertson, freshman pitcher, who is out after a home run. In the lower picture Miss Katherine Goodsmith is on her way from third base to home. She is the sophomore captain and starred in the game.

SHE CAN'T DRAFT PEACE TREATY, SO SHE SCORNS IT

50-50 House, 2 Women, and Row Keep Justice Busy.

Mrs. Henry Tobias was perfectly willing to arbitrate the row that cropped out as a result of the Tobias family and the Reilly family sharing an Oak Park house—if she could do the settling. Otherwise—

"Nothing doing," to quote Mrs. Tobias' words in Justice W. Stevens Lewis' court yesterday.

So the justice placed her under a $100 peace bond.

William Reilly and Tobias rented the house at 712 South Scoville avenue on the fifty-fifty plan. They moved in some time ago. On Sunday, the day of the big volcanic disturbance in Java, Oak Park had a counter eruption. The police gathered there. Reilly got a warrant and had Mrs. Tobias pinched. All four were in court yesterday.

Some Spicy Repartee.

"She tried to shoot me," Reilly said.

"He tried to bust into the bathroom," Mrs. Tobias said.

"That woman told me I was a rotten cook," she continued, looking daggers at Mrs. Reilly.

"My wife told me Sunday about the mixup and I went to Mrs. Tobias' room to smooth things up," explained Reilly. "I had a fat chance. She pulled a revolver and I went right over to the telephone and called up the police."

"It was all her doings," explained Mrs. Reilly, pointing to Mrs. Tobias.

"It was all her fault," explained Mrs. Tobias, pointing to Mrs. Reilly.

Mrs. Tobias Stands Pat.

"Here, here, this will never do," said the court, placing the women on one side of the room and the men on the other. Things quieted appreciably.

"I'll do whatever the men agree on," said Mrs. Reilly.

"Not me," said Mrs. Tobias.

So the justice put her under bond and told one or the other of the families to move.

"Solomon in all his glory," said Lewis, "was ne'er arrayed against anything like this."

Theater Patron Arrested; Pinched Knee, Woman Says

Dominick Malhirol, 809 Racine avenue, was arrested in the Rialto theater yesterday on complaint of Mrs. H. J. Mohr, Dolton, Ill., who told Patrolman Dan Mulcahy that Malhirol had pinched her knee while seated next to her.

U. S. R. R. ADMINISTRATION,
Director General of Railroads.
CHICAGO & NORTH WESTERN R. R.

Effective Monday June 2nd, 1919, train now leaving Chicago 11:10 a. m. except Sunday for Elgin, Belvidere, Rockford, and Freeport will leave at 10:45 a. m. Particulars regarding other changes at Consolidated Ticket Offices, 179 W. Jackson-st. (Tel. Wabash 4600) or Madison-st. Terminal (Main 288).—Advertisement.

SENATORS FIGHT MURDOCK PLAN TO RULE PACKERS

Agriculture Committee Is Against Power to Revoke License.

Washington, D. C., May 28.—[Special.]—The senate agriculture committee and the federal trade commission at a conference today became involved in sharp disagreement over legislation to regulate the meat packing industry.

Members of the commission took the position that the Kendrick bill, establishing a federal licensing system to regulate the packers was not drastic enough. The members of the committee declare the Kendrick bill represented as much as they could hope for at the present session of congress.

Chairman Colver and Victor Murdock of the trade commission wanted the Kendrick bill strengthened by an amendment giving the trade commission absolute power to revoke the license of a packing house. The Kendrick bill in its present form provides for the revocation of a license only after the conviction of a packing concern for violation of the anti-trust law.

Not for Destruction.

"I told the members of the commission I did not believe congress would ever consent to give any government agency discretionary power to revoke a license and put a concern out of business," said Senator Gronna of North Dakota, who has just been elected chairman of the agriculture committee.

"I believe in drastic but not destructive legislation. To vest any government department, bureau, or board with authority to suspend the operations of any concern would be destructive, in my opinion. This is no reflection on the present federal trade commission.

"Bill Not Perfect."

"The Kendrick bill, I realize, is not perfect. But I believe that a measure along the lines of the Kendrick bill can, and will, be put through congress at an early date. Undoubtedly it will be very helpful to both the consumer and the producer. And if it is passed at this session and is found defective in any way, it can be amended from time to time. One thing is certain, and that is that the time has come for congressional action to curb the monopolistic tendencies of the packing industry. Congress must take care, however, that such action is constructive and not destructive."

The Kendrick bill is being reëxamined by members of the agricultural committee and probably will be brought up in the senate at an early date.

Dunlap Celebrated Straw Hats

An assortment of Straw Hats of genuine quality and individual style that make them the first choice of the most discriminating and carefully dressed men. Priced from $5.00 to $12.00

ULTRA QUALITY
DUNLAP & CO.
REG. U.S. PAT. OFFICE
22 SOUTH MICHIGAN AVENUE

With the extension of our space and telephone facilities at *Suite 1611-12 Harris Trust Building, Telephone Majestic 7447*, we wish again to state the basis on which we are operating.

This organization was established after a period of preparation on the part of every principal which men in any profession recognize as ample. We direct the advertising and merchandising of a few high grade national enterprises for which we find ourselves particularly equipped. Every account has the constant attention of one or more principals. As our clients prosper, we prosper.

CARROLL DEAN MURPHY

These Delightful Hard-to-Get Selections Now in Stock. Get Yours Today.

74563	Ave Maria....Jascha Heifetz	$1.50
64631	When Irish Eyes Are Smiling .....McCormack	1.00
18498	National Emblem March.....U. S. Marine Band / Lights Out March.....Arthur Pryor's Band	.85
18520	Oui, Oui, Marie—One Step .....Pietro / Sweet 'N' Pretty—Fox Trot .....All Star Trio	.85
18500	Mary—Fox Trot.....Joseph C. Smith's Orchestra / Rock-a-Bye Baby—Fox Trot ..Joseph C. Smith's Orchestra	.85
18518	Have 'a Smile..Sterling Trio / Till We Meet Again.....Charles Hart-Lewis James	.85
35682	Head Over Heels—Fox Trot .....Joseph C. Smith / I'm Always Chasing Rainbows.....Joseph C. Smith	1.35
35675	Oh, Lady! Lady—Fox Trot .....Victor Military Band / The Rainbow Girl—Fox Trot .....Victor Military Band	1.35

Let Us Help You Select a Victrola for Your Summer Home.

Open an Account with Us and Take Out Records on Approval

CHICAGO'S GREAT MUSIC CENTER

GEO. P. BENT COMPANY

214 SOUTH WABASH AVE.

Phone Harrison 4767.

Logan Square Store, 3137 Logan Blvd.

Hats for Smart Dressers

Hand-Made Waterproof Straws

An Exclusive Newmark Feature

There's a waterproof hand-made straw for every man in Chicago. No matter what style you want—what straw you desire—what price you care to pay.

An endless variety of Sennits, Splits, Italian Braids, Leghorns and Panamas to choose from.

$3—$4—$5

Your Hat at Your Price Is Here

Hatter Newmark

DEARBORN JACKSON (GREAT NORTHERN HOTEL) MONROE DEARBORN (NATIONAL CITY BANK BLDG.) CLARK WASHINGTON (CORMAC BUILDING)

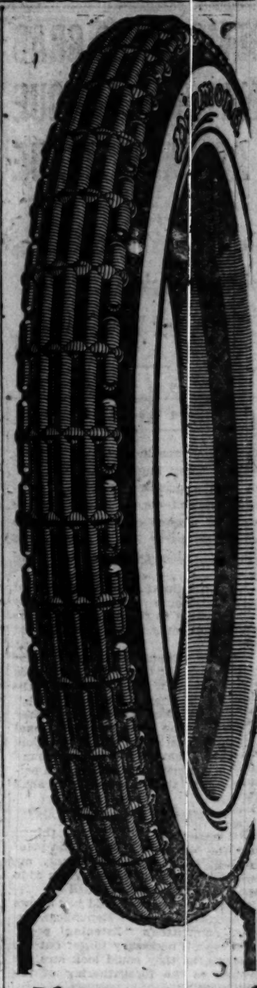

Diamond SQUEEGEE TREAD Tires

When Your Tires "Cash in" Your Checks

Just as certainly as you buy a tire, you know that some day it will "cash in its checks"—and yours!

That day you'll measure its mileage against the sum you paid for it. Not until then, probably, will you know whether that brand of tires really gives you your money's worth—

Unless those tires be Diamonds. You count on Diamonds to roll up 5,000, 6,000 and 8,000 miles persistently—though they COST LESS than most other tires.

For example, in winter driving *with chains*, 341 Diamonds averaged over 5,000 miles on Quaker Cab Co. taxis in Philadelphia. The Texas Co., with over 500 cars, averages between 6,000 and 8,000 miles with Diamonds.

Why not cut your tire upkeep with a Diamond?

EMPLOYERS: Have you a job for a fighting man? Telephone it to the Free Employment Bureau for Soldiers, Sailors and Marines, at 128 W. Adams Street, Randolph 828.

Diamond Rubber Co., Inc.
Akron, Ohio

DEMOCRATS GRAB NATIONS LEAGUE AS PARTY ISSUE

Taft, Speaking at Auditorium, Takes Different View.

(Continued from first page.)

the principal speakers at the afternoon session. They lauded President Wilson as the greatest statesman since Jefferson, and declared that on the league of nations covenant alone the Democratic party has a moral issue with which they can sweep the country.

Chairman Cummings supplemented these statements with the prophecy that opposition to the covenant by the Republican party would destroy that party.

"If the Republican leaders are wise," he said, "they will join hands with President Wilson in ratifying the covenant. If they want to be foolish and oppose it they will not know they are alive. The Democratic national committee is a unit on this question. Wherever I have been I have found the great majority of the American people insistent that the covenant shall be ratified."

Meeting Open One.

The session at which these things were said and done followed the principle of "open covenants openly arrived at." The doors were thrown wide open and the populace invited in.

The session also was held just across the corridor from the Republican national committee's "listening post," but it wasn't necessary to get out the periscope, as they could look straight through to the foregathering of the Democrats.

Joseph P. Tumulty, secretary to President Wilson, is hurrying to Chicago to do a little listening in himself. He left Washington yesterday in company with Attorney General Palmer, who will do the chief keynoting at the banquet tonight.

TAFT DEFENDS LEAGUE

"You violate your duty as patriotic American citizens if you judge the league of nations plan on the basis of fear President Wilson or his party may gain credit for it. If the league is a good plan, let's have it. If it endangers our country or mankind, let's oppose it."

Former President William Howard Taft caused a crowd which nearly filled the Auditorium last night at a meeting of the League to Enforce Peace to break into prolonged cheering as he closed his talk on the nations plan with the above remark.

Talks Two Hours.

Mr. Taft talked for more than two hours. He tore into the opponents of the plan, especially those in the United States senate. He answered most of the arguments brought up against the covenant and asked the audience to judge the plan on what it provided and not what selfish persons thought of it.

State Senator Morton D. Hull and Walter L. Fisher were the only other speakers. The former presided. Except the galleries, the Auditorium was packed.

"The council provided in the plan," said Mr. Taft, "does not assume any of the powers of the respective nations. It is not supersovereign, as has been charged. It proposes, not commands. Ask any woman what proposes means. The women will tell you that proposes means far from commands.

Cites Great Lakes Treaty.

"We have been told that the limitation on armament in the covenant will 'lay us naked to our enemies.' How silly that is. Did not this country agree more than 100 years ago not to allow any heavily armed vessels on the great lakes? Has that agreement ever been violated? It has not. That speaks well for this limitation in armament.

"About the only answer to this 'laying naked' talk is that the plan provides for a new style of dress for nations. A limited style of dress, according to the prevailing modes for clothes. It means less of the clothing of war.

"If Senator Beveridge is right in his criticism of the plan, we ought to apologize to the kaiser for the war we were just in.

"If George Washington were alive today and was confronted with the situation we face, he would favor the league of nations.

Not Partisan Question.

"This is not a partisan question. We should be for or against the league without respect to whether we are Democrats or Republicans. We should be for or against the league without regard to whether we think it will bring credit to our party or credit to any man. Personal and partisan consideration of this kind should have no influence with us in determining an issue so fateful in the world's history and so likely to affect the future welfare of the people of the United States and of all mankind.

"When, therefore, you come to consider the question whether you are in favor of the treaty or not, you should search your hearts and souls and your consciences to see whether you are approaching it in the proper patriotic and humane spirit, or whether you are against it, because Mr. Wilson is for it and you may fear that he will gain credit for its adoption, or because you may suppose that his party may gain party credit for it.

"These are small reasons for supporting or opposing the league. The question is, will it do good for this country or mankind? If it will, lets favor it. If it endangers our country or interferes with mankind, lets oppose it, but lets base our action and our view on high and patriotic reasons."

DEFENDS LEAGUE

Former President Who Spoke at Auditorium Meeting.

William H. Taft

GRAND JURY HITS JUDGES WHO CUT BAIL OF CROOKS

The May grand jury adjourned yesterday, taking a parting slap at Chicago judges who reduce the bail fixed by the jury when indictments are returned. Juvenile criminals, abuse of the parole system, and carrying of concealed weapons were discussed in their report to Chief Justice Marcus A. Kavanagh.

Records show that the jury indicted Frank Rio, Nick Circello, and Tom Sacco, who were held in bonds of $25,000. Judge Windes reduced the bonds to $10,000 in each case against Rio, who furnished bond and is at liberty.

"I do not remember the case, and if I reduced the bond it was authorised," Judge Windes said, when informed of the report.

DANIELS WANTS ONLY WARSHIPS NOW AUTHORIZED

Washington, D. C., May 28.—Although the navy department has placed itself on record as being opposed to launching new building programs which would give the United States a navy "second to none in the world," it is in favor of rushing to completion all capital ships already authorized and of maintaining, temporarily at least, a force of men capable of handling "any emergency which might rise."

Secretary Daniels, continuing his testimony today before the house naval affairs committee, read a communication from the general board which recommended that the ten battleships and six battle cruisers authorized in the 1916 program should be completed as soon as possible, and that no radical changes should be made in construction of the vessels.

"Recommendation was made by the secretary that provision be made in the 1920 appropriation bill for a navy of 250,000 men, only 23,000 less than are now in the service. He asserted that unless this number was authorized the navy would be unable to aid materially in bringing American troops home from Europe, and in addition would be "dangerously weakened."

Mr. Daniels emphasized that the navy department did not intend to ask congress at this time for a permanent navy of 250,000 men.

Rear Admiral McKean, acting chief of the office of operations, told the committee that sixteen first class and thirteen second class battleships, with a total complement of 86,000 men, would be kept in commission as a peace time force. When questioned by committee members regarding the advisability of reducing this number of men Admiral McKean said it could not be done without so decreasing the efficiency of the navy as to make it possible for "any one to come along and bump us off."

Poslam Does Worlds of Good For Sick Skin

You can apply Poslam to any disordered skin with the confidence that it provides the absolutely reliable way to be rid of any itching or eruptional trouble, that it will serve you well and never can harm.

When spread over the skin and its concentrated healing power directed against pimples and rashes, eczema, acne, itch, scalp-scale, burns and all like affections so distressing, it proves a means of greater comfort and most abundant satisfaction.

Sold everywhere. For free sample write to

EMERGENCY LABORATORIES
345 West 47th St., New York City

Poslam Soap is a daily treat to tender skin. Contains Poslam.

It is time to think of Oxfords

ALL the famous Emerson models are made in low cut shoes—from the smart fashionable flat English lasts to the medium toe, stylish, conservative shapes. In all leathers too—white washable Kid, Palm Beach Cloth and in soft glove-like Tan and Black leathers.

I never liked for myself an oxford that gaped around the top. After years of designing I perfected Emerson Oxfords so that they fit absolutely snug round the ankle.

John A. Emerson
Founder

The wearing quality and actual retail value of Emerson Shoes are guaranteed to you because we brand our trade-mark and the price, based on net factory costs, on the soles of every pair in the process of manufacture.

We cordially invite you to call and look over our wide variety. You will find just the shoe you wish at the price you wish to pay.

From $5.00 to $10.00 per pair

EMERSON SHOE STORES
10 So. Dearborn St.
CHICAGO

Open Saturday Evening

The Boy and the College —What About It?

He won't find it the same sort of place his older brother went to. The war has changed our ideas of education, just as it has changed everything else. Whether it has improved them remains to be seen.

President Hadley of Yale pictures and discusses these new conditions in the JUNE HARPER'S, and what he says is of importance and interest to every thinking man—and the thinking man's wife, too.

Perhaps you are a regular Harper reader, but if you are not, you can afford to make an investment of thirty-five cents in the magazine that is just celebrating its 69th anniversary and yet is the youngest of them all—not a magazine for "stand-patters"—but for live, forward-looking men and women.

There are more than twenty features of interest to folks of that sort in this June number. Try it.

A few of the famous men and women who help to make the June Harper's what it is.

W. L. George the radical young English novelist
V. Stefansson the famous explorer
W. D. Howells the dean of American letters
President Hadley of Yale
Margaret Deland America's "most loved" novelist
Ellis Parker Butler a humorist who is really funny
William McFee author of "Casuals of the Sea"
Margaret Cameron author of "The Seven Purposes"
Herbert Adams Gibbons War correspondent and historian

You may—or may not—be able to judge a man by the company he keeps—but you can tell a good deal about a family when you see Harper's on the library table.

Harper's Magazine

FOR JUNE—JUST OUT—On Every News-stand

The great service of the telephone is that it's always ready for the quick transmission of verbal messages. The great service of The Dictaphone is that it's always ready for the quick transmission of written messages.

Phone or write for 15-minute demonstration.

Phone Randolph 2771
Call at 814 No. American Bldg.

There is but one Dictaphone, trade-marked "The Dictaphone," made and merchandised by the Columbia Graphophone Company.

THE DICTAPHONE

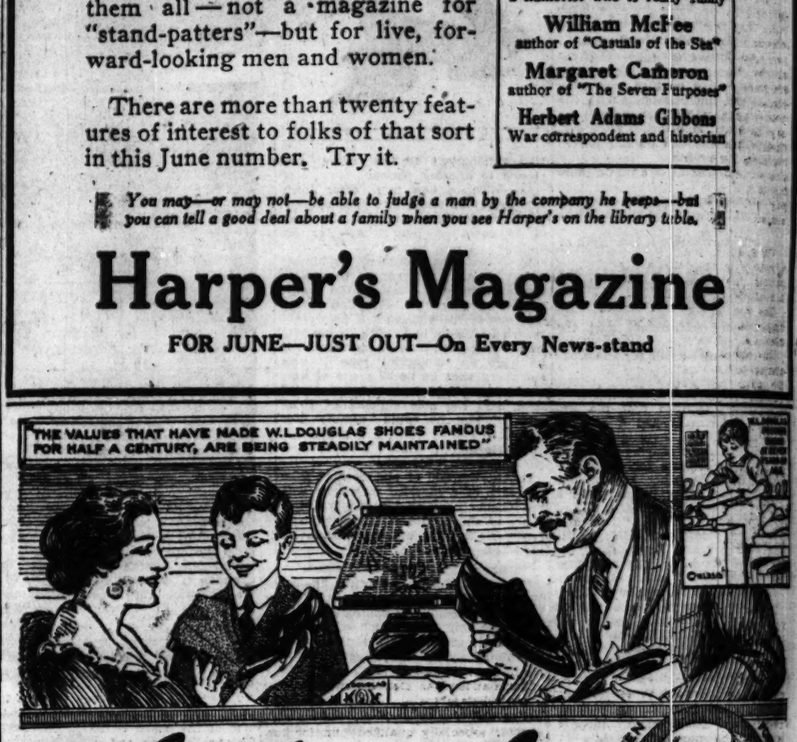

W. L. Douglas
"THE SHOE THAT HOLDS ITS SHAPE"

$4.00 $4.50 $5.00 $6.00 $7.00 & $8.00

IF you have been paying $10 to $12 for fine shoes, a trial will convince you that for style, comfort and service W.L. Douglas $7 and $8 shoes are equally as good and will give excellent satisfaction. The actual value is determined and the retail price fixed at the factory before W.L. Douglas name and the retail price is stamped on the bottom. The stamped price is W.L. Douglas personal guarantee that the shoes are always worth the price paid for them. The retail prices are the same everywhere. They cost no more in San Francisco than they do in New York

Stamping the price on every pair of shoes as a protection against high prices and unreasonable profits is only one example of the constant endeavor of W.L. Douglas to protect his customers. The quality of W.L. Douglas product is guaranteed by more than 40 years experience in making fine shoes. The smart styles are the leaders in the fashion centers of America. They are made in a well-equipped factory at Brockton, Mass., by the highest paid, skilled shoemakers under the direction and supervision of experienced men, all working with an honest determination to make the best shoes for the price that money can buy.

BOYS' SHOES
Best in the World
$3.00 $3.50 $4.00

CAUTION
Before you buy be sure W. L. Douglas name and the retail price is stamped on the bottom and the inside top facing. If the stamped price has been mutilated, BEWARE OF FRAUD

For sale by 106 W. L. Douglas stores and over 9000 W. L. Douglas dealers, or can be ordered direct from factory by mail. Parcel Post charges prepaid. Write for Illustrated Catalog showing how to order by mail

W. L. Douglas President W. L. Douglas Shoe Co., 210 Spark St., Brockton, Mass.

W. L. DOUGLAS STORES IN CHICAGO:

MEN'S STORES { 19 SO. DEARBORN ST. (cor. Madison and Monroe) / 135 WEST MADISON STREET } MEN'S AND WOMEN'S STORES { 608 WEST NORTH AVE. / 1265 MILWAUKEE AVE.

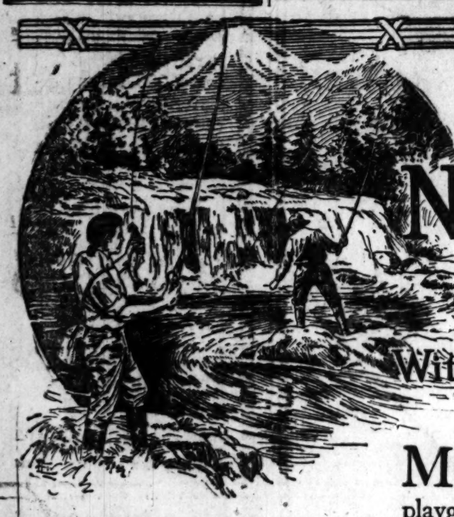

Your National Parks With All Their Wonders

MAKE this a summer of vacation travel. Glorious out-of-door playgrounds beckon you. Heed the call. Get away and know the scenic beauties of your own land. *Summer excursion fares.*

Every American should visit the National Parks. They are the nation's playgrounds. Not only do you see peaks and canyons, glaciers and geysers, big trees and volcanoes, prehistoric ruins and Indians—you here see the old wilderness places of this country—the Far West and the Old West—practically unchanged.

In this vast region you can "rough it"—can camp out, climb high peaks, go fishing and ride horseback. Around the corner, so to speak, are miles of auto boulevards, modern resort hotels, and comfortable camps.

Titles of booklets—
Ask for the one you want:
National Parks
Crater Lake Oregon
Glacier Montana
Grand Canyon Arizona
Hawaii Hawaiian Islands
Hot Springs Arkansas
Mesa Verde Colorado
Mount Rainier Washington
Rocky Mountain Colorado
Sequoia—Gen. Grant California
Yellowstone Wyoming
Yosemite California
National Monuments
Petrified Forest Arizona
Zion Utah

Ask the local ticket agent to help plan your trip, or apply to the nearest Consolidated Ticket Office, or address nearest Travel Bureau, United States Railroad Administration, 646 Transportation Bldg., Chicago; 143 Liberty Street, New York City; 602 Healey Bldg., Atlanta, Ga.

UNITED STATES RAILROAD ADMINISTRATION
Consolidated Ticket Office:
175 W. Jackson Blvd. CHICAGO, ILL.

Larabee's Best Flour Contains all the elements of health and strength

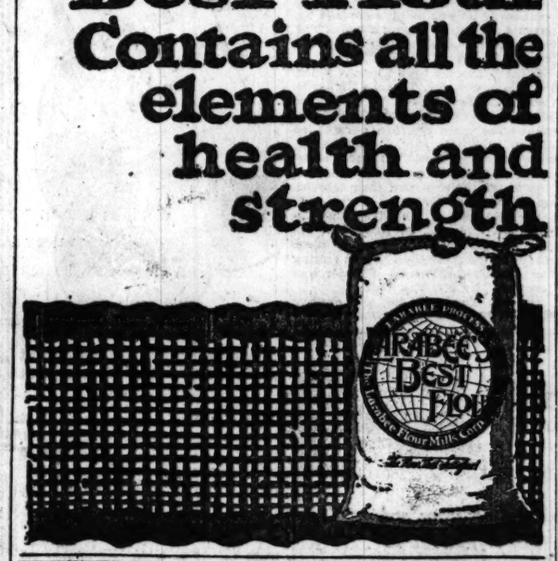

Buy Now

THE PHILADELPHIA & READING COAL & IRON CO. READING ANTHRACITE

Insist That Your Dealer Gives You

FAMOUS READING ANTHRACITE

Heat and Steam Without Smoke

All Sizes for Immediate Delivery

FOR DOMESTIC USE—Egg, Stove, Chestnut and Pea.
FOR STEAM USE—Buckwheat, Rice and Barley.

The Philadelphia and Reading Coal and Iron Company

Main Office 605 Old Colony Bldg. Tel. Harrison 433 Chicago

Scotch golf brogues

SHOES for golf must be stout in order to be comfortable. You can't tramp the heather all day, or what passes for heather in this country, unless they are. These Scotch brogues are just right. Serviceable, stylish, comfortable. Made of heavy Norwegian tan leather Spiked to suit you, $11

Maurice L Rothschild

Money cheerfully refunded S. W. corner Jackson and State Chicago Minneapolis St. Paul

Committee of 48

To Independent Voters
—who want neither Revolution nor Reaction
—who want thoroughgoing social, economic and political Reconstruction
—who see no hope of such Reconstruction in either Republican or Democratic Parties
—who are tired of political catchwords in place of constructive action . . . . .

We are organizing a Conference of Liberal, Independent Americans. Will you join us?

Write today for further information to the
COMMITTEE OF FORTY-EIGHT
15 East 40th St., New York City.

When you think of writing think of WHITING

Whiting Papers for business and social correspondence are sold by all first class stationers

Advertise in The Tribune.

PROFIT SHARING WINS EMPLOYES' CO-OPERATION

Minneapolis Bedding Co. Splits 50-50 on Net Gains.

BY ARTHUR M. EVANS.

A quarter of a century ago the Minneapolis Bedding company, makers of metal beds, springs, and mattresses, started to experiment with profit sharing.

Coöperation on the part of the employés has been the result derived from the system, according to the managers.

From time to time the plan has been altered and expanded until the company now operates under a scheme which splits the net profits "50-50" between the capital and the pay roll.

The plan may be briefly described. All salaries and wages are paid on a basis that does not figure in the profit shares. The stockholders are paid 7 per cent on the book value of their shares, 5 per cent of the earnings is set aside for a sinking fund, and a reasonable amount is then taken off for depreciation of buildings and machinery, never in excess of 5 per cent of their value. The net profits then remaining are divided between the shareholders and the employés, according to the ratio which the total annual pay roll bears to the total capital invested.

Divided Up Annually.

Thus an employé who earns $1,000 a year gets the same share in the net profits that a stockholder does who has $1,000 of shares.

The profits are paid annually. Only employés participate who have put in nine months service out of the year.

The share of the profits that would accrue to the transient labor is used for shop betterment and, if found necessary, both employés and shareholders are expected to contribute their share for additional shop betterment from time to time. No more than 10 per cent of the divided profits are to be employed in additional shop betterment in any one year.

The employés have the sole naming and employing of a chartered accountant to ascertain the actual profits from year to year. This expense is paid out of the profits before the division is made.

Workers Given Voice.

In addition the company for some years has had a general employés' committee, somewhat similar in duties to the "works committees" which are at the basis of the Whitley report in England. The employés elect a committee composed of three men from each of eight departments, a total of twenty-four. No foreman is eligible to a place, the members are all actual workmen, and they have regular conferences with the management.

"Our present profit sharing plan," writes Charles M. Way, president of the company, "has been in effect for a number of years, although we have had some form of profit sharing for the last twenty-five years. This particular system, however, has appealed to all our employés as fair and just, and up to date there has been only commendation for it—and as far as its practicability is concerned we know by experience that it works.

"Then, perhaps, most important of all, the coöperation we are getting from our employés, and the spirit we believe exists in our organization, is sufficient to compensate us for any effort and money we are putting into this little project of ours."

THEY ARE BOSSING CHICAGO SCHOOLS TODAY

President of New Board of Education and Man Elected Superintendent at $12,000 a Year

Peter A. Mortenson and Edwin S. Davis
PHOTO TRIBUNE NEWS PHOTO SERVICE

BATTLE CRIES OF LOEB AND CHADSEY

Ousted School Chiefs Promise Bitter Fight.

FORMER PRESIDENT JACOB M. LOEB of the school board threw down the gauntlet to the new board in the following statement last night:

"The 'Solid Six' is again in action. Dr. Charles Ernest Chadsey has been removed.

"There is no personal question involved and no political interests concerned. This is a communal matter and a communal shame.

"Dr. Chadsey ranks among the highest educators of the country. He came to Chicago, not because he sought the position, but because he was urged to accept it. He was chosen after the entire educational field had been thoroughly canvassed. His record as superintendent at Denver and Detroit, his scholarship, his ideals, his executive ability and leadership as an educator especially qualified him for the position to which he was legally elected.

"Under his administration the cause of education in Chicago was promised progress and developmeht in the highest degree. His removal by the pawns at the behest of the masters in the city hall must not go unchallenged.

"There is still manhood here which will hold to accqunt the 'solid six' acting without warrant in law, breaking the city's contracts and breaking faith with the board of education's employés. Once before the courts have reversed and reprimanded this group of law breakers. We believe that they will again, at least we propose to put the matter to a test, and, with what ability and force we have, to see that justice is done. JACOB M. LOEB."

CHARLES E. CHADSEY, who was ousted as superintendent of Chicago schools yesterday by the newly appointed board, made the following statement last night:

"As I see it and as Chicago knows, I was elected to the position of superintendent of schools by the board of education after a commission of representative citizens searched the country for a man to fill the position. I declined to consider the place when it was first brought before me on the grounds of satisfaction with my Detroit position and the difficulties that went with the Chicago superintendency.

"The commission insisted upon my announcing my candidacy and convinced me that election to it would be unquestionably legal for the statutory term of four years. I was unacquainted with members of the commission or the board at that time. Other Chicago citizens and other educators urged me to accept, and on March 17 I bent all my energies to the new task after the best legal authorities in the city assured me there was no question of the legality of the action that resulted in my appointment.

"I am confident that advice was good and that at the present time I am the only legal superintendent of Chicago schools. I have left the office only after a formal statement of protest and assurance that force would be exercised to remove me if I refused. Therefore, under protest, I am waiting until the courts reinstate me in my lawful office.

"Of course I will stay in Chicago. I am superintendent of Chicago schools. This temporary absence from office is my first in twenty-five years."

WOMAN FOUND DYING FROM GAS IN LOCKED ROOM

Two days ago a handsome blonde woman, about 28 years of age, rented a room in the boarding house of Vincent Jackson, 112 West Oak street. At 9 o'clock yesterday a maid attempted to enter her room. There was no answer to her knocks. Jackson and servants waited until evening and then called the police.

They broke down the door and found the woman, fully clad, lying on her bed. The gas jet was open. Paper had been stuffed in the keyhole and door cracks so that no odor had been detected outside. The police rushed the woman to the county hospital, where no hope was held late last night for her recovery.

Jackson told the police that he had not learned her name. She had a straw suitcase with the initials D. E. W. She was described as about 5 feet 7 inches tall with golden hair and blue eyes and weighing about 145 pounds.

WILL ASK COURT TO OUST MAYOR'S SCHOOL BOARD

Fight to Put Chadsey, Loeb, and Shannon Back in Jobs.

(Continued from first page.)

yield possession," said Attorney Shannon.

"You may keep these keys until I return," said Mr. Loeb, handing President Davis the keys to the office and desks.

"You will come back, all right," said Attorney Shannon.

"When I went out before I said that when I came back it would be as president, and so it was," said Mr. Loeb as he left.

There was a strong city hall following present in the board rooms to watch proceedings. Corporation Counsel Ettelson had at least four of his assistants there. Others present were Commissioner of Public Works Charles R. Francis and Percy B. Coffin, president of the civil service commission. Mrs. Ida L. Fursman and Margaret Haley, officers of the Chicago Teachers' federation, had front seats and were so happy over the way things were going that they could not stop smiling.

Mr. Mortenson's Statement.

Mr. Mortenson's statement to the teachers follows:

"I was elected superintendent of schools last August to succeed the late superintendent, John D. Shoop. The minority voted 'no' or passed on this, as on all other matters.

"When the minority leader became the president of the holdover board I offered, under date of Oct. 22, 1918, to waive any claim I might have, in the interest of harmony in the schools. Happily the days of 'marking time' are ended and the emphasis can now be placed where it should be.

"I appreciate the personal loyalty of the teachers and principals. Yet it has been more than personal loyalty. Many of us who have made education our life work have seen a great ethical principle at stake. We have had faith that right would prevail in the end.

Promises Benefits for Children.

"The work of the schools will advance as never before. We are operating under a new law. Tenure is fixed, the teaching force is united and enthusiastic. That means happy, earnest pupils.

"The superintendent cannot do all the good things suggested. He is limited by lack of revenue and length of school days. A careful survey of school accommodations has been made.

"We shall proceed immediately with the biggest building program ever undertaken, based on actual needs. A limited number of old buildings will be replaced. Buildings in the congested districts will be modernized as rapidly as possible. Every school building will be lighted in order to relieve eye strain to pupils and to provide better neighborhood centers.

"Through the coöperation of the board of education, the teaching force, and the citizens of Chicago splendid things will be developed for the children of this city. We are all interested in one thing only, and by the united effort of all concerned greater success will come."

The reliance that womenkind has learned to put in crackers is being well illustrated at the teas being given for returning soldiers and sailors.

Every woman in the [illegible] has in her pantry a generous supply of the National Biscuit Company's always useful and universally accepted [illegible]

Nettie, a comely young woman yeoman of the Navy, still in uniform, found herself unexpectedly entertaining a company at tea [illegible] uptown home the other [illegible] including several [illegible] a battleship [illegible]

She had [illegible] every [illegible] water [illegible] biscuit [illegible] tempting [illegible]

sugar-filled wafers which they supported.

There was no question about the complete success of Nettie's discovery, as the fragrance of the fresh [illegible] which she served added to the inviting repast.

Another favorite at the tea hour—and one sees them almost as much [illegible] luncheon—is the N. B. C. Graham Cracker. It seems indispensable in modern housekeeping. People have been so thoroughly [illegible] about the thousands of Graham flour [illegible] value is a matter [illegible]

Combining in fullest measure appetizing taste, easy digestibility, and body-building nourishment, N. B. C. Graham Crackers have become a national daily food—with a special place in every home where there are growing children.

Graham breakfast—[illegible] and cheese for [illegible]? It makes a more [illegible] combination than bar-[illegible]d cheese. I knew a man [illegible] and [illegible] [illegible]rned from France recently, [illegible] suitcase with the [illegible] found it very difficult [illegible] tom of the basket, [illegible] [illegible]ure bread that was either [illegible] emitted a delicate fragra[illegible] [illegible]table or digestible. He had recharm to the delightfully fi[illegible] course to N. B. C. Graham Crackers.

HASSEL'S SHOES FIT

The "Warwick"
$9

Custom style and highest quality. Black or cordo mahogany calf, $9. Brown shell cordovan, $11. High or low shoes.

You'll find our shoes a good investment; your percentage of profit in comfort and service will be high.

It's the largest stock of men's shoes in Chicago; every new smart style, all the latest new leathers and shades. We know how to fit shoes right.

Prices $5, $6, $7, $8, $9, $10, $12.

HASSEL'S Corner Dearborn and Van Buren Streets Monadnock Block

"Wells at his best—exciting and thrilling throughout"

THE UNDYING FIRE

H. G. Wells' New Novel

"THE UNDYING FIRE, coming at this hour, is probably Wells' greatest public service as well as one of his finest books. . . . to be read and pondered and reread and argued over. . . . it will reach tens of thousands."—*N. Y. Sun.* "An extremely interesting piece of work, carefully thought out, and well worth reading."—*N. Y. Times.* $1.50.

A Novel of India by Tagore

The Home and the World

Sir Rabindranath Tagore's New Novel

This first novel by the great Indian poet is a work of compelling beauty with all the glamour of the East and the mystery of men and women in far countries. $1.75.

A New Novel of Sea Adventures

All the Brothers Were Valiant

By Ben Ames Williams

A stirring novel of the sea, with hidden treasure, mutinies and tropic love to thrill the reader. $1.50.

H. G. Wells Praises This New Novel

THE GAY DOMBEYS

By Sir Harry Johnston

H. G. Wells in his preface to this extremely interesting novel writes: "Here is sheer fun for its own sake . . . . a real story, warm (and sometimes hot) with passionate feeling." $1.75

THE MACMILLAN COMPANY, Publishers, New York

THE WEDDING

The Wedding Chest

Being one of a series of advertisements on the Wedding and the Home

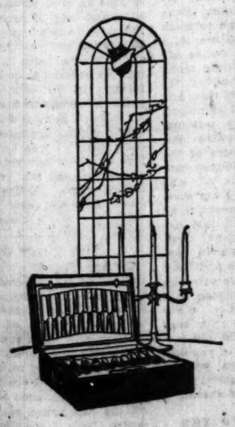

THE prospective housekeeper should be particular in the selection of her silverware—especially the *Knives, Forks, Spoons* and all the many serving pieces which are in use several times a day, every day in the year and for many years to come.

We carry in stock over twenty varied designs and solicit the opportunity to show them to you and to give you the information about them that you would like to have.

There are over one hundred different articles in each of these "patterns" and all are available at once from our stock. You will not have to wait for the delivery of your order.

May we talk with you about *your* silver or send you illustrations and price lists?

SPAULDING & CO.
Goldsmiths, Silversmiths and Jewelers
Michigan Ave. at Van Buren Street, Chicago
PARIS: 28 RUE DE LA PAIX

Come to

Beachey & Lawlor

for Collegian Clothes—

they keep you looking your best

Just the kind of summer clothes a man wants to keep him looking cool and freshly dressed. For whoever is particular about getting smart style along with good fabrics and fine tailoring.

$35, $40, $45 to $60

Collegian

STRAW HATS

Best Straw Hats Under the Sun

The Season Is Here

Our extensive variety of the leading foreign and domestic straws awaits your selection.

$3 to $15

BEACHEY & LAWLOR
CLOTHIERS : HATTERS : FURNISHERS
DEARBORN & MONROE STREETS

Ready to use

15¢

PURE
DELICIOUS WHOLESOME

GULDEN'S Mustard

An Inexpensive Condiment
GOOD WITH SANDWICHES
GOOD WITH ROAST BEEF

ESTABLISHED 1867

The Chicago Tribune.

THE WORLD'S GREATEST NEWSPAPER

FOUNDED JUNE 10, 1847

ENTERED AS SECOND CLASS MATTER JUNE 3, 1905, AT THE POSTOFFICE AT CHICAGO, ILL., UNDER ACT OF MARCH 3, 1879.

All unsolicited articles, manuscripts, letters and pictures sent to "The Tribune" are sent at the owner's risk, and the Tribune company expressly repudiates any liability or responsibility for their safe custody or return.

THURSDAY, MAY 29, 1919.

"Our Country! In her intercourse with foreign nations may she always be in the right; but our country, right or wrong."
—Stephen Decatur.

THE TRIBUNE'S PLATFORM FOR CHICAGO

1—South shore—south park plan.
2—Modernize Chicago water department.
3—Extend the Chicago plan—completion of the Twelfth street project and Michigan avenue link—development of Ogden avenue extension, etc.
4—Complete railroad terminals under way and develop other new terminals.
5—Build boulevards along the drainage canals and connect them with the park system.
6—Lessen the Smoke Horror.
7—A modern traction system.

IMPROVING THE LAKE FRONT.

President Payne's announcement that the south park board will go ahead with lake front improvements to the full extent of the board's present legal authority will be encouraging to everyone who has waited for these many years to see actual work begun on the south shore plan. The park commissioners own nearly all the riparian rights from the Illinois Central station to Jackson park, and there is a great deal of preliminary work that can be done without the necessity of further negotiations either with the local or federal authorities. The extension of Twelfth street into Grant park and the building of a stadium could be accomplished in the near future.

We think that after a beginning is actually made the obstacles which now seem to be formidable will tend to disappear. When it becomes known that Chicago is in earnest in its desire to carry out the south shore plan there is every likelihood that official objections will be withdrawn. As Mr. Payne points out it would be unwise for the park board to defer all improvements for fear that some agency, governmental or otherwise, would persist in objection.

We agree with Mr. Payne that "the time for action is come."

SYNDICALISM IN CANADA.

The Winnipeg strike is the more surprising to the people of the United States because we had supposed that Canada, with its free land grants and its great undeveloped resources, was one country that would be likely to escape serious labor difficulties. Free land grants are practically a thing of the past in the United States, and this country is certainly more highly industrialized than Canada, yet we have had nothing as serious as the Winnipeg strike.

From this distance it is difficult to judge the merits of the controversy, but we think the evidence strongly points to an effort to introduce bolshevist methods and a soviet system of government in the western hemisphere. The leaders are trying to establish "one big union," and it is presumed they are planning to make every one take orders from this union. A few days ago the news dispatches informed us that certain shops posted notices that they were "open by permission of the committee." Later on the less timorous among shop owners who did not stand in the good graces of the committee resumed business notwithstanding, posting notices that they were "open without permission."

We are glad to see that now and then the so-called middle classes can and do adopt a resolute attitude toward organized minorities which seek to overthrow the normal routine of government. The Winnipeg strike proves nothing except that an organized minority is capable of making things unpleasant for the whole community; whatever advantage may be obtained for the workingman will doubtless be insignificant compared to the damage that has been done. We can imagine how a group of capitalists would be denounced if they undertook any measures such as those being employed by the Winnipeg strike leaders. They would unquestionably have to keep in hiding to save themselves from violence.

We do not think the ideas of "one big union" and the general strike are congenial to American soil. They may flourish for a while in Canada, but ultimately they will be discredited. They will certainly be discredited if American employers assume an enlightened attitude toward the demands of labor, as they seem to be doing very generally.

WASTING $6,000,000 A YEAR.

Dr. Robertson and Ald. Lyle have agreed upon an ordinance to establish a bureau of marketing in the health department. The purpose of this bureau is to devise means for reducing the cost of food for Chicago consumers. This object, it is assumed, can be accomplished by the use of the city's police power and by the use of publicity.

The proposed bureau is especially designed to acquire information. Illinois is one of less than a dozen states which do not have some agency for the investigation of the prices of foodstuffs. In Chicago especially we have no precise information as to the relation between the cost of production and the cost of distribution.

If Illinois or Chicago had such an agency it is altogether probable that the first report would take South Water street for its subject. The federal government has already made an investigation of the conditions on this street, and the decision of their experts is that Chicago is wasting $6,000,000 annually because it does not provide adequate market facilities. The capital investment on so great a loss approximates $100,000,000. Yet the Chicago plan commission estimates that the cost of establishing a modern market would hardly exceed $6,000,000.

The reconstruction of South Water street is one of the more important projects proposed by the plan commission. But the other projects in the commission's "reconstruction platform" are just as necessary and just as urgent.

But unless the legislature permits this city to issue more bonds we shall not be able to improve South Water street or to carry out any reconstruction program. Mr. Wacker has demonstrated in the news columns that the increase in taxes incident to the proposed bond issues will be quite nominal.

If the legislature refuses to pass the bills increasing Chicago's bonding power it means that the legislature believes that Chicago cannot be trusted to take care of its own affairs. Chicago has never had proportional representation in the legislature, but if our legislature continues to regard Chicago with indifference there is no question but that we shall ask for our share of representation when the new state constitution is framed.

FIRE DEPARTMENT EFFICIENCY.

House bill 6 and Senate bill 5, which relate to soldiers' preference in the fire department, should be defeated in the interests of efficiency and departmental morale.

Here, in brief, is the situation proposed under these bills: A soldier and a civilian apply for positions in the fire department. The soldier, because of his service in the army, is given preference over the civilian. If he is accepted, which he can hardly avoid, he enters upon probation of six months and is given preference over civilians who may also be on probation. When he emerges upon permanent service he becomes eligible for promotion in competitive examination. The minimum grade for promotion is a marking of 70. If the soldier grades only 70, the very lowest possible, while an older and more experienced member of the department grades 98, the soldier's preference makes him senior to the fireman.

Against such a system the tried and trained fire fighters protest. But not as against all the provisions of the bills as will be seen.

The firemen are willing and anxious that soldiers shall have preference over civilians in applying to the civil service board for positions. The firemen are agreed that soldiers shall have preference during the probationary period and shall be credited one point for each six months' army service. Thus in applying for positions and in passing through probation the soldiers will be preferred, as they should be. But the firemen believe that when once the soldier's permanent position is assured he should not have advantage over men who have spent years in acquiring expert knowledge.

Chiefly desirable to the soldier is that he be given a position and not only a position but assurance that his job is permanent. In this the firemen concur. Thus they urge that he be preferred through the probationary period. Here the preference should end for the good of the department.

Morale is an absolute essential. Firemen, to be diligent and efficient, must know for a certainty that their years of experience and their expert knowledge of fire fighting will win them recognition and advancement. Abolishment of competitive examinations, which the preference rule would cause in a very large degree, strikes at the ambition and the eagerness of the firemen to make good records. Their attitude would be that of resentment and rightfully so.

On the other hand it is decidedly uncomplimentary to the manhood and the ability of the soldiers to advance them regardless of merit. We believe the soldier wants to stand on his own feet and win his own way, disdaining preference. Preference in application and in probation is recognition of his right to a job which he waived when he went to war. A man who waives a job to fight for his country should have preference for it when he returns; but having the job he should compete with his fellows for advancement.

In round numbers there are 2,300 firemen. At the most only 200 new firemen can be admitted in a year. It is hardly worth while destroying the morale of 2,300 trained men to give complete preference to 200, especially when it is considered that firemen were in class 3 in the draft for no other reason than that their work was considered of vital importance and their services at home of a nature not entirely unmilitary.

STRAIGHTENING THE RIVER.

The union loop has created an artificial restriction around the business district of Chicago, and this restriction has been intensified on the south side by a multiplicity of railroad terminals. West of Wabash avenue there are only two southern outlets from the business district—Clark and State streets.

If, as the Chicago Plan commission proposes, the river were straightened between Polk and Sixteenth streets the existing railroad tracks could be shifted so as to open up several north and south streets. Under present conditions there is no practicable method of opening these streets to traffic.

The river straightening proposal has the further advantage that it forms an integral part of the railway terminal commission's plans for the railroad development of Chicago. This commission, of which Mr. John F. Wallace is chairman, has made a comprehensive study of the subject and it reports that the project is not only entirely feasible but commercially sound.

In bridging Twelfth street, therefore, the authorities should not sanction any plan which cannot be made to conform to the river straightening project. It is said that a single leaf bascule bridge can be adapted to a changed course of the river with less difficulty than any other type. If that is the case the single leaf bridge should be adopted; we certainly do not want an unsightly vertical lift bridge such as certain engineers have suggested.

Editorial of the Day

A VERBAL ERROR.

[From the Saturday Evening Post.]

It is rather melancholy to hear any numerous and more or less representative gathering of American workmen talk nowadays about wage slavery, because it is such patent balderdash. They might as well stand up in vigorous physical completion and gravely argue that they have only one leg apiece. We imagine a strict inquiry today would show that the real income of the average skilled workman is not much inferior to that of the average farmer, who is not only a skilled workman with no eight hour day but a capitalist as well.

It is true that the farmer has greater assurance of his job and that an actually great number of farmers enjoy a better real income than the best paid wage earner. But if the whole six to seven million could be appraised and an average struck we imagine the difference in real income—in ability to command necessities, comforts and enjoyments—would not tip very much in favor of the farmer. To call either state slavery is the merest misuse of the word. No man is bound in the United States today save by his own limitations and vices.

Labor has a great deal to say that deserves the most respectful consideration, but it is difficult to respect anyone when he begins talking blatant nonsense. That bad verbal habit ought to be corrected.

A MEMBER OF THE BAR, TOO.

Close Friend—I hear your husband has cases enough to keep him busy for two years.

Lawyer's Wife—Two years? My dear, don't tell a soul, but he's got enough in the cellar to keep him as busy as he usually is for the rest of his life!—Buffalo Express.

A LINE O' TYPE OR TWO.

"Fay ce que vouldras."

IF.

So Laura Blackburn is a man*—
Then all my dreams are at an end.
Kaflooey goes my subtle plan
To be her gentlemanly friend.

Ye gods! I'm glad I learned this thing
Before I tested fate with her;
I might have gone and bought the ring
Or tried to make a date with her.

If Laura Blackburn is a man,
This being I have long adored,
Then I suppose a skirt is Pan,
And P. D. S. a ouija board.

STONE PHIZ.

*We didn't say she was.

THE presidential office, Mr. Wilson advises the president-elect of Brazil, puts a great burden of responsibility upon the incumbent. And gosh how he dreads it.

THANKS FOR THE HEADING.

Sir: Said she, in a Chicago divorce court: "You know I was half dressed off and he threatened to blow my brains out again. Then he punched me in front of all of us!"

Perhaps the heading should be "Bright Sayings of the Bitter Halves." F. H. G.

MRS. ROBINS plans to organize the housemaids, so that domestic service may be put "upon a footing tolerable to the working woman." Haughty dames with housemaid's knee, developed by kneeling in supplication before departing maids, are invited to give three ringing cheers.

The Melodious Train Caller.

Sir: Gadders fortunate enough to frequent the Union s. c. Depot in St. Paul should wait until the silver-voiced train caller has announced a Burlington train. As the melody of the first stanza pours from his throat one pictures a noiseless, dustless, porterless train of private cars rolling quietly yet swiftly through green fields at eventide. And then comes a "Soo Line, Soo Line," in quite a different tone. Why, my dear, simply nobody rides on the Soo Line. AGRICOLA.

ON Friday, in Mrs. Guffie's salon, Dr. Criticus Flub-Dubbe will lecture on Freudian Complexes in Relation to Music. Mrs. Fuller-Prunes will pour, and the members of Dr. Dubbe's erstwhile Programme Study Class are invited to be present.

WATSON, CALL UP BIRCHFIELD AND SEE IF HE CAN THROW SOMEBODY OUT OF A LOWER ON THE CALIFORNIA LIMITED.

[From the San Francisco Chronicle.]

Wealthy young widow and maiden anxious to marry; honorable gentleman as old as 60 considered. Mrs. Warn, — Temple st., Los Angeles.

"I BELIEVE," said the Governor of California, concluding a meditative veto, "that the best interests of business life demand the husband should be the manager." The only lustre we can add to this pearl of wisdom is to remark that woman's place is in the home.

WE NEVER COULD.

Sir: The C., M. & St. P. employs W. K. Sparrow as chief engineer. One guess as to his nationality. JAY ATE.

PRINCIPLES FOR CRITICISING THE PEACE TREATY AND THE LEAGUE OF NATIONS.

(Gathered from the Lucubrations of New Republicans, New York Nationists, Parlor, Bedroom and Bath Bolshevists, the Reed-Borahs, and all who are agin the Government.)

1. The Treaty must give full self-determination to all Poles, Czecho-Slovaks, Jugo-Slavs, Danes, grave and frugal Transylvanians, Margarines, Letts, and Hindrances.
2. The ancient boundaries of Poland and Bohemia, including its seacoast, must be integrally restored.
3. This must be done without taking an inch of territory from the German Empire.
4. France must have the coal of which she has been deprived by the destruction of her mines.
5. But it is robbery, infidelity to the Fourteen Points, just as bad as Prussia, &c., &c., &c., to take this coal from Germany.
6. Reparation must be made for all material damage committed in France and Belgium.
7. But it is outrageous, undemocratic, inhumane, and all the rest of it, to do it with German money.
8. We have to ensure to the new and victim nations the peaceful enjoyment of their liberty.
9. The first step towards this must be for the Allies to disarm themselves completely.
10. The League of Nations is (a) a tyranny of the black and yellow races over the white; (b) a world-power trust of the "Big Four" (all white); (c) a surrender of American sovereignty; (d) useless because powerless; (e) the most potent instrument of tyranny ever devised; (f) insincere, because it doesn't involve immediate disarmament; (g) insane, because it may involve ultimate disarmament.
11. Any mandate under the League offered to Great Britain will be land-grabbing and camouflaged annexation on Britain's part.
12. Any mandate under the League offered to the United States will be an intolerable expense and responsibility that we cannot think of accepting. JAMES PONTIFEX.

AREN'T THE DANDELIONS SOMETHING FIERCE THIS YEAR?

[From the New Orleans Times-Picayune.]

Wanted—Good home for young lady who requires little attention at night. Would prefer place in walking distance to Carondelet and Valence. C-162.

OUR fellow-adventurer among masterpieces, Dr. Brander Matthews, has been exploring the turgid depths of Thorstein Veblen's "Higher Learning in America," and finds some queer fish. Examples: "The material so made use of are taken over," and "Any aim or interest . . . are to be rated as interlopers." Mr. Veblen writes English, says Dr. Matthews, "as if it were a foreign language which he had acquired late in life." And, "As we turn Mr. Veblen's pages we have a feeling that we are at last entering into the grammatical millennium, foretold many years ago by the late George T. Lanigan, 'when the plural noun shall lie down with the singular verb and a little conjunction shall lead them.'"

The Milky Way.

Along with Mr. Bossikowski take
Cantor Milkowsky—they a team will make.
Cantor* with voice will make melodious din
The while the squirting lacteal hits the tin.

*That enjoyment of the delicate humor of the last two lines may not be confined to the highbrow section, it is explained that "cantor" is the Latin for "singer."

CALCITROSUS.

COWICHE? NEVER.

Sir: I suggest that the Academy's committee on sites look into Cowiche, Wash., as the best location for the dairy stables over which Mr. Bossikowski has been selected to preside. H. M. C.

IN THAT CONNECTION—

Sir: In 253 Fed. Rep. 627, I find the appellee represented by Governor Teats, Leo Teats, Ralph Teats, and Teats, Teats & Teats. Most suits start because one word leads to anudder. BJONES.

MR. LOMAN, war hero extraordinary, modestly disclaims the "hero stuff," and declares himself merely a painter who will soon be looking for a job.

Or whether on the scaffold high,
Or in the battle's van,
This modest and bemedaled guy,
Is quelque, bokoo man.

NEVERTHELESS, we suggest to any householder who may call Painter Loman to the colors that he treat our hero with consideration, as he is a regular Fuzzy-Wuzzy when he starts something.

Sidelight on the Price of Pork.

Sir: Ad in the Rocky Mountain News reads: "Found—Small pig, 2 miles north Arvada; identify and pay expenses. L. Marsman, Westminster."

I suppose the owner will be confronted with a bill as follows: "Room with bath, 2 days, $5; meals, $7.45; carfares, 24 cents; bus fare to and from hotel, $1; total, $13.69."

No wonder pork is high. P. V. H.

YOU apprehend Germany's kind of "forster" proposal:

"WAS $2.00. Now $1.98." B. L. T.

How to Keep Well. By Dr. W. A. Evans.

Questions pertinent to hygiene, sanitation, and prevention of disease, of matters of general interest, will be answered in this column. Where space will not permit, or the subject is not suitable, letters will be personally answered, subject to proper limitations and where a stamped, addressed envelope is inclosed. Dr. Evans will not make diagnoses or prescribe for individual diseases. Requests for such service cannot be answered.

[Copyright: 1919: By Dr. W. A. Evans.]

DIAGNOSIS ERRORS.

DR. R. C. Cabot made the medical profession feel very uncomfortable a few years ago when he wrote of the high percentage of errors in diagnosis which he found at autopsy.

A few years earlier, Dr. C. M. Wood of Maroa, Ill., had made a similar statement relative to cases of consumption coming under his care at the Dunning Hospital for Consumptives. The cases coming to Dunning were supposed to have advanced consumption. Most of them had been inmates of Cook County hospital, where the medical service is exceptionally good. In a large proportion of the cases the diagnosis of consumption was erroneous.

If good men make mistakes in diagnosing advanced consumption it is certain that there is a great deal of error in diagnosing early consumption. Symptoms of early consumption are frequently published. These are signs which the persons concerned are able to observe. No one of them is a certain sign of the disease. In fact, they are usually given as signs which should cause suspicion and which should lead to examination.

The examination for consumption to be worth anything must be thorough. It is essential that the clothing be removed from the chest. An examination of a chest for early consumption made through the clothing is worse than a fraud. The man who pays for it gets "bilked." He has the right to sue the man making the examination for taking money under false pretenses.

It is worse than a fraud because it often misleads, sometimes by frightening a person who has not consumption and sometimes by delaying a true diagnosis until cure is costly or impossible. When the lecturers from the Tuberculosis Institute warn people against diagnosis made by examination through the clothing they know what they are talking about.

In addition to the examination of the chest there should be microscopic examination of the sputum, consideration of the history and x-ray examination and a tuberculin test when possible and necessary.

THIS BABY HUNGRY.

Mrs. C. L. writes: "My baby boy is 4 months old and weighs 10½ pounds. When born he weighed 8½ pounds. He does not seem to gain as he should, is pale, but otherwise seems perfectly all right. He is a bottle baby and I have had a little trouble with his food. I have changed it for the third time and yet he seems hungry after taking his allowance. I use this formula in preparing his food: 21 ounces of water, 14 ounces of milk and 7 ounces of maltose. I give him 4½ ounces of this every three hours. After two hours he gets fussy and seems hungry. Please let me know if you think he is getting enough milk or if it should be increased."

REPLY.

Your baby is hungry. A 4 months old baby should get a mixture that is about one-half milk. The amount fed is rather small. He can take thirty-two ounces, divided into five feedings. Do not feed at night. Give him boiled water to drink in between the feedings.

HEART TROUBLE.

C. O. writes: "1. I have been told by several physicians that I have a leaky aortic heart valve and one of the doctors told me not to go above 3,000 feet altitude. Would a lower altitude be better for me or does the altitude have no effect on the heart up to 3,000 feet?

"2. My heart beats about 80 to 90 per minute and I can feel same beat in ends of fingers and in feet, or if I cross my legs can feel it at point where they are crossed. What does this indicate?

"3. When rubber band is placed around my upper arm to measure blood pressure the veins in my forearm have numerous balooned places. Does this indicate that I have some disease of the arteries or blood vessels?

"4. I frequently get suffocating spells and notice that at times my finger nails get very purple. What does this indicate?"

REPLY.

1. Most persons with heart disease do better at a sea level or near that.
2. These are signs of heart trouble.
3. No.
4. Heart trouble.

Your letter is too long and the questions too numerous for this space. I therefore abridge both questions and answers. Your best chance for a long life of usefulness depends on your willingness to put yourself in the hands of a good physician and to abide by his counsel and follow his directions.

EASY TO TAKE.

N. K. writes: "Would like to have you answer a few questions for me. I am a boy 15 years old and am 5 feet 4 inches tall. My weight is about 109 pounds. Am I underweight? What should my weight be in proportion to my age and height? What is the average height of a boy 15 years old?"

REPLY.

Normal boys 15 years of age vary in height from 4 feet 8 inches to 5 feet 8 inches, and in weight from 80 pounds to 132. The means are: Height, 5 feet 2 inches, and weight, 108. You are nine pounds underweight for your height. Do not do anything about it except to play lots of ball, tennis, and golf this summer.

LIME PRODUCING.

Mrs. C. L. K. writes: "1. What advice is best for a prospective mother to safeguard her teeth during pregnancy?

"2. What foods or vegetables are good to supply lime or bone producing?

"3. Or is it best to take iron in such cases?"

REPLY.

1. All she need do is to keep them clean. This she can do by brushing several times a day and also by cleaning them with the corner of a handkerchief wrapped around her finger.
2. The food richest in lime is milk. Other foods rich in lime are eggs, oatmeal, almonds, dried peas and beans, and turnips.
3. It is seldom necessary to take iron. If you need iron, eat spinach and other green vegetables.

THE FRIEND OF THE SOLDIER.

The Friend of the Soldier will cooperate with the war risk insurance bureau of the treasury department, 1307 Stock Exchange building, Chicago, and with the committee of the Chicago Bar association on legal assistance to soldiers and sailors, 105 West Monroe street.

Address inquiries to Friend of the Soldier," Chicago Tribune." Answers to as many as possible will be published in this department. To insure a personal reply an addressed and stamped envelope should be inclosed.

No attention will be paid to anonymous letters.

SPECIAL DUTY IN MARINE CORPS.

Chicago, May 25.—[Friend of the Soldier.]—Please let me know if men of the S. A. T. C. can enlist in that special enlistment in the marine corps, for special duty in France, to be discharged when returned to this country.

On what date will they be discharged? C. J. W.

If the man was honorably discharged and had at least two months training in the S. A. T. C. he is eligible.

They are to be discharged this fall some time, but no date has been determined. It is expected that these special service men will be withdrawn when the rest of the troops left in France come home.

Enlist at the marine corps recruiting station, 619 South State street.

ANSWERS.

P. T. Ingles—The 32d service company of the signal corps has been demobilized.

J. F. Talbot—The abbreviation C. Z. designates Canal Zone. Motor transport company 19 is in Balboa, Canal Zone.

M. E. B., What Cheer, Ia.—Service unit 368 of the 78th division has not left France. The entire division, less this unit, was assigned early convoy and nearly all of the units have returned or are on the way.

H. L. Norman—The 127th engineers is in Beau Desert, France, engaged in supply work and not assigned to convoy.

Jean Wilder—Bakery company 347, quartermaster corps, is stationed in Recy-sur-Ource, France. It is attached to the 6th division, which has been ordered to prepare for homecoming in June.

Lucy Dunmire—Camp A. A. Humphreys is in Accotink, Va. Langley field is a flying field at Hampton, Va.

Kathryn Cooke, Galesburg, Ill.—The 58th infantry brigade headquarters was mentioned as one of the units to return on the Manchuria, which landed May 23. The 58th infantry regiment belongs to the 4th division, which was released for return and then had the homecoming orders postponed.

Nannie McCann—The 6th engineers regiment belongs to the 3d division in the army of occupation. The men in those forces may not return until fall. Any drafted men or men enlisted for the duration of the war will be released within four months after the peace treaty is signed.

D. Marren—There is but one ice plant company and that is numbered 301. It is stationed in Gievres, France, and has not been assigned to convoy.

J. B. Hill—Company I, 35th engineers, is now the 100th company, transportation corps. It has not been released for return.

William Brenner—The 304th supply train will be coming home soon, as it has been designated for early convoy.

W. J. H.—The headquarters of the 78th division are due to arrive June 5 in New York and the men are from the states of New York and New Jersey.

Mamie Cross—The transport arrived May 26 in New York.

Helen Beals—Company A of the 58th infantry has not been announced for return, as it is with the fourth division and is to remain in the army of occupation until further notice. This was one of the divisions which was released for return and then had orders recalled.

Mrs. L. T. Burgess—Companies D, H, L and M of the 328th infantry are due to arrive on the Eurania June 8. We do not know at present where these men will be mustered out.

Freda Russel—Fire truck and hose company 345 has not been released from the service of supplies and will therefore not sail very soon. Present location is Nantes, France.

Mrs. G. L. Franklin—The 110th ammunition train has returned and was sent to Camp Funston, Kas. The 333d machine gun battalion is demobilized.

S. Carlyle—The camp in Chillicothe, O., is Camp Sherman.

Mrs. L. H. Clayton, Rushville, Ill.—The 328th infantry was assigned to convoy a few weeks ago. A detachment of this unit arrived in New York May 20, on the transport Sierra.

Mrs. A. Dunlap—Ambulance section 564 is not expected home right away, as it has been put in the service of supplies.

Mrs. Sara K.—There is no 5th army. You must mean the 5th division. This division was released for return, but the orders have been recalled. We do not know about when they will leave for home.

E. Marshall—Yes, the 803d pioneer infantry has been designated for early return. The date for its departure from France is not determined.

Mrs. George Zimmerman—The 4th mobile ordnance repair shop is attached to the 2d army. The 2d army headquarters is back in this country, but all the units attached to that army have not been ordered home yet.

Charlotte D., Bloomington, Ill.—The 326th infantry is due now on the Cape May, which is to dock in New York. The men will probably be sent to Camp Upton before they come west.

Mrs. W. P. Wade, Des Moines, Ia.—Companies A to E of the 33d engineers are assigned early convoy. Companies A and D will arrive about June 3 on the transport Frederick, New York.

S. S., Ames, Ia.—To learn any details of your brother's death we suggest that you write to the bureau of communication, American Red Cross, Washington, D. C. We do not have in this office records on members in the army, but such information may be learned from the adjutant general of the army in Washington, D. C.

Jo Bunzol—The 353d butchery company is in France, near Montrichard, and has not been ordered home. The address you have in your letter indicates that the soldier was in London, England. It is not attached to any division.

H. O. Williams, Mason City, Ia.—The 143d infantry of the 36th division has recently been designated for early sailing.

P. J. Shea—The 109th engineers belong to the 34th division and have not been cited for homecoming.

E. Peterson—It was announced in the newspapers that the 4th division would not return as soon as expected, but will remain in the army of occupation until later.

THE MANTLE OF ELIJAH

[From the Hartford Courant.]

Boys, boys, don't shove; maybe he isn't going to ascend just yet!

FRIEND OF THE PEOPLE

Letters for this department must be signed with names and addresses of the writers.

SIXTY-NINTH ST. IMPROVEMENTS.

Chicago, May 23.—[To the Friend of the People.]—Will you let me know when 69th street from Cottage Grove avenue to South Park avenue will be paved?

E. M. D.

We have a proceeding for paving, with brick, Sixty-ninth street, from South Park avenue to Anthony avenue, and if it is desired to pave the portion from Anthony avenue to Cottage Grove avenue, a petition from the property owners presented to this board will serve to start the proceeding.

We do not know whether Sixty-ninth street, from South Park avenue to Anthony avenue, will be paved this year, but the improvement has been ordered, and the ordinance for same has passed the council.

EDWARD J. GLACKIN, Secretary Board of Local Improvements.

ALLEY HAS BEEN CLEANED.

Chicago, May 20.—[To the Friend of the People.]—The alley between Eighty-first street and Eighty-first place from Emerald avenue to the Rock Island tracks is a disgrace to the city. It has been cleaned repeatedly by property owners, and piles of cans and rubbish abound for the want of being hauled away.

This alley has not seen a garbage wagon since last September and I think as property owners and tax payers we ought to have a little better service, at least semi-annually. E. S.

The alley complained of has been cleaned.

F. S. MITCHELL, Superintendent of Streets.

SIDEWALK OBSTRUCTION.

Chicago, May 21.—[To the Friend of the People.]—Will you ascertain by what authority the Mandarin Inn obstructs one-half of the width of the sidewalk with a canvas tunnel awning from the curb to the front door.

For several months last winter the sidewalk at this place was badly obstructed with wooden scaffolding used to construct a permanent overhead awning. Several buildings have been forced to cut off projections of architectural features which extended a few inches into the sidewalk. PEDESTRIAN.

This canopy is maintained under authority of an ordinance passed by the city council. The canvas side curtains are down only in bad weather.

F. S. MITCHELL, Superintendent of Streets.

HUSBAND DOES NOT HOLD LAND.

Chicago, May 21.—[To the Legal Friend of the People.]—Please state the law in Michigan regarding a husband's rights to his wife's property, real and personal, whether she died intestate or not. Also if she could will all her property away from him.

In the case under consideration there are children by a former marriage.

P. O.

Under Michigan law a husband does not hold any lands of his wife after her death as tenant by the courtesy or otherwise.

Intestate, real estate, one-third to the widow, balance to husband's children, subject after some special provisions for the home of the widow, etc., one-third to widow, balance to children.

TRIBUNE LAW DEPARTMENT.

COLLECTING SMALL ACCOUNTS.

Chicago, May 23.—[To the Legal Friend of the People.]—I have a number of small accounts running all the way from $1.5 up to $5 owing me for groceries. How shall I go about collecting these items?

B. A. S.

We would suggest placing them in the hands of a collection agency.

TRIBUNE LAW DEPARTMENT.

SHOULD OBTAIN DIVORCE.

Chicago, May 23.—[To the Legal Friend of the People.]—A girl was married a few weeks later to her husband because of ill treatment, moving to Jacksonville, Fla. A few months later she married another man in Florida, without getting a divorce. At the time of her first marriage she was told by a justice of the peace that if she left the state of Georgia for two years she would not need a divorce. Is her second marriage legal? S.

The second marriage is illegal. A divorce should be obtained before a second marriage can be legally made.

TRIBUNE LAW DEPARTMENT.

VOICE OF THE PEOPLE

As but limited space can be given letters in this department, writers must confine themselves to 200 or 300 words. Unless they give us their full names and addresses their letters will not be considered. No manuscript will be returned unless the writer sends postage for that purpose.

AUTOS FOR VETERANS.

Chicago, May 23.—[Editor of The Tribune.]—Your G. A. R. editorial will certainly be appreciated by all old civil war veterans. We all greatly appreciate such appreciative utterances in regard to the services we were permitted to render the country over a half century ago. As past commander of the George G. Meade post, Englewood, one of the largest posts of the state, I heartily commend the suggestions you make of putting all the old veterans in automobiles, at the head of the procession marching on Michigan avenue on the afternoon of Decoration day. None of us are younger than three score and ten years, and it does not seem to many of us a very appropriate honor to march us several miles, with from a half to an hour standing in the street waiting the formation of the marching units. Even if some of us are vain enough to want to show how well we can yet march, I do not think the appreciative people are satisfied with seeing us plodding along in the avenue to make a holiday for them. Many are unable to do this, and are yet unwilling to ride while others, perhaps equally infirm, are walking. We have for a number of years been assured that automobile owners of the city are ready to furnish sufficient cars with drivers to accommodate all who could take them. They will, I am sure, be glad to do this, and will count it an honor to themselves. At our last national encampment, at Portland, Ore., the citizens offered more cars than were required, to take the veterans and their women folks on the forty mile drive up the Columbia river, approximately two thousand going, besides many other trips about the city. I hope your suggestion for automobiles for the old soldiers, and to lead the parade of younger marchers, soldiers and others, will be accepted this year by the memorial managers. M. H. AMBROSE.

THE GOVERNMENT AND THE RAILROADS.

Chicago, May 23.—[Editor of The Tribune.]—In reading an article by a well known editorial writer, I note he writes "the railroads will be returned, rebuilt and re-equipped at a moment when the private owners could not possibly finance the roads."

This is a gross mis-statement, for it is a well-known fact that the railroad property has not been kept up by the government, and that based on present prices and conditions it will require fully five hundred million dollars to put the railroads in as good a condition as they were when taken over by the government.

I might add that this lapse has occurred notwithstanding the fact that the government has increased the freight rates on machines we manufacture six hundred and forty per cent. Some advance! When the roads are returned, the quotation, "The King is dead. Long live the King" will surely be an appropriate saying. O. C. MANN.

GETTING A JOB.

Chicago, May 23.—[Editor of The Tribune.]—Miss Hollingsworth does not know what real trouble is. It is not as bad to have too much work as to be willing to work and not be allowed to. Several hundred soldiers were recently aspiring to jobs as milk drivers, willing to work hard and long, if necessary, in the city. The milk dealers turned them down hard. The union ordered them to stay away, and got away with it. Business organizations ordered them out of town to the farms. In my case conditions in my home town changed with the war and my old job is gone forever and no new one in sight. I wanted to work in Chicago, where I was born, but have been told by about everybody to go where I was before the war, regardless of conditions there. Yours for liberty, but Chicago for the labor unions.

GEORGE E. MCGEE.

THE PRICE OF SODAS.

Chicago, May 23.—[Editor of The Tribune.]—Did the government put a stipulated amount on the price of ice cream sodas. Heretofore many drug stores and ice cream parlors sold their sodas for 10 cents and when your paper came out and stated that hereafter when one paid 13 cents for their sodas they would be taxed additional 2 cents for the war tax, thus making the soda cost 17 cents. Right off the real prices of sodas went to 17 cents. Now I consider this a hold up proposition and I have spoken to many people and they have the same view on this matter. The price of ice cream did not go up for the retailer and he is not paying the additional war tax, but gaining 5 cents extra on every glass of soda that he sells. Now, what steps should be taken in regard to this matter, as there isn't anything additional been put into the soda to justify this raise? And to whom should I complain?

A READER.

FORMER ENEMIES OF MIKE FAHERTY NOW HIS FRIENDS

All Twelfth Street Slaps Him on Back and Calls Him Blessed.

WALKS WITH FAHERTY

III.—In which Mr. Faherty is warmly greeted by former enemies, and I learn more about human nature than about engineering.

BY EYE WITNESS.

I did not expect to find a racy bit of the comédie humaine in the survey of a street-widening, but find it I did when I fared along the new Twelfth street from Ashland avenue to Canal street in the ample wake of Michael Faherty.

You would have thought it was Santa Claus coming down the street the way they ran out to meet and greet him.

The manager of the West Side Trust and Savings bank, at Halsted and Twelfth streets, brushed aside four clients at the rush hour and made toward the president of the board of local improvements with copious orientalisticulations and these words:

"O, Faherty, you son of a gun, I'm glad to see you! Where you been all this time? You never come over to see us any more since the days you made us move the bank forty feet, and do everything else you wanted."

Entente Is All Cordial.

The Jewish financier and the Catholic official thereupon pounded one another fondly on the back. The entente between them was, manifestly, entirely cordial.

"You know," resumed the bank manager, turning to the onlooker, "you know, I fought Michael here like hell."

"You did," said Michael Faherty, "and I had to fight you back to put money in your pocket. Call yourself a banker, huh!"

"You did, Michael, you did! You fought us to a finish, stockyards backing and all. And you did the greatest thing for Twelfth street that ever happened to it."

"That's what I tried to tell you would happen when we started to widen," responded Mr. Faherty. "But you wouldn't listen. You wanted a fight. Well, you got it. Honest, now, what's been the bank's increase in business in the year and a half since the widening?"

Gain Couple Millions.

"Maybe a couple of millions, Michael," replied the banker, cautiously, and then, suddenly becoming ingratiating, he said, "Say, Faherty, when are you going to widen the Twelfth street viaduct for us? It's important, Michael, very important. That viaduct's a bottle-neck now that undoes half the effect of your work. Go on, Michael, widen the viaduct."

"Not my job," said the president, resolutely. "I wish it were. But other people have got the say-so there. You go after them. I'm for it. Nobody wants to see what we did for Twelfth street in '17 linked up with the rest of the Chicago Plan more than I do."

The banker reverted to the turbulent days of '17, when, evidently, the fighting was rare in that vicinage.

"Say, Michael," said he, "do you remember the time when all the Jews owning property along here said, 'What we want of a boulevard for? We got no automobiles'? Well, Michael, one of them fellows has got three cars!"

Foes Once, Now Friends.

And so felicitation over the marvels of the prosperity the widening of Twelfth street had wrought ran on between the pair that once had fought each other tooth and nail, and I made me my mind there is abundant human interest even in a street widening project if only you keep your ears open.

Nor was it the important people now who dropped business at the rush hour—said business is business in that district, you may be sure—to run out and greet their friend Faherty.

Workmen, meanly clad, came up to shake his hand and recall the days when the street was a whirwind of dust and débris and snorting derricks and resonant pile drivers, and one of these humble men said to me:

"Mr. Faherty did the job without the loss of a life. It was wonderful, sir, just wonderful! Do you remember the night, Mr. Faherty, when the street celebrated the finish of the work? Such a crowd! There wasn't a foot of empty space between here and Ashland avenue."

As we walked away the president said, "I don't know that man. If I do, I can't remember him."

It seemed to worry him.

Twelfth street widening, accomplished in the nine months from April to December, 1917, is Faherty's biggest triumph up to date.

He tore along the south side of that street from Ashland avenue to Canal street for a mile and a half like a Kansas cyclone, but a constructive and salubrious cyclone.

The street, which should always have been a premier west side artery, and is that now, was 66 feet wide in 1916, and showed no signs of fulfilling its destiny. It was nondescript. It was shabby. It was going to the dogs.

When Faherty got through it was 108 feet wide and proud of itself.

Today it throbs with civic spirit. Its property owners are eager to have it renamed "Roosevelt boulevard," to give it "the class," as they put it, and to have it form the great interurban segment in the proposed Roosevelt road.

Mr. Faherty ventures the opinion, and is confident a particular investigation would bear him out, that today there are fewer unrented stores on the new Twelfth street than on any other business street in Chicago.

Property all along it that used to be stagnant is rising rapidly, and property in its neighborhood is benefitting proportionately.

A parcel not far from Twelfth street rose within a few days recently from $60,000 to $100,000.

The bank people at Twelfth and Halsted street told me that certain not remote holdings of which they have exact knowledge have lately been rising at the rate of $50 a day.

Step Richly Justified.

The widening for which Faherty and the Chicago Plan commission had to fight and maneuver has richly justified itself on every ground of finance, convenience, and seemliness, but the battle to make the persons who were to be benefited see their advantage was long and bitter, just as are the battles now being fought by men of vision, who want to do good to this community by launching projects of an importance equal to the importance of the Twelfth street widening.

"FIRED"

Mrs. R. C. Hagle, Ousted as 27th Infantry Auxiliary Head at Riotous Meeting.

"Roosevelt Road" Gets Twelfth Street's O. K.

Changing the name of Twelfth street to Roosevelt road meets with the approval of the Twelfth Street Commercial association, and a parade is to be held under its auspices to celebrate the new title. The association plans to have a parade in the Lawndale district, west of Douglas park. The date has not been set.

WHAT CAUSES TEETH TO DECAY?

Read how to prevent tooth decay

If it were possible to positively clean every bit of tooth-surface in your mouth and *keep* it clean, dentists agree that very few people would have decayed teeth.

But this is impossible, *hard as we try.*

The soft food we eat, the number of times we eat away from home, where we have no tooth brush handy, and our general neglect and carelessness leaves particles of food on our teeth which decay, forming acid and breeding decay-germs.

There is *"one best way* to prevent decay": see your dentist twice a year and use McK & R Calox, the scientific dentifrice, twice a day.

McK & R Calox creates, in combination with the mouth-fluids, just sufficient lime-water or "milk of lime" to stifle dangerous mouth-acids as they are forming.

McK & R Calox also forms fresh, active peroxides of hydrogen in the mouth, and this together with the real oxygen gas which is also formed prevents the activity of decay-germs. Oxygen is Nature's beneficial gas—without it the air would not sustain life.

McK & R Calox tastes better than any dentifrice you ever tried—no "druggy" flavor. Being a powder it "takes hold" in a pleasing way. Try it for ten days and watch your teeth whiten. Twice a year at your dentist's and twice a day with McK & R Calox spells safety.

McK & R Calox is *one* of the famous 86 Health Helps.

A-353

McK & R CALOX

McKESSON & ROBBINS, INC.

91 FULTON STREET NEW YORK

136 South Wabash
Second Floor

DO YOU WANT A FLOOR LAMP FOR $3.85

$1.00 Mantel or Dresser Candlesticks, for the bedroom, height 9 inches, limit 2 to a customer, each, 16c

$3.00 Boudoir Dresser Electric Mahogany Lamp — complete with 6-ft. cord and plug, at, each, $1.45

Nowhere else in America are Floor Lamps to be had for such

SENSATIONAL LOW PRICES

Doors Open 9 A. M.

Saturday SPECIAL Saturday

1000 Fifty Dollar Silk Shades Only $18.50 AND

$75, $50 Electric Floor Lamps AT PRACTICALLY WHOLESALE PRICES

This Size One-Light Floor Lamp $3.85

Here is your opportunity to purchase a beautiful Electric Lamp at precisely the price which the dealer would pay by the carload. They are samples and surplus lamps. That's the reason. The manufacturers send them to us to turn them into cash. Come up to our SECOND FLOOR NOW and see the floor lamps that retail regularly for $75, $35 and $25 and get OUR prices. See the beautiful

$45, $35 and $25 Table Lamps, Bronze, Gold and Green Burnished Metal with Inlaid Art Stained Glass Shades, $22.50 $14.50 and $12.50

$25 and $35 OUTFITS

Now Going at Practically Wholesale Price

$7.70

Silk Shade, complete with 1-light Floor Lamp

$75 and $50 Electric Floor Lamps, Mahogany bases, beautifully carved, and Japanese bases, hand painted, all manufacturers' samples, now $40, $32, $26 and $22.

$40 and $35 magnificent floor lamp silk shades, now $14, $12.50, $10 and $6.50.

$10.00 Mahogany Table Lamps now $3.50

The Greatest Variety in Chicago at Wholesale Prices

Floor Lamp Jobbing Co.

Factory Wholesaler's Prices — 136 SOUTH WABASH AVE. — Just off Adams St. L-Station — Factory Wholesaler's Prices

OUR idea is that satisfaction is the one thing you want to be sure of in buying. It's the one thing we want you to be sure of in buying here. If you don't get it, after test of wear, money cheerfully refunded

Single and double breasted suits and overcoats for young men

THEY'RE special fabrics chosen for us, made up in new models exclusively for us by Hart Schaffner & Marx Sport styles, waistseam styles, 1, 2, 3 button models

The new colors are oak brown, Havana brown, mahogany shades, tans, olives, greens, blues, steel grays, iridescent colors Allied and victory stripes Values are especially strong at $40

and at $30, $35, $45, $50, $60

Copyright 1919 Hart Schaffner & Marx

For younger young men—"preps"

THE age of first or second long trousers suits is a critical time as to clothes; man-sized boys need just the right style and patterns. We have special models for just these wearers; and we take particular care of their needs, and of the parents' wishes. Suits and overcoats,

$25, $30, $35, $40, $50

Smart styles for older men

BUSINESS men like the very fine finish of these fine suits and overcoats; you don't know of a custom tailor who can do it better. Rich imported and American weaves, made in styles that are business-like and dignified; not too extreme nor too quiet. Extreme values at $40

and at $30, $35, $45, $50, $60, $70

Maurice L Rothschild

Good clothes; nothing else

Money cheerfully refunded

Southwest corner Jackson and State

Chicago Minneapolis St. Paul

LOWER GOLF SCORES DECORATION DAY

FOR YOU MEN

YOU'LL PLAY a better game with S. F. Wilson's accessories.

Golf Shirts *Golf Suits*

Golf Hats and Caps

Golf Hose

Knickers—Palm Beach

Linen Crash and Shantung Silk

DELIVERED RIGHT TO YOUR LOCKER AT THE CLUB

S. F. Wilson Co.

CORRECT MEN'S WEAR

21 and 23 East Jackson Boulevard

Between State and Wabash

Founded 1865

CAPPER & CAPPER SPORT SHOP

Michigan Avenue Store

Special Sale of Golf Clubs

$6.50 Brassies & Drivers, $4.25

$4.00 Irons & Putters, $2.75

(All Styles)

These are our regular clubs. What we don't sell go into stock at the old prices. What we had in stock go into the sale. They're all one.

Also $3.50 Little Jack Marker free with every doz. golf balls

This Week Only

Capper & Capper

TWO CHICAGO STORES: MICHIGAN AVENUE at MONROE STREET and HOTEL SHERMAN

Clothing is sold at the Michigan Avenue Store only

LONDON CHICAGO DETROIT MILWAUKEE MINNEAPOLIS

Kellogg's

WON ITS FAVOR THROUGH ITS FLAVOR

Millions of users endorse Kellogg's as the best known, best prepared and best liked corn flakes. We value this approval and mean to hold it.

W. K. Kellogg

Every grocer everywhere sells Kellogg's.

United Tire Manufacturers' Semi-Annual Sale

Motorists!

The biggest and the most sensational sale ever held in Chicago in Auto Tires, Tubes, and Accessories.

Diamond Squeegee Tread Tires, "firsts," guaranteed for 3,500 miles by B. F. Goodrich Co., on sale at the lowest price ever sold.

Size.	List Price.	Sale Price.	Size.	List Price.	Sale Price.
30x3	$15.10	$11.85	33x4	$32.00	$24.75
30x3½	19.15	14.87	34x4	32.65	25.32
32x3½	22.40	17.35	35x4½	45.80	35.68
32x4	30.45	23.56	37x5	57.00	44.36

All other standard make tires at proportionately low prices.

Tubes: 30x3, $1.59; 30x3½, $1.89; 32x3½, $2.29; 32x4, $2.47; 33x4, $2.65; 34x4, $2.75; 35x4½, $3.59; 37x5, $4.25.

Limited quantity of Standard Four Tires, guaranteed 5,000 miles, 30x3½, for $13.29.

CHAMPION X ½ inch for Ford, Overland, Studebaker, etc.; regularly 90c, for 44c

Limit four to a customer.

Will fit any windshield bracket, complete with adj. mirror, focusing device, switch in handle and 5 ft. cord, reg. $6.75, special, $3.69

The well-known OLD SOL SPOT LIGHTS

Cylinder Head Gasket, for Ford cars, Ford's price, 60c; our price 39c

Tire Locking Chains, leather covered, 42 in. long, 75c value.. 59c

Marathon Grease, 5 lb. can, $1 value, for 59c

Stewart Speedometer, comp. with dashboard, for Ford cars, $15.00 value $8.48

Timer Rollers, for Ford cars, Ford's price, 35c; our price 21c

2 Cyl. Pump, comp. pressure, very powerful, $2.00 value, at $1.19

Yankee Running Board Pump, com. with long hose, $3.19; with gauge $3.69

$1.00 Viking Spark Plug, ½ or ⅝ in. 49c

United Tire Manufacturers Outlet Stores

8 W. Jackson Boulevard — 3 doors west of State St.

Automobile Tires and Accessories

Phone Wabash 5188

OPEN EVENINGS AND SUNDAY DURING SALE

GORKY EXPECTS PEASANT TERROR TO RULE RUSSIA

Novelist Reflects Bitterness of Country Against the Cities.

BY FRAZIER HUNT.
[Chicago Tribune Foreign News Service.]
[By Special Cable.]
[Copyright, 1919: By the Tribune Company.]

Seventh Article.

HELSINGFORS, May 20, via Paris, May 28.—Gradual starvation and paralysis of Russia until there is a great revolt bringing with it a reign of terror followed by violent reaction: then a new constituent assembly at which Russia's peasant millions will assert their strength, forming a cold, unsympathetic democracy—this is the terrible picture of Russia's future that Maxim Gorky paints.

The world looks upon Gorky as a bolshevik, which he denies, claiming instead, that he is merely working with the government as head of one branch of the educational section in order to help save his country—the Russia he loves.

Free to Quote Him.

For two hours I talked through an interpreter with Russia's most famous living writer and when I shook hands and said "good-by" to him I suggested that to repeat publicly what he so frankly and freely had told me might endanger him. He smiled his heart-broken smile and answered that I was free to repeat anything that he had said.

"Bolshevism and the revolution must run its course," Gorky said. "There can be no short cuts—no compromises. All that is finest in art and culture in Russia, all that has been built up with such pain and sacrifice, will ultimately be killed. The peasant is angry and revengeful for the wrongs he believes the city and city leaders have done against him and he would destroy the very life of the cities. He will revolt and throw the whole country into anarchy.

Survival of Fittest.

"Only the strongest will live through this short, terrible period. Then the peasant through sheer brute force and numbers will take over the government and rule. He will turn Russia that has just started dreaming of commercial and artistic life, into a backward agricultural country. Nothing the outside world can do will really help solve the question—there can be no compromises.

"Russia must stumble on in the dark. She must break her own trail and find her own path."

I did not dare to speak to him about the murder of the four grand dukes and his attempt to prevent it because I could not bear to pain him any more. But I have heard the story from half a dozen sources.

For six months four grand dukes had been imprisoned in the Peter and Paul prison at Petrograd. There was no particular reason why they should be kept in prison nor any particular reason why they should not. After all, they did not matter in the big revolution, but somehow Gorky became interested in the case and made a trip to Moscow to see what he could do.

Gets Release Paper.

Gorky went straight to Lenine, whom he greatly admires and is close to, and, pleading their case, secured a written paper granting their release. On the day he was to return to Petrograd he was stricken with an attack of heart trouble and was compelled to remain in Moscow for several days. Arriving at Petrograd eventually, he read in the paper a notice of the execution of the grand dukes.

Informed that Gorky was coming with papers for the release, a certain commissaire in Petrograd, bitter and revengeful against all members of the old court, and resentful against Gorky's interference, dug up an old drumhead court martial order for their execution, signed months before, and simply had them taken out and shot in cold blood.

It was a bitter blow to Gorky and his faith and had affected him tremendously.

"Can there be no compromise with the bolsheviki?" I asked.

"No; the revolution must take its natural course," Gorky answered. "It has succeeded because it has wrenched the peasant from the depths of the ignorance in which he lived before. But at what terrible cost.

"All trade and commerce is done for in Russia and will be built up again only by foreigners. This peasant government that is certain to follow the revolt will resemble the Netherlands during the fifteenth century. The peasant is thinking as straight as a die about the constituent assembly. He has a fixed idea of what democracy is and is going to carry it out. The peasants have been left out of the calculations until it is too late. They are completely alienated against city workmen now.

"Recently, at a meeting in the winter palace, some peasants took me for a city workman, and one said to me, 'You city fellows have requisitioned everything and taken fine flats, furniture, and everything. We got nothing out of the revolution. Wait until we get in power—we won't forget all this, or forgive you, either.'

Some Peasants Flourish.

"But today many peasants are rich beyond their dreams," Gorky went on. "Recently I saw a peasant buying a gold watch and paying 7,000 rubles for it. I asked him if he was not afraid it would be stolen from him if he wore it in the village. He laughed and said this was the seventeenth gold watch he had bought, but that he did not care, because any day he could bring enough food on his back to Petrograd to make 2,000 or 3,000 rubles.

"This peasant will not give up his hoarded food. 'Let the city starve,' he says. The government tries to requisition food supplies, but the peasant rebels. Today 85 per cent are discontented."

I asked about the leaders of the Communist party, and Gorky told me that while Lenine was one of the great men of the world there were many in the party for whom he could say no good word.

New Leaders Cruel.

"There are only a few thousand deeply sincere men in the party," the novelist continued. "The new men coming into power are less fine and idealistic than certain old leaders who have burned themselves out. Some of the new leaders are cruel and uncultured. Most of them will not compromise because they are fanatics."

Again and again I asked about some possibility of compromise, but Gorky insisted that there could be none made that would really count. There was nothing to be done but to let the revolution run its course, he argued.

CROIX DE GUERRE GIVEN WOUNDED MARINE HERE

One day last summer Private Richard P. Willett, U. S. marine corps, dashed into a machine gun nest, ran his bayonet through a half dozen Germans, and turned the gun on their comrades.

RICHARD P. WILLETT.

Yesterday Private Willett dashed into Chicago on a new artificialleg. Some of the enemy bullets had crushed the bone, the limb had been cut off, and he had been returned to the naval hospital at Great Lakes to recuperate and learn the use of the "peg." Every marine in Chicago on active duty was assembled in the recruiting office at 619 South State street. They gave the famous "jyrene" yell when Maj. R. E. Walker, district recruiting officer for the marine corps, pinned the Croix de Guerre on Private Willett's breast. The citation was signed by Marshal Petain of France.

"Getting it over here has one advantage," remarked Willett. "You don't have to be kissed on both cheeks by some French general."

Willett's mother, Mrs. Emma Willett, lives in North Henderson, Ill. He is 22 years old. He was a member of Company 18 of the famous 5th marine regiment, heroes of Chateau Thierry and Belleau Wood.

ASK $2,500,000 TO GUARD HEALTH OF SCHOOL KIDS

Malnutrition Inquiry Is Finished; Recommend Many Reforms.

Appropriation of $2,500,000 for the maintenance of better health service for the school children of Chicago was advocated in a resolution submitted yesterday to the advisory commission of health and malnutrition by Dr. W. A. Evans, chairman of the subcommittee on health.

The meeting at which Dr. Evans' report and resolutions for improved health service in Chicago schools were read and adopted was the last that will be held by that commission. The record of its work and activities up to date will be turned over immediately to the newly organized board of education for its consideration.

The health advisory commission was organized through the efforts of the board members ousted yesterday by the appointees of Mayor Thompson.

Ask Health Chief on Board.

The report of the subcommittee on health recommended especially that there be in the future a more definite coöperation between the board of education and the department of health. To foster such relationship it was suggested that legislative action be taken to permit the commissioner of health to become a member of the school board. Until such legislative action is taken, it was suggested that he be allowed to attend the board meetings in an advisory capacity without a vote.

It was further recommended that the superintendent of schools be made an assistant commissioner of health without a salary attached thereto. To make this coöperation more complete the subcommittee advocated that a new office be created and the official be known as the assistant bureau chief in charge of the division of child hygiene of the department of health. This officer would have equal authority in the school board and in the department of health.

Recommend Record Cards.

In order that each pupil in the public schools should have more intelligent health treatment, the report recommended that the use of a record card be instituted in all of the primary and high schools. This card would bear a complete record of the child's health condition from year to year.

It was further recommended that a corps of competent and qualified trained nurses be attached to the department of compulsory education. It was also suggested that each truant officer be authorized to report all cases of contagion and violations of quarantine within his territory to the health department.

Programs that will permit of more extensive work in physical education in the public schools and methods of mental tests were also outlined.

HOYNE AID TRIES TO SOLVE ROW OF THE TAXI MEN

Assistant State's Attorney John E. Owen has been delegated to delve into the mazes of "taxi tangle" at Madison and La Salle streets. His job is simple—just finding out what keeps the Hotel La Salle and Yellow chauffeurs and their respective managements perturbed.

And if Mr. Owen finds serious breaches of statutes made and provided he is scheduled to whisper things to the grand jury that will end the physical, legal, and verbal wrangle of years.

Attorneys for the Hotel La Salle spent yesterday morning presenting their side of the case to Owen. Chief of Police Garrity, when he learned that Ernest J. Stevens had gone to the state's attorney's office saying that he had been unable to interest the police, expressed surprise, because he has had Detective Sergeant Tom Mangan "detailed on taxicabs for some time."

Mr. Stevens, speaking of the warrants issued for Abraham Katz and Morris Blumenthal, superintendents of the Yellow Cab company, declared he would see them through. Katz, police records show, was arrested as a burglary suspect in 1915, but the case was dismissed. Blumenthal was given a clean record by the police department and by Mr. Hertz, who says Blumenthal has been a trusted employe for several years. Both men, according to Stevens, wear deputy sheriff's badges.

Footprints of Disease

From sore throat to tuberculosis—from grippe to pneumonia—the germs of all kinds of communicable disease gain entrance to office, store, and factory.

They are tracked in by wet shoes, muddy shoes, and dusty shoes. Wherever germs lodge they breed in multitudes of millions. Sweeping scatters these germs, so does the breeze.

Away with this daily and hourly menace to the life and health of your employes, your customers, and yourself.

Lysol Disinfectant

If regularly used will keep germ-breeding places harmless; for no germ, no matter how great its strength, can live an instant in its solution.

Mop all floors frequently with water that contains Lysol. Keep some Lysol solution in cuspidors *always*. Make Lysol your toilet-room disinfectant.

A 50c bottle makes 5 gallons of powerful disinfectant; a 25c bottle makes 2 gallons. For factories and large stores, we recommend Lysol F & F (unrefined Lysol)—sold in 5-gallon cans.

Remember there is but one, true Lysol, the product made, bottled, signed and sealed by Lehn & Fink.

Lysol Toilet Soap
Contains Lysol, and therefore protects the skin from germ infection. It is refreshingly soothing and healing and helpful for improving the skin. Ask your dealer. If he hasn't it, ask him to order it for you.

Lysol Shaving Cream
Contains Lysol, and kills germs on razor and shaving-brush (where germs abound), guards the tiny cuts from infection, and gives the antiseptic shave. If your dealer hasn't it, ask him to order a supply for you.

Buy W. S. S.

OUR NAME IS OUR BOND
Lehn & Fink

The annoying "pull" of shaving —how to correct it

PULLING occurs only when the razor blade is dull.

You can avoid the discomfort of a pulling razor, and the skin irritation that is sure to follow, if you use the razor that provides a keen edge for every shave—the AutoStrop Razor.

The AutoStrop Razor Blades are made of the hardest and toughest steel produced for razor blades. They provide the sharpest, finest kind of cutting edge.

To keep these blades keen-edged as when new, the AutoStrop Razor is made with a patented, self-contained stropping feature.

A pressure of your thumb adjusts the blade for close, medium or light shaving. In fact, the whole AutoStrop Razor is so simply, so efficiently built that it *sharpens, shaves and cleans without removing the blade.*

Ask your dealer about the free trial plan.

AUTOSTROP SAFETY RAZOR COMPANY
New York Toronto London Paris

AutoStrop Razor—*sharpens itself*

500 clean, comfortable shaves from every dozen blades guaranteed

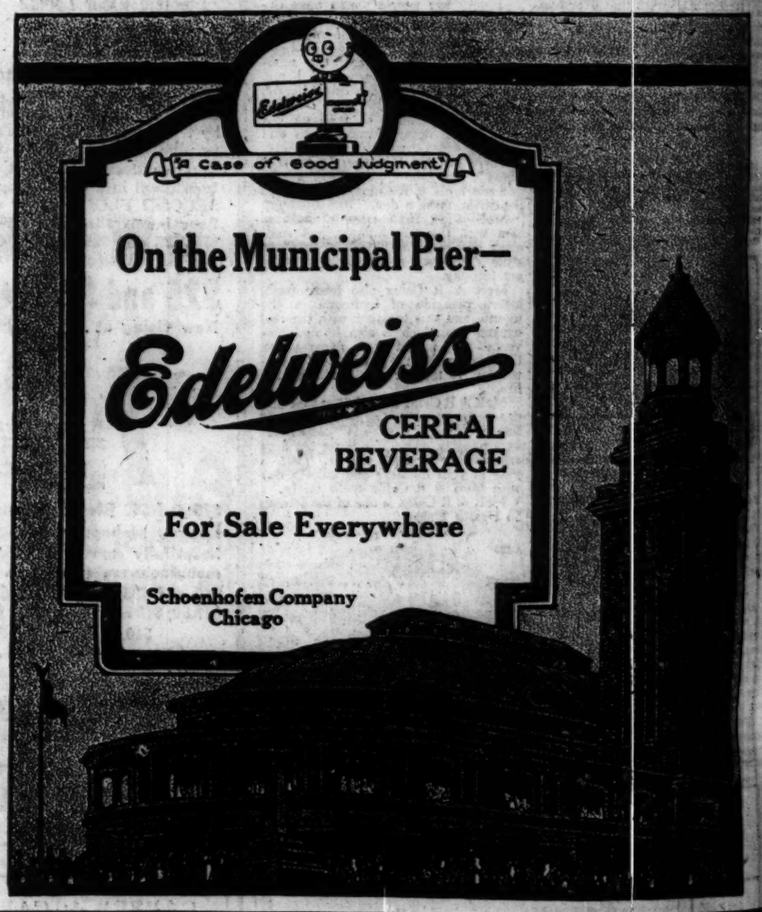

"Tastes Like Old Times!"

Good Old-fashioned White Flour Bread Again!

ENJOY the inimitable deliciousness of home-made white flour bread! Bake loaves that taste as good as they look—deep and crispy golden-brown crusts!—centers of deliciously soft and pure-white texture!—generously big slices!—by using

"Wear-Ever"
Aluminum Bread Pans

Because "Wear-Ever" Bread Pans take the heat quickly and evenly, the loaves are baked thoroughly all the way through.

"Wear-Ever" Bread Pans require no greasing. To remove bread simply invert the pan.

"Wear-Ever" utensils are made in one piece from thick, hard sheet aluminum.

Have no joints or seams in which food can lodge. Cannot chip, rust or scale; are pure, safe and economical.

Replace utensils that wear out with utensils that "Wear Ever"

Look for the "Wear-Ever" trade mark on the bottom of each utensil
The Aluminum Cooking Utensil Co., New Kensington, Pa.

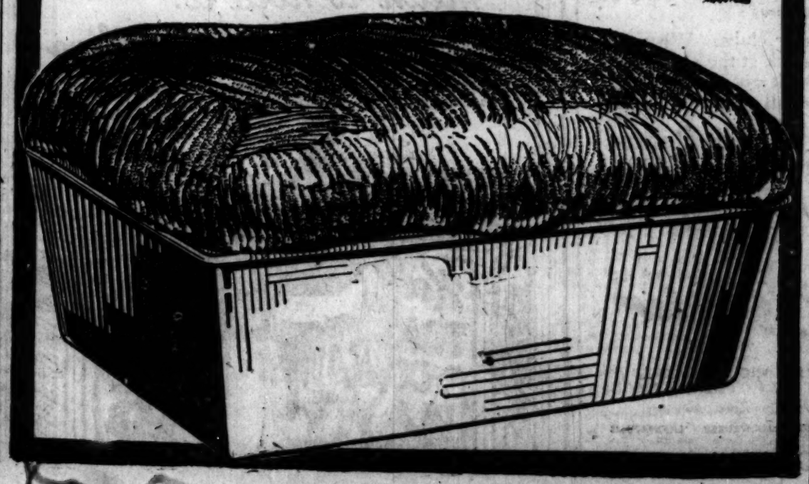

Home From School and Hungry
Then they enjoy their bread and
JELKE
GOOD LUCK
MARGARINE
The Finest Spread for Bread

GOOD LUCK is wholesome and rich in food value. Little folks like GOOD LUCK, because it tastes so good. What is good for the children is good for you, too.

AT YOUR DEALER'S

Churned by
JOHN F. JELKE COMPANY,
CHICAGO

PIEDMONT
Piedmont Peanut Oil

—has a nut flavor distinctly different from the fruit flavor of high-grade imported olive oil.

It is an American oil—made from peanuts grown in the "Sunny South"—and is unsurpassed for table and cooking purposes.

Ask for PIEDMONT—

The food oil with the nut flavor

PEANUT OIL

You get a Lot for your Money, when you buy—
BOB WHITE
TOILET PAPER
The National Standard of BIG VALUE. High Quality - Sanitary - and very Economical
5¢ and 10¢ Rolls
Ask for BOB WHITE

Flags Flags Flags
Special bargain in U. S. and Allied flags at close-out prices.
Bring this ad and 89 cents and secure one 4 by 3 foot sewed stripe victory bunting flag.
Larger sizes at equally low prices.
S. BLAKE WILLSDEN
29 E. MADISON STREET
1606 Heyworth Bldg.

It Pays to Advertise in The Tribune

Advertise in The Tribune

CHARGES FRAUD IN MILLIONAIRE LAW'S ESTATE

Daughter Accuses Son; Requests Probate Order Canceled.

A bill to set aside an order of the Probate court in the estate of Robert M. Law, millionaire coal dealer, was filed in the Superior court yesterday by Elisabeth A. Ware, his daughter, through the law firm of Mayer, Meyer, Austrian and Platt.

Law died February 24, 1898, leaving as heirs Robert Harry Law, his son, and the daughter. Law, the bill states, had conducted two coal concerns, one known as Robert Law & Co., dealing in hard coal, and a soft coal business under the name of Robert Law.

At the time of their father's death, the bill says, the son represented to his sister he owned a one-third interest in the soft coal business and a half interest in the hard coal business, when as a matter of fact, Mrs. Ware alleges, he had no interest in either.

Sister Charges Fraud.

The hard coal business was estimated as worth $186,093.86. Of this Mrs. Ware charges her brother withheld $69,244.53 which should have been paid to her.

It also is charged "that by fraudulent manipulation of the books she was defrauded out of $2,547 which should have come to her from the soft coal business."

Final report on the estate was made by Law and Mrs. Ware acting together. It was approved by the Probate court April 26, 1900. Mrs. Ware joined in procuring approval, she states, believing the representations made by her brother, and trusting him implicitly.

On May 14, 1914, Robert Harry Law died. His will was admitted to probate June 15, 1914, and the estate, amounting to more than $1,000,000, is still undistributed.

She Grows Suspicious.

While in conference with her attorneys several months after her brother's death, Mrs. Ware says she received the first intimation his representations were incorrect.

She presented a claim against her brother's estate, the bill states, but as no evidence was presented, it was disallowed. She then filed suit in the Circuit court and judgment for $131,594 was returned in her favor.

This decision, however, was reversed by the Appellate court, which found the Circuit court had no right to set aside the order of the Probate court approving the final report.

WORKER KILLED BY TRAIN.

Andrew Valora, employed by the Illinois Steel railroad, died at the Illinois Central hospital last evening from injuries suffered earlier in the day, when he was struck by a southbound Michigan Central passenger train while working on the tracks at Sixty-fourth ave.

CHICAGOAN WHO WON MEDALS AT BELLEAU DIES

JOHN F. MEEHAN

John F. Meehan, 3558 Southport avenue, who, in company with five other marines, was cited for bravery at Belleau wood on June 10, 1918, died at Coblenz of pneumonia on April 23, according to word received by his mother yesterday.

Meehan with his five companions attacked a machine gun nest and heavy German Maxim gun. They captured the Maxim gun, destroyed the machine guns and brought back more than 100 prisoners.

Meehan was 23 years old and enlisted in July, 1917. His father was a civil war veteran, enlisting when he was 16 years old. His uncle, Jesse Meehan, was a captain in the civil war and captain of the bodyguard at Lincoln's funeral. Before the war, young Meehan was an employé of the Chicago Telephone company.

Mrs. Meehan said her son had never written to her about his two war decorations. His captain wrote her of his feats and honors.

AUTOIST JAILED ALL NIGHT SANS DINNER; PROBE ON

After Gus Schroeder of 3620 Prairie avenue told Judge John Stelk in the Speeders' court yesterday that he had been locked up all night at the Fiftieth street police station and not allowed to communicate with his friends or have any supper, the court ordered an investigation.

Schroeder was arrested after he had bumped his automobile into the rear of a machine belonging to Clyde Brown, 6120 Eberhart avenue, at Grand boulevard and East Forty-seventh street. The police say he had been drinking. Then he was left in the cell all night. The police say Schroeder arrived at the station "too late" to get his supper, but could not explain why he was detained all night.

"I want a thorough investigation," said Judge Stelk, continuing the case until June 24. "I want to know why this man was not allowed to communicate with his friends. It is not fair to treat a man in this fashion."

Gen. Asa Bird Gardiner Is Dead from Apoplexy

New York, May 28.—Maj. Gen. Asa Bird Gardiner, former professor of law at the United States military academy, who in 1872 was awarded the congressional medal of honor for "conspicuous bravery and distinguished conduct during the Gettysburg campaign," died today at his home in Suffern from a stroke of apoplexy suffered Saturday, according to word received here tonight.

G. O. P. STEPS ON LONG EARED FOE IN SENATE ROAD

Democrats Fail to Halt Assumption of Rule by Republicans.

[BY A STAFF CORRESPONDENT.]

Washington, D. C., May 28.—[Special.]—Overriding a stubborn effort by the Democrats to retain control of the upper house by parliamentary strategy the Republicans today formally took possession of the senate organization machinery and set the wheels in motion for the transaction of business.

For three hours the Democrats strove to upset the Republican reorganization slate by the use of every scheme in parliamentary tactics. The wrangling was bitter at times, and the Democrats were so persistent in their refusal to recognize the right of the majority to control that Senator Lodge, the Republican leader, delivered a sharp lecture on good manners to them.

"I never before have seen an attempt by one party to dictate or interfere in another party's committee selections," Senator Lodge said. "Courtesy and good manners have never before been violated on this point to my knowledge."

Senator Thomas Protests.

Senator Thomas of Colorado, Democrat, protested against Senator Lodge's "display of temper," while Senator Hitchcock of Nebraska hastened to explain that the Democrats merely were undertaking to establish before the country that the Republican slate was the unanimous choice of all factions on the Republican side.

When Senator Lodge presented the Republican slate Senator Hitchcock and Senator Smith of Georgia insisted the rules required a separate vote on the chairmen of committees. Their contention was aimed at the selection of Senator Penrose of Pennsylvania as chairman of the finance committee.

Senator Cummins of Iowa, recently elected president pro tempore of the senate, was presiding for the first time in the absence of Vice President Marshall. He overruled Senator Hitchcock's contention. The Nebraska senator then proposed a resolution providing for separate voting on the chairmen of committees.

Test Harmony in G. O. P.

Republican party harmony was put to the acid test by this move. Senator Lodge promptly retaliated to the Hitchcock resolution by moving to table it. The tabling motion was carried, 48 to 45. Senator La Follette of Wisconsin, Republican, voted with the Democrats.

Senator Hitchcock then struck directly at Senator Penrose by moving to strike out the word chairman after his name on the reorganization slate. Here the Republicans preserved an absolutely solid front. Even Senator La Follette stayed "regular," and when Senator Lodge again moved to table the Hitchcock motion the Democrats were defeated, 48 to 43. This indicated complete and final victory for Senator Penrose.

Paroled Check Passer Taken by Pinkertons

Newton D. Parker, a paroled convict from Joliet penitentiary, was arrested yesterday by the Pinkertons in Amsterdam, N. Y. He is wanted for passing bad checks amounting to $1,700 in Chicago and vicinity. Parker was sentenced to Joliet from Chicago four years ago, but was paroled last year to work in the arsenal at Rock Island. He escaped, came to Chicago, and has been active ever since, according to the detectives. He will be brought back to Chicago for identification.

REILLY'S BUCKS HAVE OWN DAY AT THE BAZAAR

Today will be "Reilly's Bucks" day at the Coliseum, where the Gold Star Mothers' bazaar is in progress.

The public will be admitted free at 5 o'clock tomorrow, when Memorial day services will begin. The feature will be an address by Gov. Lowden. A flag, the handiwork of Mrs. Lowden and her daughters, will be presented to the mothers.

Yesterday an invitation to attend the services was dispatched to Great Lakes officers by carrier pigeon. Four birds were released, including "Baldy," a pigeon that flew from St. Louis to Great Lakes in a little less than seven hours during the last Liberty loan campaign.

The auxiliary of the 108th engineers has sent the bazaar management a check for $100.

Cermak Withdraws His Contest Against Peters

Ald. Anton J. Cermak, defeated last fall for sheriff, yesterday withdrew his contest against Sheriff Charles W. Peters.

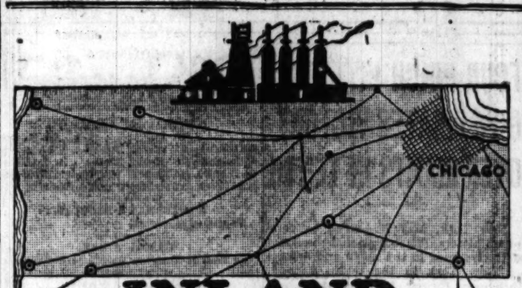

INLAND
BASIC OPEN HEARTH
STEEL PRODUCTS

Located in your logical buying market

If you are located anywhere west of a point halfway between Pittsburgh and Chicago, you will find it advantageous to buy from us.

Our location, near Chicago enables shipments to reach you quickly—an obvious saving in time and often interest on the amount of the invoice. Our present customers find these advantages quite practical.

From our 200-acre plant we ship structural steel, bars, sheets, plates, roofing, rivets, track spikes, track bolts, tie plates—and Vismera Iron rust-resisting sheets and plates. May we quote on your next requirements?

INLAND STEEL CO. First National Bank Building, Chicago
Works: Indiana Harbor, Ind., and Chicago Heights, Ill.

RIGHT NOW

You Can Reserve a Rich Farm, Well Located at

Chowchilla, San Joaquin Valley, California

DOUBLE-CROP TWIN-PROFIT IRRIGATED FARM

60-Day Refund Guarantee

Possession at once
—or we will farm for you on Crop Sharing Plan

Chowchilla Farmers say:

"Land here produces four times as much in crops from each acre."

Move to California—or stay where you are

If you want to operate your own farm, or if you wish to remain where you are and have a competent, experienced organization do the farming for you, why not invest in or move to that part of our country where the biggest profits from farming are being made—at Chowchilla, in the heart of the San Joaquin Valley, 38 miles northwest of Fresno, a city of more than 50,000 population?

Chowchilla is located on the San Joaquin Valley division of the Southern Pacific Ry. When you visit Chowchilla you will find over 2,000 people living there, one-third of the population in the city and the other two-thirds on surrounding farms. You will find a $50,000 hotel, to which a $40,000 addition is being built; a $60,000 high school, over 50 business houses, churches, modern business buildings—a beautiful city well laid out, with water works system, electric lights, concrete walks, grain elevator, creamery, two national banks, rural mail delivery, moving picture theatre, good roads, and prosperous neighbors.

There is excellent hunting in the mountains, both east and west of the valley, and good fishing in the mountain streams and valley rivers. Cooling breezes blow nightly from the Pacheco Pass throughout the summer—the mornings are always cool.

Amazingly productive soil—plus two crops each year

There are over 300 miles of roads on the Chowchilla Estate and more than 20,000 acres under cultivation, so there is a world of EVIDENCE of the unusual fertility of the land, the efficiency of our INDIVIDUAL FARM IRRIGATION SYSTEM and the wonder-working influence of perpetual sunshine aided by an ALL THE YEAR ROUND MILD CLIMATE.

Because late-season water may be had for irrigation, the season is long enough to permit a double harvest each year. The usual plan, because it is the easiest, is to grow a crop during what we know in the East as the "Winter Months," to be harvested in the spring; and a summer crop to be harvested in the fall, assuring the Chowchilla farmer of two full money-making crops every twelve months—and double crops mean double profits—and add to this, if you will, the experience of farmers who state that they can grow four times as much crops on one acre at Chowchilla as they were able to grow on one acre in the middle west states, such as Iowa, Illinois, Indiana, Michigan, Wisconsin, and other sections.

The favorite winter crops are potatoes, cabbage, barley, peas, spinach for the canneries, onions and other cool growers.

The common summer crops are beans, potatoes, corn, sudan grass for hay, sweet potatoes, watermelons and canteloupes, and the various vegetables.

The Chowchilla farmer may plant, in the fall months, beets, cauliflower, carrots, cabbage, lettuce, onions, peas, potatoes, spinach, turnips and parsnips.

Alfalfa—the big money earner

Alfalfa—the most valuable forage plant known to agriculture—grows best in a dry climate under irrigation. The deep, rich soil of Chowchilla, the long season and the ever present and abundant water supply enables the growers in this district to harvest from six to seven cuttings. The first year Alfalfa is started it will produce up to 6 to 7 tons per acre—the second year and each year thereafter at least 8 to 10 tons to the acre—ten tons to the acre are common—and the price for Alfalfa ranges from $18 to $25 per ton. If you wish, we will plant your farm to Alfalfa.

Hand in hand with Alfalfa growing goes the profitable business of raising hogs. Hogs and dairy cattle can be raised at an unusually small cost because of the cheap feed, including Honey Sorghum, Feterita, Indian Corn and Milo Maize—one acre of land will yield up to 30 tons of silage.

Many profitable fruits can be raised at Chowchilla, including hard flesh Peaches, Figs, Olives, Apricots, Raisins and Table Grapes. For the home orchard one may have Pomegranates, Oranges, Lemons, Grapefruit, Japanese Persimmons and Guavas.

The dry climate of Chowchilla is well suited to Poultry raising—Turkeys especially prove exceptionally profitable because of the cheap feed. Beef cattle and sheep are big money producers. In our book, "TWIN-PROFIT FARMS," we describe the many different kinds of crops being successfully grown by Chowchilla farmers.

Choicest selected lands being offered now

The land we are offering now is near the main boulevard, and an extension to this boulevard is now being built through it. It is one of the best located sections and right adjoining some of the finest Alfalfa land in the world.

It will therefore be to your advantage to start your investigation right now—there is nothing to be gained by waiting—so we urge you to call at our office, learn more about these DOUBLE-CROP TWIN-PROFIT Farms, inspect the location maps, ask any questions you wish without the slightest obligation on your part.

For your protection, until you fully decide, you will be privileged to reserve a location by simply making a deposit, and after that you will have 60 days in which to complete your investigation under our REFUND GUARANTEE, which reads: "If you do not find everything to be as represented in our Book, we will REFUND your initial deposit, together with your railroad and Pullman fares for the round trip. You are also entitled to 60 days in which to make your investigation."

If you are experienced in farming and wish to settle on your land at once, you can do so. If you are a city man or woman, and wish to remain in your present occupation, we will farm your farm for you under our crop sharing plan—we share the expense and divide the profits—thus enabling you to make money at a long distance.

It is pretty hard for any man in the middle west, or any one-crop-a-year section of the United States, to understand how his profits will pile up at Chowchilla, where land never sleeps under the frost and snow—where two full money-making crops each year are SURE—and where each acre will produce so much more in crop tonnage. Realizing this, we urge every one who can make the trip to visit Chowchilla, because seeing is believing—and our experience has been that in the majority of the cases where a personal inspection is made on the ground, the purchaser increases or trebles the amount of acreage he reserved before he started.

Get all the Facts—send for our Book

It is for you to decide whether or not you will own a cultivated, improved farm in perhaps the richest valley in the world, without any of the pioneering hardships and the hard labor of breaking up the virgin soil and putting it under cultivation. Your farm home will assure you of a liberal annual income—you will "cash in" twice each year instead of once—and you and your family will combine with profit making the joy of living where the climate is ideal and the opportunity for outdoor sports endless.

All we ask is action on your part. The first step in your investigation will be to fill out and send to us by return mail the coupon for our Free Book. This Book contains 48 pages—it gives you ALL the facts—it answers your every question—it tells you just what you want to know—and it is illustrated throughout with actual photographs. It will be sent free and postpaid to any one seriously interested. Don't delay—get YOUR copy of the Book at once.

MAIL THIS COUPON NOW

The Daniel Hayes Company
The Daniel Hayes Bldg.,
L 109 N. Dearborn St., Chicago, Ill.

Gentlemen: Without obligation on my part, send me Free and Postpaid your Book, "TWIN-PROFIT FARMS," and tell me more about your REFUND GUARANTEE and PROFIT-INVESTIGATION TRIPS.

Name and Address

.....

.....

.....

The Daniel Hayes Co.

Established as C. G. Hayes & Bro. in 1858
The Daniel Hayes Bldg.
L 109 N. Dearborn St.
Phone: Majestic 8640 Chicago

SHINOLA

AMERICA'S HOME SHOE POLISH

The Essentials of a good shine

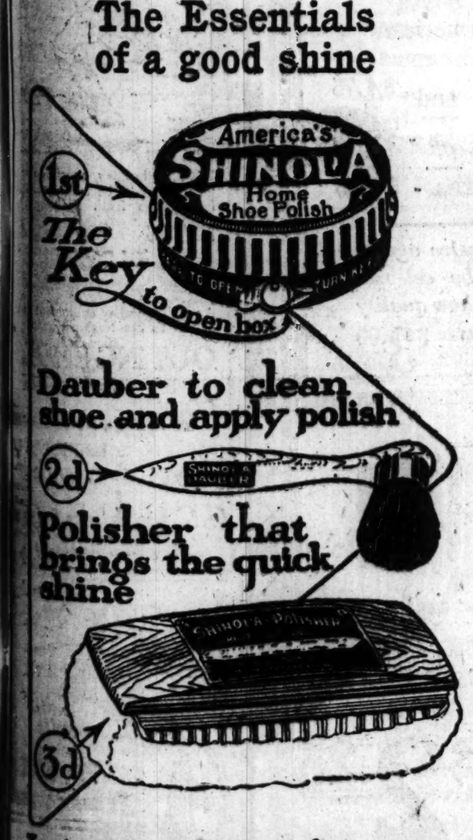

Just add to these a few seconds time
And you have a brilliant lasting shine.

SHINOLA is beneficial to all leathers.

BLACK—TAN—WHITE—RED—BROWN

WRIGLEY'S
The Flavor Lasts!

Always the best buy for the price

5¢

Sealed Tight—Kept Right

The greatest five-cents worth of beneficial refreshment possible to get.

The Flavor Lasts

UNITED COUPONS

100

CUBS CONCLUDE GLOOMY EASTERN TOUR WITH DEFEAT, 4-0

VAUGHN MAULED AS NEHF CHALKS ROW OF CIPHERS

Victory to Braves Gives Record of Four Wins in Twelve Played.

BY JAMES CRUSINBERRY.

Boston, Mass., May 28.—[Special.]—The hired hands of Fred Mitchell concluded their first eastern trip of the 1919 season and set sail for the west tonight after being returned losers in a 4 to 0 final with the Braves. The Cubs won four and lost eight combats while engaging eastern clubs.

An epidemic of three base hits worked the downfall of James Vaughn, who operated during five and one-third innings, when the Braves garnered all their runs. Grover Alexander and Speed Martin concluded the pitching, but the fire was out before they appeared on the scene.

Cubs Helpless Before Nehf.

On the other hand, the Cubs were helpless before the masterful hurling of Artie Nehf and concluded the day's performance with only six hits. The fifth was the only round in which they gathered more than one swat and that portion was terminated by a double play, so no runs occurred.

Buck Herzog, the $10,000 castoff of the Giants, started the scoring when he knocked a three bagger over Mann's head in the opening inning. Mann caught up with the ball as it flopped off the fence and threw to Hollocher, who heaved to the stands, and Herzog finished the circuit standing up. He might have been nabbed at the plate, but Vaughn was lost in contemplation and failed to cover that important station.

Two More in Fifth.

The game jogged along till the fifth without incident worthy of recording. Holke hit a slow grounder to Hollocher, whose hurried throw was low and wide. Blackburne donated a single to right and little Maranville pried off the second triple of the afternoon. Two runs. More damage might have resulted, as Nehf got a single, but in the meantime Maranville had been trapped between third and home by Killefer, Hollocher, and Kilduff.

The sixth witnessed another three bagger and another Boston tally. With one down, Powell banged a long fly between Paskert and Flack. The outfield was soggy or the ball would have rolled for a homer. Thorpe singled and Powell completed the circuit. Thereupon Vaughn sought the solace of the showers and Alexander pitched for the Cubs. He walked Holke and Killefer let a pitch escape him, but the side was retired with only the one run marked up.

CHICAGO.

	AB	R	H	TB	BS	HS	B	P	A	E
Flack, rf	4	0	2	2	0	0	0	1	0	0
Pick, 2b	3	0	0	0	0	1	0	2	2	0
Hollocher, ss	2	0	1	1	2	0	0	2	6	2
Paskert, cf	4	0	0	0	0	0	0	1	0	0
Merkle, 1b	4	0	1	1	0	0	0	13	1	0
Mann, lf	4	0	1	2	0	0	0	1	0	0
Kilduff, 3b	4	0	1	1	0	0	0	1	5	0
Killefer, c	3	0	0	0	0	0	0	1	2	0
Vaughn, p	2	0	0	0	0	0	0	1	3	0
Alexander, p	0	0	0	0	0	0	0	0	0	0
*Sear	1	0	0	0	0	0	0	0	0	0
Martin, p	0	0	0	0	0	0	0	1	0	0
Totals	31	0	6	7	2	1	0	24	16	2

*Batted for Alexander in 8th.

BOSTON.

	AB	R	H	TB	BS	HS	SB	P	A	E
Riggert, cf	4	0	0	0	0	0	0	5	0	0
Herzog, 2b	4	1	1	3	0	0	0	3	4	0
Powell, rf	4	1	2	4	0	0	0	3	0	0
Thorpe, lf	4	0	1	1	0	0	0	1	0	0
Holke, 1b	3	1	1	1	1	0	0	11	0	0
Blackburne, 3b	3	1	1	1	0	0	0	2	2	1
Maranville, ss	3	0	1	3	0	0	0	1	3	0
Gowdy, c	3	0	0	0	0	0	0	1	0	0
Nehf, p	3	0	1	1	0	0	0	0	5	0
Totals	30	4	8	14	1	0	0	27	14	1

Chicago	0	0	0	0	0	0	0	0	0	0—0
Boston	0	0	0	0	2	1	0	0	*	—4

Two base hit—Mann. Three base hits—Herzog, Maranville, Powell. Struck out—Alexander, 1; Nehf, 1. Bases on balls—Alexander, 1; Nehf, 2. Double plays—Hollocher - Pick - Merkle; Maranville - Herzog-Holke [2]. Hits—Vaughn, 8 in 5 1-3 innings; Alexander, none in 1 2-3 innings; Martin, none in 1 inning. Hit by pitcher—Killefer. Passed ball—Killefer. Losing pitcher—Vaughn.

Pfeffer's Streak Stopped by Cards in 13th, 7 to 5

Brooklyn, N. Y., May 28.—St. Louis made it two of three with Brooklyn today by winning a thirteen inning battle, 7 to 5. With Miller on third and two out in the thirteenth Pfeffer purposely passed Clemons to get Tuero. Clemons stole second and scored with Miller when Tuero singled, winning his own game. It was Pfeffer's first defeat in eight starts. Score:

St. Louis.	AB	R	H	E	Brooklyn.	AB	R	H	E
Shotton, lf	7	0	1	0	Olson, ss	6	0	0	0
Smith, cf	6	0	1	0	Myers, 2b	5	1	1	0
Stock, 3b	5	1	2	0	Griffith, rf	6	0	1	0
Hornsby, ss	6	1	2	1	Wheat, lf	6	1	1	0
Paulette, 1b	6	1	0	1	Myers, cf	6	0	2	0
Heathcote, rf	6	1	4	0	Konetchy, 1b	6	0	1	0
Miller, 2b	6	2	2	1	Schmandt, 3b	5	0	0	0
Clemons, c	4	1	1	0	Krueger, c	5	2	2	1
Tuero, p	6	0	2	0	Pfeffer, p	5	1	2	0
Totals	52	7	15	3	Totals	50	5	10	1

St. Louis	0	2	0	0	0	2	0	1	0	0	0	2—7
Brooklyn	0	0	3	0	0	0	1	1	0	0	0	0—5

Two base hits—Shotton, Smith, Wheat. Three base hits—Miller, Griffith, Krueger. Pfeffer. Stolen bases—Shotton, Paulette, Miller, Clemons, Olson. Bases on balls—Tuero, 2; Pfeffer, 3. Struck out—Tuero, 6; Pfeffer, 5.

REDS, 6; PHILS., 5.

Philadelphia, Pa., May 28.—Cincinnati bunched six hits with a pass and error on Smith in the fifth, scoring five runs and winning from Philadelphia, 6 to 5. In the sixth Cravath hit a home run into the bleachers, scoring Meusel ahead of him. Score:

Cincin'ti.	AB	R	H	E	Philad'a.	AB	R	H	E
Rath, 2b	5	1	1	1	Pearce, ss	4	0	0	0
Neale, lf	5	1	2	0	Williams, cf	5	0	3	0
Groh, 3b	4	1	1	0	Meusel, lf	4	2	3	0
Kousch, cf	3	0	1	0	Luderus, 1b	3	0	0	0
Kopf, ss	4	0	3	0	Cravath, rf	3	1	2	0
Daubert, 1b	3	0	1	1	Baird, 3b	4	0	0	0
Cueto, rf	4	2	3	0	Whitted, 2b	4	0	2	1
Wingo, c	4	1	2	0	Cady, c	3	1	1	0
Fisher, p	3	0	1	0	Adams, c	1	0	0	0
Ring, p	1	0	0	0	Smith, p	2	0	0	0
					Jacobs, p	0	0	0	0
					*Callahan	1	1	0	0
Totals	36	6	15	3	Totals	34	5	9	1

*Batted for Smith in seventh.

Cincinnati	0	0	1	0	5	0	0	0	0	—6
Philadelphia	1	0	0	0	0	2	2	0	0	—5

Two base hits—Kopf, Kousch, Williams. Three base hit—Neale. Home run—Cravath. Stolen bases—Rath, Neale, Kopf. Bases on balls—Smith, 2; Jacobs, 1; Fisher, 1; Ring, 2. Hits—Smith, 13 in 7 innings; Fisher, 9 in 6 1-3 innings. Struck out—Smith, 2; Jacobs, 2; Ring, 2. Winning pitcher—Fisher. Losing pitcher—Smith.

Jack Lait with Ball Men at Traffic Club Dinner

Jack Lait of THE CHICAGO TRIBUNE, Sergt. Grover Alexander, Catcher Killefer, and President Mitchell of the Cubs will be headliners at a baseball luncheon to be given by the Traffic Club of Chicago next Tuesday noon in the red room of the Hotel La Salle.

THE GUMPS—NO RUSH AS FAR AS ANDY'S CONCERNED.

In the Wake of the News

By RING W. LARDNER

A GOOD LOSER.

(Mr. Poziski, late candidate for mayor of Ashland, Wis., tells it to "The Weekly Call.")

Dear Editor of the Weekly Call:

My silence has been without saying anything to this vicinity or to the city of Ashland. Now, as the month of April has passed away, and showed the face once more of the Mother Earth, or the beautiful spring, and the beginning of our month of May, with the beautiful blossoms, which she

shows to all human beings, to see and study what she does during the difference between April and May.

So as a sketch of introduction, which I give to the readers of this paper—about misleading myself of the last Spring's election, which the people of Ashland think they have done some wonders by not letting me in, and, so many Smart Alex, who think they have done so much good for themselves and for the city of Ashland, and that they have done me some harm. After convincing myself that it came out just as I thought, and I did not dream of getting in, and nobody did not do me any harm; in fact, more good than harm, whereas, I do not belong or do not run after the "Golden Calf" or honor, but, in a gentlemanly way I wanted to show somebody something that my idea is more than the people of Ashland can imagine, for the good of any community or with the people with whom I live.

The time is to far ahead to talk any politics, but one thing I will say that no one is such an enemy to any place where they live in, but the people themselves. Now, during this World's War, which is in one way almost over with, that is of our part, but there is a gag left for some certain citizens, and I am sorry for those poor fellows. There is a gag which they do not know anything at all about. They say this one is Pro-German, and this one is so, and this one is so, while some poor fellows said that I was Pro-German to. I was looking for a locksmith to get a key for my heart to show the people who is a better citizen, I, or the one who blabs. The country at large will have a free say later on. I will say one thing to our people and to the bible readers. You know that the time is not

very far that you will look for them, and sick around, and you will not find them, and nobody has ever done it for you but yourself. But excuse me my dear readers it isn't me it is the other fellow. Now the old American saying is "There is a good many ways to skin a cat," so there is a good many ways of "fleecing the sheep's wool."

So let this be a wink for the wise, and also a book for the fools. This will be continued some other time, when I will be be in a mood to write another article. I will write about the plague which appeared from 1872 to the present time about Nihilism, Anarchism, Prohibitionism, Pro-Germanism, and lots other ISMS which will appear in my next writing. I will also write about the relics of traitors of the broken Jewish nation, which we have right here in Ashland, but they are hidden behind the curtains. They are afraid to come out except to their own, but their true colors will come out in some of my articles in the near future. Now let this be enough for this article, I remain, respectfully,

S. C. POZISKI.

Notes

Boston, Mass., May 28.—[Special.]—The Cubs embarked tonight for St. Louis, being due there Friday morning. Two nights in a sleeping car should prime them for battle with the Cardinals.

Pete Kilduff got his daily hit. He also arrived once via an error.

Russell Blackburne, once with the White Sox, replaced Red Smith as third baseman for the Braves.

Boston fans seem less enthused over baseball than those of other cities. There were about 2,500 out for the final game, and 2,500 looks like nobody in the Braves' stands.

A double play killed a chance for the Cubs in the first. Flack singled, Pick sacrificed, and Hollocher walked, whereupon Paskert smashed one right at Maranville, spoiling everything.

Mitchell intended to send Alexander to the slab, but Aleck didn't show any great amount of stuff in warming up, so the boss thought it better to try Hippo.

Merkle made a neat play in the eighth. He fielded Thorpe's fast grounder with his bare hand and tossed to Martin in time to retire the exceedingly rapid original American.

Hollocher was charged with two errors officially. His throw on Holke in the fifth was wide, after he had to hurry. His other misplay was the relay in the first of Herzog's three bagger.

AMERICAN BOXER KILLED BY BLOW IN FRENCH BOUT

PARIS, May 28.—During a boxing match at Le Mans Tuesday between Credeville, a Frenchman, and Drabeck of Chicago, the Frenchman struck the American a direct blow to the heart with his left hand. Drabeck collapsed and was taken to a hospital, where he died this morning without recovering consciousness. The police are investigating.

Newspapers report the death of a colored boxer known as "Dixie Kid" from the effects of a blow received outside a Paris café Sunday evening. The pugilist, who is said to have been drinking, bumped into an American officer, according to report. The officer hit the Negro, whose head struck the pavement when he fell. He was picked up unconscious and died soon afterward.

MINOR LEAGUE RESULTS.

AMERICAN ASSOCIATION.
Louisville, 5; Toledo, 0.
Kansas City, 7; St. Paul, 6 [10 innings].
Milwaukee, 7; Minneapolis, 5 [13 innings].
Columbus, 2; Indianapolis, 1 [13 innings].

THREE EYES LEAGUE.
Peoria, 8; Moline, 5.
Evansville, 6; Rockford, 4.
Bloomington, 10; Terre Haute, 3.

WESTERN LEAGUE.
Joplin, 2; Wichita, 1.

PACIFIC COAST LEAGUE.
Los Angeles, 4; Vernon, 1.
Salt Lake, 9; Sacramento, 8.
Seattle, 5; Portland, 2.
San Francisco, 4; Oakland 3.

EXHIBITION GAMES.
Red Sox, 10; York, Pa., 3.
Yankees, 9; Akron Firestone, 1.

FOUR PINCH HITTERS GIVE PIRATES VICTORY OVER GIANTS IN TENTH

New York, May 28.—Aided by four pinch hitters, Pittsburgh tied the score with two runs in the ninth and defeated New York in the tenth, 6 to 2. Oeschger, former Philadelphia pitcher, making his first appearance in a New York uniform, walked the first two men in the tenth. Before Winters could retire the side four runs scored, Lee hitting a triple, which drove in two runs. It was only New York's third defeat by any western team here. The Giants closed the first intersectional series with ten victories. Score:

Pittsb'gh.	AB	R	H	E	New York.	AB	R	H	E
Bigbee, rf	4	1	2	0	Burns, lf	4	1	0	0
Terry, ss	3	0	0	1	Young, rf	4	0	0	0
Stengel, rf	5	0	0	0	Chase, 1b	5	0	3	0
Southworth, lf	3	1	1	0	Doyle, 2b	5	0	1	0
Cutshaw, 2b	4	1	1	0	Kauff, cf	4	0	1	0
Saier, 1b	2	0	1	0	Zim, 3b	3	1	1	0
Boeckel, 3b	2	2	1	0	Fletcher, ss	3	0	2	0
Sweeney, c	3	1	1	0	McCarty, c	3	0	1	0
Adams, p	3	0	1	0	Dubuc, p	3	0	0	0
*Caton	1	1	1	0	Benton, p	0	0	0	0
Lee, cf	2	0	1	0	Oeschger, p	0	0	0	0
Mollwitz, 1b	2	0	1	0	Winters, p	0	0	0	0
Blackwell, c	1	0	0	0					
Hamilton, p	1	1	1	0					
Totals	36	6	13	1	Totals	35	2	8	0

*Batted for Sweeney in 9th. †Barbare batted for Saier in 9th. ‡Gonzales batted for Benton in 9th.

Pittsburgh	0	0	0	0	0	0	0	0	2	4—6
New York	0	0	0	0	0	0	1	0	1	0—2

Two base hit—Zimmerman. Three base hit—Lee. Stolen bases—Burns, Chase. Bases on balls—Dubuc, 3; Oeschger, 2; Benton, 2; Winters, 1; Hamilton, 1; Adams, 1. Hits—Dubuc, 8 in 7 1-3 innings; Benton, 5 in 1 2-3 innings; Oeschger (taken out after walking two men); Adams, 6 in 8 innings. Struck out—Dubuc, 1. Winning pitcher, Hamilton; losing pitcher, Oeschger.

COLLEGE BASEBALL.

Georgetown, 5; Princeton, 4.
Navy, 17; Ursinus, 3.
West Point, 9; Berkeley Hall, 5.
Iowa, 10; Ames, 8.
Gettysburg, 12; Franklin and Marshall, 2.

The Standing

AMERICAN LEAGUE.

	W.	L.	Pct.		W.	L.	Pct.
CHICAGO	21	7	.750	Detroit	11	15	.423
Cleveland	15	8	.652	Boston	9	14	.391
St. Louis	14	11	.560	Washington	8	15	.348
New York	11	10	.524	Philadelphia	5	17	.227

YESTERDAY'S RESULTS.
No games scheduled.

GAMES TODAY.
New York at Wash'ton. Boston at Phil'phia.

NATIONAL LEAGUE.

	W.	L.	Pct.		W.	L.	Pct.
New York	15	7	.750	CHICAGO	13	14	.481
Brooklyn	16	9	.640	Pittsburgh	12	15	.444
Cincinnati	17	10	.630	St. Louis	8	19	.296
Philadelphia	11	11	.500	Boston	6	16	.273

YESTERDAY'S RESULTS.

Boston	4;	Chicago	0
Pittsburgh	6;	New York	2
St. Louis	7;	Brooklyn	5
Cincinnati	6;	Philadelphia	5

GAMES TODAY.
Brooklyn at New York. Phil'phia at Boston.
Cincinnati at Pittsb'gh.

CLUB CUE TITLE TAKEN BY HUEY

William B. Huey of the Illinois A. C., former world's champion, won the championship of the Interclub three cushion tournament by defeating William Brewer of the Hamilton club, 50 to 29, in 64 innings at the I. A. C. last night. Each had won six games. Huey, by reason of his greater experience, generally was picked to win.

Brewer takes second prize and Woodward Holmes of the C. A. A. third. Fourth goes to C. Earl Patterson, who was tied with L. Elliott and G. R. Collins but scored more total points.

NOTRE DAME HANDS MICHIGAN NINE ITS FIRST DEFEAT, 3-2

Ann Arbor, Mich., May 28.—[Special.]—Notre Dame won from Michigan, 3 to 2, in a game marked by mediocre playing on both sides. Murray's poor work on the slab was somewhat offset by Notre Dame's good fielding. It was Michigan's first defeat this year. Score:

Notre D.	R	H	P	A	Michigan.	R	H	P	A
Bader, 1	1	2	0	0	Knode, ss	0	1	4	3
Miles, ss	1	1	3		Cooper, lf	0	1	0	0
Sjoberg, 2b	0	3	4	1	Garrett, 2b	0	0	3	4
Mob'rdt, 3b	0	1	2	0	Karpus, 3b	0	0	0	1
Conners, rf	0	0	0	0	Froemke, 1b	0	1	10	0
Bahan, 1b	0	0	7	1	Lang'h'm, cf	1	0	1	0
Donovan, lf	0	0	1	0	Huber, c	0	0	8	1
Barry, c	0	0	10	1	Bow'm'n, rf	0	2	1	0
Murray, p	1	0	0	1	Sch'dler, p	0	0	1	1
					Glenn, p	0	0	0	1
Totals	3	8	27	8	Totals	2	4	27	11

Notre Dame	0	0	1	0	0	1	0	0	1	—3
Michigan	0	0	0	1	0	0	0	0	1	—2

Errors—Huber, Miles, Donovan, Barry. Bases on balls—Scheidler, 2; Murray, 5; Glenn, 4. Struck out—Scheidler, 3; Murray, 11; Glenn, 5. Two base hits—Sjoberg, Froemke, Bowerman. Stolen bases—Knode, 2; Cooper.

MICHIGAN OFF TO BOSTON MEET

Ann Arbor, Mich., May 28.—[Special.]—Coach Farrell and eight Michigan track men left this afternoon for Boston, where they take part in the eastern intercollegiate track meet Friday and Saturday. Carl Johnson will enter the high jump, broad jump and the two hurdle events. Capt. Sedgwick will go in the two mile, Cook and Losch in the 100 yard dash; Cook, Losch and Meese in the 220, Butler in the 440, and Smith and Baker in the weight events.

PREP BASEBALL

St. Patrick won in the junior division of the Catholic High school league from St. Philip, 8 to 4, at St. Philip's field. The home boys batted Murray off the slab in the third, but Murray went to third base and got ample revenge in the fifth, when his homer with two on tied the count. It was Murray's eighth home run of the year. The game went into extra innings, four runs winning in the eighth.

St. Pat. Jrs.	R	H	P	A	St. Ph. Jrs.	R	H	P	A
Coffey, ss	2	2	1	4	O'Hara, 3b	1	1	2	1
M'Don'll, lf	2	3	0	0	Tandy, 2b	1	1	4	3
Dayton, 2b	0	1	1	3	Nichols, 1b	1	1	11	0
M'ray, p-3b	2	1	1	3	M'Mahon, p	1	1	0	3
Rochford, rf	1	1	0	0	Lavin, ss	0	1	0	2
Kelley, c	1	1	9	0	Halvey, c	0	1	5	0
Searle, 1b	0	0	11	0	Wyman, rf	0	0	0	0
Kenney, 3b	0	0	0	1	Downs, lf	0	0	0	0
Muscarell, cf	0	0	1	0	Hanlon, cf	0	0	1	0
Hughes, p	0	1	0	2					
Doughne, cf	0	0	1	0					
Totals	8	11	24	11	Totals	4	8	24	7

St. Philips	1	0	3	0	0	0	0	0	0	—4
St. Patricks	0	0	1	0	3	0	0	4	*	—8

Errors—Coffey, Searle, Lavin. Two base hit—Nichols. Three base hit—McDonnell. Home run—Murray. Hits—Murray, 6 in 2 2-3 innings. Bases on balls—Murray, 1; Hughes, 1; McMahon, 6. Struck out—Murray, 4; Hughes, 5; McMahon, 4.

ANGELS, 13; BROWNS, 3.

Our Lady of Angels defeated St. Patricks Browns at the latter's field, 13 to 3. Buckley made a home run and then a triple with the bases full.

FRANCIS PARKER, 6; LATIN, 1.

Francis W. Parker school tied the series with Chicago Latin by winning, 6 to 1, at Lincoln park. Klapproth made a fine running catch in the sixth. Score:

Parker	R	H	P	A	Latin	R	H	P	A
Green, 3b	2	2	1	0	Cramer, lf	1	0	1	0
MA'rche, 2b	2	2	3	0	Madge, 2b	0	1	4	1
Carter, p	0	3	0	3	Witney, ss	0	0	1	2
Rich, ss	0	0	1	2	Reilly, lf	0	0	1	0
Cohn, 1b	1	0	0	0	Gallery, 3b	0	0	2	1
Nauts, cf	0	0	1	0	Jnson, rf	0	1	1	0
Kproth, lf	1	1	1	0	M'head, cf	0	0	1	0
M'Guire, rf	0	1	0	0	Rnach, c	0	0	7	5
Hopkins, c	1	0	8	1	AC'm'r, ss-p	0	1	0	1
					Totals	1	4	21	10

Parker	2	2	0	1	1	0	0	6		
Latin	0	0	0	0	1	0	0	—1		

Errors—MacArvincha, Rich, Cohn, Klapproth, Madge, 2; A. Cramer. Three base hit—Carter. Struck out—Carter, 9; A. Cramer, 5. Bases on balls—Carter, 2; A. Cramer, 9.

SOX AWAIT FIGHT FOR FIRST PLACE WITH CLEVELAND

Gleasons Spend Off Day in Skull Practice at South Side Park.

BY I. E. SANBORN.

While eastern teams of the American league were hiking east as fast as the railroad administration could take them, the White Sox enjoyed a well earned day of rest. At that, most of them reported at the ball park to engage in voluntary skull practice.

The Gleasons stung the four engagements from the east hard, and when every series played. The other western teams joined in and gave the folks from down east the worst aggregation licking they have had in this section of the country for years.

Battle for Lead Ahead.

Today some of the White Sox go to Decatur to play an exhibition game, returning in time to get in the regular sleep before tackling Cleveland tomorrow in a double bill that means a lot in the league standing at present. The Indians are on the heels of the Gleasons, and by copping a couple of games could snatch the lead away from Chicago.

Morning and afternoon games will be played at Comiskey park tomorrow, according to schedule, the post-season scrap beginning at 10:15 o'clock and the afternoon affair at the regular hour.

Cleveland Here Four Games.

Cleveland is booked here for four games lasting through Sunday, and that evening the White Sox will start their first eastern invasion. They will have to stop off and give Detroit a couple of battles on June 2 and 3, then will sojourn in the east until the last week in June.

The press agent report from Boston handing the Sox a new shortstop named Stell was denied by Secretary Grabiner, who declared the Gleason tribe was well stocked with infielders already.

EVAS SIGN CHICAGO SEMI-PRO.

Evansville, Ind., May 28.—[Special.]—Johnny Nee, manager of the Evansville Three Eyes league team, has signed a promising shortstop in the Chicago semi-pro league, according to Bashang of Omaha in the Western league.

BROWNS DROP A PITCHER.

St. Louis, Mo., May 28.—Business Manager Quinn of the St. Louis Americans has loaned Joe Bennett a right hand pitcher to Columbus.

Nikko Panamas - $2.75

South American Panamas $3.75 and $4.75

Bangkoks - $3.75

Leghorns - $3.75

Exclusive agents for the celebrated Shaw quality Straws $3.00

Styles That Talk for Themselves

STYLE and real value sell our straws—not salesmen. But the enthusiasm of the chap who sells you your Kaufman Straw isn't one bit exaggerated when he tells you that we have the biggest variety and the smartest straws in town. $2.25

You can't get us much value no matter how much more you pay.

Kaufman Hats

109 W. Madison St. 17 So. Dearborn St. 4 W. Van Buren St.

LA RESTA

You'll light another on the butt of the other, so fragrant the smoke, so mild the cigar.

For sale everywhere. Recommended by

GROMMES & ELSON, *Distributors*
SAN TELMO CIGAR MFG. CO., *Makers*
DETROIT • MICHIGAN

SPALDING Baseball Supplies for *DECORATION DAY*

YOUR holiday sports in the open will be complete with furnishings from Spalding's.

MITTS
GLOVES
BATS

As well as other equipment incidental to the National game.

OUTING SHOES for GOLF TENNIS BASEBALL

And All Other Sport Occasions

A. G. Spalding & Bros.
211-217 So. State Street

JESS WILLARD A FIGHTER SIMPLY AS BUSINESS PROPOSITION

, 4-0

WAIT FIGHT RST PLACE CLEVELAND

s Spend Off Day ull Practice at h Side Park.

H. E. SANBORN.

tern teams of the Ameri- were hiking east as fast as administration could take White Sox enjoyed a well of rest. At that, most of ed at the ball park to an- untary skull practice. ons stung the four aggre- n the east hard, and won played. The other was bined in and gave the folks east the worst aggregate have had in this section try for years.

'e for Lead Ahead.

of the White Sox will tur to play an exhibition ning in time to get in their p before tackling Cleveland a double bill that means a eague standing at present. are on the heels of the nd by copping a couple of snatch the lead away from

nd afternoon games will be omiskey park tomorrow, at- schedule, the post-breakfast ning at 10:15 o'clock and oon affair at the regular

nd Here Four Games.

is booked here for four- ing through Sunday, and g the White Sox will start astern invasion. They will op off and give Detroit a nities on June 3 and 3, then n in the east until the last ne.

s agent report from Beloit e Sox a new shortstop l was denied by Secretary who declared the Gleason well stocked with infielders

IGN CHICAGO SEMI-PRO.

Ind., May 28.—[Special.]— manager of the Evansville Three team, has signed Donnelly, the Chicago semi-pro league, and Omaha in the Western league.

NS DROP A PITCHER.

Mo., May 28.—Business Manager St. Louis Americans has re- ennett a right hand pitcher, to

ALDING
ball Supplies
for
CORATION DAY

holiday sports in the will be complete with gs from Spalding's.

GLOVES
BATS
s other equipment inclu- the National game.

TING SHOES
for
TENNIS
BASEBALL
Other Sport Occasions

Spalding & Bros
217 So. State Street

Ask any Dealer

COURAGEOUS BUT NOT PUGNACIOUS; AVOIDS CALCIUM

Champion Cashes on His Natural Strength and Physical Power.

"Tribune" Decisions

Referees of "The Tribune" fight representatives are:

At New Orleans—Martin Burke knocked out Bill Beverly [7].

At Muskegon, Mich.—Walter Jacobson and Clint Flynn fought a draw [10]; Maurice Flynn and Mickey Kirst fought a draw [10].

BY RAY PEARSON.

Toledo, O., May 28.—[Special.]—Temperament is going to be an element worthy of consideration for those attempting to pick the winner of the world's heavyweight champion battle between Jess Willard and Jack Dempsey at Bayview park July 4. Jess Willard and Jack Dempsey present a study in contrasts.

The man called upon to defend his title, the big Kansan standing 6 feet 7 inches skyward and weighing 255 pounds, and this young upstart, who probably will weigh no more than 190 pounds when the gong clangs, are no more alike in temperament than they are in stature. Nature has endowed each with a mental makeup far from favorable for comparison. Yet each has adopted the same profession, a profession that calls for much that is not found in any other line of endeavor.

Pugilism Adopted Profession.

Take Willard first. The initial impression by those who know him is that he never really was meant for pugilism. The view taken is that he is a great big overgrown boy, who prefers an obscure environment to the spotlight into which he forced himself by winning the world's heavyweight title through the aid of a giant frame and muscular power.

Jess is of a retiring nature. He did not go into the boxing game because he is "in love" with it. He became a fighter because he was built on physical lines that gave him promise of success, 2 promise that had not appeared in other lines. He commercialized his huge physique and was a success. When that success came, he was satisfied to retrieve from the background his natural temperament, which had been forced there in order that he might win fame and money.

Preference for Quiet Life.

Willard's thoughts, one would believe, are not of pugilism. He is more inclined to think of his family, a wife and six children, and the ranch life of Kansas, where he first started in the serious work of life. He is a home man. He was that before he left Chicago to go to Lawrence, Kas., to take up life on the farm and incidentally to escape from a peopled environment to one away from the throng. There are some who say he is even timid.

Jess will talk fight to any one who wishes to discuss that subject with him, for that is almost necessary for a man who is champion of the world, but he'd rather put the soft pedal on that talk and discuss something else.

Fights Hard When Stung.

What people probably want to know is what effect Jess Willard's temperament will have in the ring July 4 when he faces Dempsey. Jess is not naturally of the type called wicked or vicious fighters. No one ever called him that. Jess does not force the pace in the ring, landing terrific punch after punch on an opponent. He might be called "safe" until he is stung, but once an opponent stings him with a punch he loses ease and becomes a fighter who fights for protection. That kind of fighting, of course, must perforce be vicious. He was stung many times in that battle with Jack Johnson at Havana and he returned the slugging because he is game and because his giant frame stood him in good stead.

No Question of Courage.

Although the champion is of this temperament, seldom found in the boxing profession, there is no one we have met, who will say that he will "dog it" as they say in the ring. He fights the best he knows how and let's it go at that.

Whether or not a man of the Willard temperament can retain his title against a man of opposite temperament will be answered July 4. Tomorrow a few lines will be written on the Dempsey temperament and the fans may make their own deductions.

To Work for Jack Next Week.

Because Dempsey is progressing too rapidly in his work Trainer Jimmy DeForest announced tonight that the challenger will rest all next week. Boxing will be entirely dropped from the program. He'll do a bit of road work, punch the bag and shadow box, but he will be stopped from mixing with his sparring partners.

Dempsey continued to rip into his sparring mates with cyclonic force today. Fireman Round Davis, a 200 pounder from Buffalo, was nearly knocked stiff with a right hander, and Trainer DeForest called a halt to prevent clean knockout. Bill Tate, the huge Negro, received another banging for four rounds, and breathed a sigh of relief when Dempsey was called off. Terry Keller was the next victim. He was handled two rounds.

Willard 40 Years Old.

Tom Jones, who enjoys the distinction of having been manager of Willard 'gainst the ring sharps here reeling off the prediction, called positive, that Willard will beat his youthful challenger July 4. Jones said he already had wagered $1,400 on the champion and that he was willing to risk anything up to $10,000 at even money. Jones imparted the shocking information that the champion was 40 years old on Dec. 21 last. "I know that's the correct age, no matter what the boxing books show," Jones declared. "Willard will be in perfect shape. He don't like to train, but when his championship is at stake he'll hit the line and hit it hard."

WILLARD LEAVES COAST; DEMPSEY AT PLAY

Champion as He Looks Today; "Jess," Pet Turtle, Snapping at the Challenger.

JESS WILLARD.

JACK DEMPSEY AND "JESS."

JESS STARTS EAST; PLANS VISIT WITH FAMILY IN KANSAS

LOS ANGELES, Cal., May 28.—[Special.]—Champion Jess Willard started east this morning at 9 o'clock. He will reach Kansas City Friday night and proceed to Lawrence, Kas., to visit his family. He will spend a day or more there, then go to Toledo. Jess is accompanied by Jack Hemple. A big crowd of local sporting men and movie people cheered the champion off.

"I'm in fine condition now and confident I'll win," was his parting word. Willard plans to have four sparring partners in camp, but will not select them until he reaches Toledo.

CHURCH LEADER GOING TO TOLEDO TO FIGHT SCRAP

Cincinnati, O., May 28.—[Special.]—Dr. Wilber F. Krafts of Washington, D. C., founder of the American Sabbath Union and founder and chief of the International Reform bureau, will attempt to prevent the Willard-Dempsey bout. He passed through here today on his way to Columbus and Toledo. Dr. Krafts came to Cincinnati in 1889 and forced the saloons to close on Sundays. He prevented the proposed Jeffries-Fitzsimmons fight in St. Paul and told San Francisco that if it allowed the Jeffries-Johnson contest it could not have the world's fair. San Francisco did not hold that fight.

JESS' MANAGER A VISITOR HERE

Ray Archer, who was associated with Jess Willard in the circus business and at present is acting as business manager, arrived in Chicago yesterday from the coast in advance of the champion and left last night for Toledo.

Archer will pick Willard's training camp in Toledo and have it in readiness for Jess when the latter arrives there early next week.

Archer confirmed press reports from the coast that Willard is now in good condition and will be fit to defend his title against Dempsey.

Amateur Champ Wins K.O. as "Pro"; to Join Dempsey

New Orleans, La., May 28.—[Special.]—Martin Burke, local heavyweight, knocked out Bill Beverly, a giant from Texas, in the seventh round. Burke, national amateur heavyweight champion, will leave soon to join Jack Dempsey's training camp as a sparring partner.

Two Flynn Boys Get Draws in First Michigan Bouts

Muskegon, Mich., May 28.—[Special.]—Walter Jacobson and Clint Flynn boxed a ten round draw, and Maurice Flynn and Mickey Kirst also drew in ten rounds tonight. Both bouts were full of action. The contests, the first decided under the Michigan boxing law, were to decisions.

Offers $15,000 Purse for Leonard-Britton Bout

New York, May 28.—[Special.]—Lew Raymond, fight promoter, has offered a $15,000 purse to Jack Britton and Benny Leonard to box in Pottsville, Pa., on July 4. The only condition is that Leonard allow Britton to enter the mill at the welterweight limit.

Lake Forest Net Team Defeats Northwestern

Lake Forest university captured two of the three matches in a tennis invasion of Northwestern university yesterday. Otis Chatfield-Taylor of Lake Forest downed S. L. Golan, 4—6, 6—3, 10—8.

Dope on the Ponies

LOUISVILLE RESULTS.

First race, $1,000, 6 furlongs—Redmon, 112 [Garner], $18.00, $9.20, $4.70, won; Gypsy Queen, 110 [Sande], $7.50, $4.80, second; Pullux, 112 [Simpson], $6.20, third. Time, 1:16. Manakin, Golden Glow, Squeeler, Prince Igoe, Bathilda and Trusty ran.

Second race, $1,000, 2 year olds, 5½ furlongs—Captain Herschler, 115 [Connelly], $90.70, $34.10, $10.90, won; Peace Pennant, 115 [C. Howard], $8.40, $4.20, second; Alsace, 112 [Morys], $2.70, third. Time, 1:03 1-5. Maize, Iris, W. P. Montgomery, Bly, Melvin, and Lord Hamilton ran.

Third race, 1¼ miles—Raider [imp.], 112 [Stearns], $4.80, $3.60, $3.00, won; Nominee, 108 [Brown], $7.30, $4.10, second; Rhymer, 107 [Murray], $4.50, third. Time, 1:58 1-5. Alston, Quito, Jack Hill, Philistine and Irregular ran.

Fourth race, 9½ Matthews handicap, $1,600, 1 1-16 miles—Beaverkill, 112 [Robinson], $4.30, out, out, won; Drastic, 109 [Lunsford], out, out, out, second. Time, 1:48 3-5. Only three starters. Underfire broke down at the three-quarters and did not finish.

Fifth race, 2 year olds, 5 furlongs—Miss Jemina, 108 [Sande], $5.10, $4.30, $3.10, won; Patches, 108 [Robinson], $13.60, $7.00, second; Mighty Man, 111 [J. Howard], $3.70, third. Time, 1:01 4-5. *Sam Freedman, Westwood, Starview, *Breadman and Atta Boy II ran.

*Rehm and Murphy entry.

Sixth race, $1,200, 1¼ miles—Basilius, 107 [Robinson], $3.40, $2.80, $2.40, won; Silvery Light, 106 [Post], $3.50, $2.80, second; Harvest King, 104 [Lunsford], $2.90, third. Time, 1:54 3-5. Herald, Hurry Up, Mistress Polly and Texas Special ran.

Seventh race, $1,200, 1 1-16 miles—Flyaway [imp.], 99 [Canfield], $4.80, $3.60, $3, won; High Low, 109 [Murray], $5.20, $3.70, second; Prospector [imp.], 107 [Brown], $5.00, third. Time, 1:49. Jiffy, B. C. Basch, Sands of Pleasure and Hondo ran.

BELMONT RESULTS.

First race, 2 year olds, 4½ furlongs—Toujours, 106½ [Shuttinger], 7 to 5 to 2, 7 to 5, won; Oceanna, 105 [McAtee], 5 to 1, 2 to 1, even, second; Mlle. Dazie, 112 [Troxler], 5 to 2, even, 1 to 2, third. Time, :53. Bibbler, Sand River II., Sadie D., Kirab, Dame, Aerial, and Hampden ran.

Second race, steeplechase, about 2¼ miles—Crest Hill, 152 [Kennedy], 13 to 20, 1 to 5, out, won; Garter, 147 [Mahoney], 7 to 1, 3 to 2, 1 to 2, second; Rhomb, 147 [Cheyne], 18 to 5, even, 1 to 3, third. Time, 4:49 1-5. Meshach, and Sea Lord ran.

Third race, 2 year old fillies, 4½ furlongs—Lady Brummel, 107½ [Metcalf], 9 to 10, 1 to 6, out, won; Light Wine, 113 [Lyke], 9 to 5, 1 to 3, and out, second; Germa, 105 [Kelsey], 12 to 1, 4 to 1, 6 to 5, third. Time, :52 2-5. Edith K. and Quick Fire ran.

Fourth race, the Hollis, $2,000, 6 furlongs—Peter Piper, 122 [Loftus], 5 to 1, 2 to 1, 4 to 5, won; Sun-Flash II. [imp.], 122 [Taplin], even, 2 to 5, 1 to 6, second; Roi Craig [imp.], 115 [W. J. O'Brien], 15 to 1, 6 to 1, 5 to 2, third. Time, 1:12. Abadana, Louise V., The Boy, and Gath ran.

Fifth race, 1 1-16 miles—Corn Tassel [imp.], 117 [Ensor], 9 to 5, 7 to 10, 1 to 4, won; Be Frank, 111 [Butwell], 9 to 2, 7 to 5, 3 to 5, second; Trompe La Mort [imp.], 126 [Fairbrother], 6 to 1, 2 to 1, even, third. Time, 1:44 2-5. Valor, War Machine, and Mormon Elder ran.

Sixth race, 6 furlongs—My Friend, 110 [Ensor], 7 to 1, 5 to 2, 6 to 5, won; Carpet Sweeper, 103 [Callahan], 8 to 1, 3 to 1, 8 to 5, second; Ceramic, 115 [Mountain], 30 to 1, 8 to 1, 4 to 1, third. Time, 1:12 3-5. Grimalkin, Rodgers, Ferndale, Jeweler, Ballet Dancer II., Musito, Rapid Day, and Dandera ran.

New York Telegraph selections today:

AT BELMONT PARK.

1—Our Nephew, Tarsecon, Albert A.
2—Smithfield, Royal Arch, Martian.
3—Ophelia, Dutchess Lace, Heroditus.
4—Naturalist, Trompe La Mort, Star Master.
5—Albert A., Alma B., Hohokus.
6—Pilgrim, Yellow Head, Simpleton.

AT LOUISVILLE.

1—Discussion, Marse John, Lady Rachel.
2—Sams Boy, Dr. Hickman, Rapid Stride.
3—Bringhurst, Dimitri, Lady Latury.
4—Clermont, Linden, Dell Soinz.
5—American Ace, Omond, Sam Reh.
6—El Rey, Fern Handley, Irregular.
7—Thistle Green, Grumpy, Black Broom.

REFEREE ROCHE BACK FROM WAR

New York, May 28.—[Special.]—Billy Roche, famous referee, has returned from overseas, where for more than six months he served as a Knight of Columbus secretary.

Roche refereed many contests in France and was a big figure in the king's boxing tournament at London. For three months he refereed six nights each week at contests staged for the army of occupation in Germany.

RICE TO PLAY BROWN FOR PREP NET TITLE

Ralph Rice of Hyde Park and Brown of Parker will play for the Chicago Public High School league title this afternoon at South Side Tennis club, as the result of victories in the semi-finals yesterday. Brown showed great ability as a getter and a fast serve in winning a tight match from Tourtelot which was the feature of the entire tourney in singles.

Finklestein and Frankenstein of Hyde Park, playing a good all round game, qualified for the doubles final. The other semi-final and the final doubles match will be played today. Summaries:

Second round, singles—Rice, Hyde Park, defeated Neer, Crane, 6—2, 6—2.

Semi-finals—Rice, Hyde Park, defeated McCormick, Senn, 6—0, 6—1; Brown, Parker, defeated Tourtelot, Morgan Park, 6—3, 6—4.

Second round, doubles—Heas and Comstock, Lane, defeated Gordon and Beatty, Calumet, 6—1, 6—1. Hutton and Nash, Lake View, defeated Behan and Tourtelot, Morgan Park, 6—2, 6—2, 11—9.

Semi-finals—Finklestein and Frankenstein, Hyde Park, defeated Brown and Frisbee, Parker, 6—4, 6—3.

Gophers Defeat Maroons in Dual Tennis Meet

Minnesota defeated Chicago in a western conference dual meet on the Midway, Henry Adams of the Gophers taking 1918 Conference Champion Ruthven Pike into camp. Chicago won the doubles after a fight to the limit. There was little margin between the teams. Summaries:

Singles—Henry Adams, Minnesota, defeated Ruthven Pike, Chicago, 1—6, 7—5, 7—5. Henry Norton, Minnesota, defeated Bernard Nath, Chicago, 6—4, 4—6, 7—5.

Doubles—Pike and Nath, Chicago, defeated Adams and Norton, Minnesota, 6—3, 2—6, 8—6.

SHERWOOD TOURNEY.

Singles, third round—Walter T. Hayes defeated James Weber, 6—3, 7—5; Al Green, Jr., defeated H. W. Robinson, New York, 1—6, 6—2, 7—5; Sam Hardy defeated J. F. Day, 6—2, 6—1; Arthur F. Hubbell defeated Thomas Cochrane, 6—1, 8—7; Ralph Burdick defeated Art Ries, 6—3, 6—1; C. L. Johnston, Jr., defeated George O'Connell, 6—1, 8—6; L. H. Waidner defeated D. F. Wiley, 6—3, 6—6, 6—2; H. Holbrook defeated G. G. Grens, New York, 8—7, 7—5, 6—4.

Doubles, first round—R. H. Burdick and Al Green defeated L. B. Gallison and R. Griffin, 6—3, 6—1.

TWO NATIONAL STARS ENTERED FOR BIG TEN TENNIS TOURNAMENT

BY GEORGE SHAFFER.

Two players of national repute are favorites for the singles championship in the annual western intercollegiate conference A. A. tournament, which will start a three-day session this morning on University of Chicago courts.

The favorites are Walter K. Wesbrook of Michigan, who is Michigan, New England and Connecticut valley champion, and ranks No. 30 in the United States, and Frederick E. [Fritz] Bastian of Indiana, who in 1917 was runner-up for the national junior title to the sensational Chuck Garland.

Wesbrook has been playing great tennis all season, beginning just where he left off last year. Bastian, a left-hander, was a fine player at the fore court game, volleying and smashing the ball, when he dropped out of tournament play for war service last season.

Gopher and Maroon Dark Horses.

Treading the heels of these stars are Henry H. Adams of Minnesota and Ruthven A. Pike of Chicago, 1918 conference champion. Both Wesbrook and Adams have beaten Pike in this year's dual meets.

Singles play will follow immediately after the drawings at 10 o'clock this morning. Forty-five players are entered from nine institutions. Lake Forest university is the only school outside the conference which is entered, having one player, Otis Chatfield-Taylor, last Saturday crowned champion of the "Little Five" conference. Illinois and Iowa have no teams.

Michigan Strong in Doubles.

In doubles no teams stand out like Wesbrook and Bastian in singles, although the former, teamed with N. H. Bartz, Jr., or L. E. Munz, rates as the peer of any possible combination on dope. Pike of Chicago, whose singles game does not seem as strong as last season, has been throwing himself into doubles play with vigor, and he and Bernard Nath may put the Maroons to the front.

Adams and Henry Norton of Minnesota are a formidable combination.

AMERICAN CARS NEAR FRENCH IN SPEED SURPRISE

Four Frontenacs Qualify for Motor Derby at Over 100 M. P. H.

Derby Trials

Indianapolis, Ind., May 28.—[Special.]—Today's elimination trials for the 500 mile auto race Saturday follow:

Car and driver.	Time.	M. P. H.
Frontenac, L. Chevrolet	1:27:27	103.15
Ballot, Wagner	1:28.55	101.7
Frontenac, Boyer	1:29.18	100.95
Frontenac, Mulford	1:29.09	100.5
Frontenac, G. Chevrolet	1:29.53	100.45
Thurman, Thurman	1:31.90	98
Chevrolet, Durant	1:33.35	96.5
Duesenberg, D'Alene	1:35.47	94.2
Roamer, Lecocq	1:36.83	92.9
Hudson, Hickey	1:37.21	92.55
Shannon, Shannon	1:38.12	91.75
Duesenberg, Milton	1:40.16	89.9
Peugeot, Boillot	1:40.60	89.55

BY SHEPPARD BUTLER.

Indianapolis, Ind., May 28.—[Special.]—Rivalry between the French and American entries for Saturday's 500 mile race is developing a series of sensations for the early birds who are journeying to the speedway for the preliminary tryouts.

Kene Thomas, driving one of the new French Ballots, yesterday covered the course at an average speed of 104.7 miles per hour, breaking all records for the track, even that made by Barney Oldfield in his old Christie with a piston displacement five times as great as that of the present racers. The best De Palma's champion Packard could do was 98.2 an hour and the American fans all but gave up hope.

All Four Over 100 M. P. H.

But today Louis Chevrolet's American built Frontenacs came to the fore with a little surprise of their own. Not only did the designer-driver himself turn a lap at 103.15 miles an hour, but the other three cars, driven by Boyer, Mulford, and Gaston Chevrolet, each performed consistently at better than the 100 mile figure.

This is terrific speed for the Indianapolis track. Better records have been made at Chicago and at Sheepshead bay, but the brick oval here is a slower and a much more difficult course to drive. So the fans already are all "het up" over the international contest.

Speed Proved; Now Endurance.

The Ballots will be the mechanical sensation of the year if they prove to have as much endurance as they have speed. Though they were designed and built in Paris in record time, since the signing of the armistice, they represent a radical departure in automobile construction—the sort of thing which usually is thought out long in advance.

The novelty lies chiefly in the arrangement of their eight cylinders, which, instead of being set at angle, V shape, are in a single vertical row. As a matter of fact, they are simply two small four cylinder engines placed one in front of the other, the way one concoats a home made eight cylinder flivver.

Ignore Usual Yankee Idea.

In addition, the designers have utterly ignored the precious stream line idea so much cherished by American builders of racing cars. The bodies have no tails, but are lopped off square across immediately behind the driver, who sits high in the air, instead of being crouched down behind the hood like his American rivals. Disregarding all the traditions, the Ballot pilots just slam ahead, and they certainly do go.

Chevrolet's Frontenacs, which he built several years ago, also have their little peculiarities. They are constructed almost entirely of aluminum, even to the cylinder blocks, and thus are much lighter than most racing mounts. So thus far the race looks like a battle of designers' ideas.

De Palma Tries Again Today.

De Palma has brought his big "900" Packard, with which he broke most of the world's noncompetitive records in Florida last winter, and had it out for an exhibition this afternoon. It didn't function properly, however, and the driver announced that he will try for a new track record tomorrow.

I doubt if any race of recent years has aroused as much interest as this. All the hotels in Indianapolis were "sold out" weeks ago, and already the town is overflowing with visitors. Certainly there was never as much interest shown in the late lamented Chicago Speedway. Why I don't know.

Woods and Waters by LARRY ST. JOHN

VOX POP ON INSTINCT AND REASON.

DETROIT, Mich.—[To the Editor.] Interested always in "reason" and "instinct" talk, will you let me give some standard yarns, which have the beauty of being possible of absolute proof; are sure-fire betting propositions? Jack Miner, over in Kingsville, Ont., has a pond on his place where wild fowl gather in spring and fall. Ducks and geese, mostly geese, alight in the Miner back yard and are so tame it is difficult to make them take wing for photographic purposes.

They fly high getting in and out of this sanctuary, and, of course, are no more trusting of man when they are away from Miner's pond than any geese and ducks.

* *

At Grayling, Mich., a section of the Au Sable river is screened off and is boiling full of trout—speckled, German brown, and rainbow, averaging a half pound. These fish rush to the bank at the slightest indication of human approach, eager for meat; they nibble fingers dangled in the water.

The screen gave way in a freshet and the school was swept away. Most of the trout disappeared, but a year later a big rainbow returned and made straight for the feeding platform, tame as ever. And he certainly could not have abandoned his caution during his far adventuring in the much-fished Au Sable.

* *

Grayling also was the home of an ottey, which roamed the streets and caught suckers for small boys. Had townspeople found the person who potted him, there would have been a lynching. He had all the dogs scared off and was a drawing card on Main street between swims.

There was once a mink, tamed by a logging crew, that followed drives down the Au Sable to Oscoda, running all over the rafts and making his headquarters in the wannigan.

He was stolen by an unpoetic saloonkeeper, whose heavy bids for his purchase had been declined by the rivermen, who, of course, loved their little mink with the sentimentality known only to children, young or grownup.

Wagers can be accepted with absolute safety on any of these tales.

LEE J. SMITH.

VARSITY MEN TO MISS CONFERENCE MEET IF THEY RUN FOR A. E. F.

BY WALTER ECKERSALL.

Star western college athletes who have been selected to represent America in the A. E. F. games in France next month are facing a harder problem than they ever had to solve in the classroom. They must decide whether to go abroad or stay at home to compete for their schools in the track and field games of the Western Intercollegiate Conference Athletic association on Stagg field June 7.

Local colleges men believe the sailing date of the American team should have been postponed until after the western meet. The original date for the departure of the team was June 9. This would have enabled some of the athletes to make a hurried trip to New York immediately after the conference meet.

Pay Own Fares to New York.

Cold water was thrown on the ambitions of the selected athletes by Everett C. Brown, national committeeman in this section. Brown received a telegram from Fred Rubien, secretary of the National A. A. U., stating the athletes must pay their own expenses to New York and return. They also must wear the uniform of the branch of service they were in. When they go aboard the liner they will practically be in service again and will be subject to army discipline.

Jo Loomis, the versatile Chicago A. A. athlete, who was among those selected, said he wold be unable to make the trip. Loomis does not believe the athletes should be made pay their own expenses.

Club Not to Pay Expenses.

John L. Barchard, chairman of the Cherry Circle athletic committee, said the club would not pay the expenses of any of its athletes to New York. Barchard said the club preferred to promote athletics at home.

Entries for the western conference meet close with Secretary Warren Howe tomorrow. Every Big Ten institution, and fifteen outside colleges and universities will be represented. The list of contestants in the track events will be announced on Sunday.

FRAME TAKES DENTISTS' GOLF TOURNEY PRIZE

Olympia Fields Man Low in Field of Fifty; Cup Play Begun.

BY JOE DAVIS.

C. L. Frame of Olympia Fields Country club won low net score in the opening tournament of the Chicago Dental Golf club yesterday at the Hinsdale club. William Devlin was second, and C. E. Austin third.

A field of fifty competed in the qualifying rounds of the annual competitions for the Reliance and Fair cups. Scores generally ran on the high side. Getting balls out of the rough these days requires great extractive skill.

Scores in First Round.

Results in the first rounds for the cups follow:

Reliance cup—C. C. Thomas defeated D. D. Bayless, 2 up; W. Devlin defeated A. J. Anderson, 2 and 1; E. M. Moranie defeated R. J. Cruise, 1 up; J. F. Timmis defeated E. A. Schmuck, 3 and 2; C. L. Frame defeated E. B. Montieth, 2 and 1; A. M. Bressler, defeated M. J. Couch, 6 and 5; H. L. Garrison defeated A. E. De Reimer, 2 up; D. C. Dunkley defeated R. R. Lewis, 2 and 1.

Fair cup—H. L. Tharp defeated W. B. Snow, 4 and 3; F. R. Percival defeated C. E. Austin, 4 and 2; F. J. Boggies defeated J. M. Clord, 2 up; J. W. Seaborg defeated J. B. Dolson, 5 and 3; W. I. Carlsen defeated G. W. Evans, 4 and 2; H. P. Pinney defeated E. A. Marshall, 2 up; W. B. Jones won from C. E. Bentley by default; J. A. Larsen defeated A. W. Campbell, 4 and 3.

C. E. Bentley announced he would donate a cup for this season's play. The form of competition will be decided later.

Windsor Club's Last Season.

Deeds of sale of the ground occupied by the Windsor Golf club were recorded yesterday, making it certain the property will be subdivided at the end of the present season. For its last Memorial day event the club will stage the qualifying round for the Boyden trophy, and a mixed foursome in play for the Campbell-Sorensen trophy.

Olympia Fields will hold a round robin event at twenty-seven holes tomorrow, eighteen holes on course No. 2, and nine on the second half of No. 1. The best eight gross scores from two sets of fours to play at scratch. Twenty-eight players will qualify in all, and the other five sets of fours will play at handicaps.

Women will be permitted to play on the first nine holes of the No. 1 course all day.

Lord Hope to Compete in Open Golf Tourney

New York, May 28.—[Special.]—That there will be an international flavor to the open golf championship at Brae Burn in June seems assured by the arrival here of Lord Charles Hope, one of the best of the English amateurs.

MAUPOME DEFEATS LUNDGREN.

Milwaukee, Wis., May 28.—[Special.]—Playing his last scheduled game in the Chicago Billiard league series, Maupome defeated Lundgren of Chicago [12], 60 to 40, in 68 innings, each having a run of 5. Lundgren must win one of his two remaining games to tie Maupome.

KIECKHEFER VS. TREDICK.

Tredick and Kieckhefer will meet in a Chicago Billiard league match at Hussey's Monroe street room tonight.

WALLER SENIORS WIN MEET.

Waller High school seniors captured a dual track meet from De Paul academy at Seward park, 42 to 21. The Catholic school junior beat Waller, 32 to 12. Shore was Waller's individual star.

Featuring Suits and Overcoats at $30 Made to your special order

1,500 combinations in fashions and fabrics for your selection.

Location—at Wholesale Plant: 731 S. Wells Street At the Corner of Polk Street One Block from Harrison St. Depot.

15 minutes will save you $15

THE ROYAL TAILORS CHICAGO — NEW YORK

There's *something* about them you'll like—

Herbert Tareyton London Cigarettes

Mild? I should smile—

It's a MOZART

All Dealers Eight Sizes 10¢ to 15¢ the Master Cigar

Rahstrat-Cowley Co., 130 W. Lake Street, Chicago Phones: Franklin 3301—Auto 41-332.

ROCKINCHAIR

Athletic Underwear for Men & Boys

Missed the ball but not the comfort of a Rockinchair Union Suit!

Get a couple yourself. You're bound to be properly fitted because every size is made in *three* models—Regular, Slim, and Stout.

And the blouse effect in back, the sanitary closed seat and crotch, and the side leg opening, will provide you, too, with *extraordinary comfort.*

Henderson & Ervin, Norwalk, Conn.

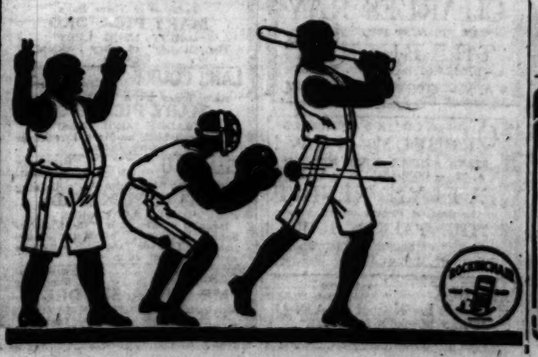

"The Ghost" Not Much, but the Feature Good

"THE GHOST OF SLUMBER MOUNTAIN."
ALSO
"THE DIVORCE TRAP."

By Mae Tinée.

I went over to the Alcazar to witness "the giant monsters of millions and millions of years ago battle as they did in Prehistoria."

It's not much to see. Two children, tired of playing, say to their uncle, "Tell us a story!" Uncle takes a youngster on each arm of his chair and proceeds to delight them with a fable of what happened to him once on Slumber Mountain.

He met a ghost.

The ghost conducted him to the top of the mountain and let him look through some field glasses.

Through these field glasses strange animals might be seen eating, fighting, etc.

That's all there is to "The Ghost of Slumber Mountain," and I can't understand just why exhibitors should figure the public would be interested in anything of the kind. It is neither fish, flesh, nor fowl for the movie mind. But there was also on the program

"THE DIVORCE TRAP."
Produced by Fox.
Directed by Frank Beal.

The Cast.

Eleanor Burton	Gladys Brockwell
Jim Drake	Francis MacDonald
Eddie Callahan	William Sheer
Jacob Harmon	John Steppling
Marie Worden	Betty Schade
Frederick Lawson	William Scott
Daniel Drake	Herschell Mayall

—which, though one of those adults-only-muggy-themed affairs, was excellently done—therefore having an excuse for being.

Evidence leads us to believe that there is a brand of lawyer who for a few simoleons will "frame" on an innocent women, enabling her husband to secure grounds for divorce. This is what happns in "The Divorce Trap."

Eleanor Burton, a "hello girl," marries a son of wealth, who upon contracting matrimony is promptly thrown out by his father. Loving him, this makes no especial difference to her. She has visions of young Mr. and Mrs. Drake loving and working and finally "showing" father. Her husband, however, looks at the matter differently.

He's a poor mustard seed to begin with. Money and a marriage "beneath" him had looked romantic. Subtract the money and he was tired of his bargain. He proves a ready accomplice of fortune hunters male and female who are interested in having him fix things up with father and divorce his wife. Things would have gone badly for the brown eyed switchboard lady were it not for the young lawyer who comes to her aid. He, however, does a pretty job of uncovering tracks and showing the conspirators up and you leave the theater happy in the thought that the divil gets his just deserts.

For the class of photoplay it is "The Divorce Trap" is unusually good. Good acting; good directions; good settings.

NOTES OF SCREENDOM

Had a pair of interesting callers yesterday. J. P. McGowan and Eddie Polo. They stopped over for a day on their way to New York, where with a company they are to tour the world making a serial. Mr. McGowan, whose domestic standing is husband of Helen Holmes, is a bit sad at leaving his wife, with whom he has just made up.

"But I thought she was to be in this picture with you?" I said, looking backward and recalling the press announcement to that effect. But Mr. McGowan, shaking his head lugubriously, announced that there had been a change of plans and that his Helen was all dated up to do some work for Thomas Ince. After which she will join him in England.

Nice, interesting man, Mr. McGowan. Some time I'll tell you something funny he told me. What does he look like? Long, lanky, and human.

Fox is putting over something new. This corporation is building a motion picture city of its own right in the heart of New York, on Tenth avenue, from Fifty-fifth to Fifty-sixth streets. Offices, studios, etc., will be under one roof; cost, about $2,500,000.

Bright Sayings of the Children

"The Tribune" will pay $1 for each childish saying printed. The story told must never have been printed in any magazine or paper. It is not possible to acknowledge or return unavailable contributions. Please write on one side of the paper. Address bright sayings to Aunty Bee, "Tribune," Chicago.

Billie and Joe live in the same apartment building and have become inseparable pals. Joe's mother was entertaining a party of elderly friends of her mother's, and Joe, with visions of "company eats," took his little pal upstairs with him. Naturally the old ladies made a great fuss over Joe, and

Billie came in for a share of it. As they were retreating from the "kissing bee" Joe remarked that the women were all aunties of his. Billie, with his mind full of his own young aunts, looked back, and in a disgusted and audible tone remarked: "Them's not aunties; them's grandmas."

W. A. L.

Rochelle spent the week end with some of her mother's friends at their beautiful country home. There were no children in the family, so the young women of the home gave their small guest their undivided attention. When Rochelle returned to her mother, so radiant with the memory of her outing, her mother remarked, "You had a happy time." Rochelle replied, "Yes, a very happy time, but not one minute of privacy."

E. I.

Robert did not want to have his bobbed hair cut off. He made a great fuss. He consented after his mother told him that he would look like a big boy with short hair. At the usual bedtime his mother told him to go to bed, and he sadly said: "I wish I didn't have my hair cut. What is the use of looking like a big boy if I have to go to bed the same time as the baby boys?"

I. G. F.

A Friend in Need

Sally Joy Brown

I want to be the medium through which the friend in deed and the friend in need may be brought together. It may be you have some discarded article which has not outgrown its usefulness that will make some less fortunate one happy, and you would gladly give it if you knew how to go about it. Write to me and I shall be only too happy to be of service to you. Please write on one side of the paper.

When information is wanted by mail a stamped, addressed envelope should accompany the request. Please do not send parcels to "The Tribune," but write for the address of the applicant and send direct.

Some Baby Clothes.

"I am writing to ask you if you will help me in getting some baby clothes. I have four children, the oldest 5 years old, and I am to have a baby soon. My husband has been in bed with fourteen stitches in his leg for some weeks, and I am unable to buy any of the clothes which I need for the baby to come. I should thank you so much if you would help me. R. S."

If any reader can comply with this request I am sure she will do so soon, as the need is imminent.

Lonely Girl Wants Violin.

"I wonder if you will help me. I am a lonesome girl and will appreciate your kindness. Is there any one who has a violin which is no longer in use? I am working, but as I help my family I am unable to buy one. I hope you can secure one for me. J. F."

Market for Tinfoil.

"Could you tell me, please, where I can sell tinfoil? I shall be most grateful to you. "E. M."

Should some one know where to market tinfoil I shall be glad to forward the information.

REAL LOVE STORIES

Do you know a real love story—one that is stranger than fiction? It is the idea that is wanted. No attention will be paid to literary style. "The Tribune" will pay $5 for every story published. No manuscripts returned. Address Doris Blake, "The Tribune," Chicago.

His Brother's Girl.

There was no hope for me, I loved Eve, loved her dearly, but she was brother's sweetheart, he had her heart and she his. That they might have everything when they married Dick worked day and night at the office, worked beyond his strength, until a nervous breakdown put him out of commission. Then the doctor recommended outdoor air, so the company he worked for put him on the road as salesman in the western territory.

At first an immediate marriage was decided on, but the doctor's warning changed their minds; they decided to wait until Dick recovered a bit. Dick wrote faithfully, left money with me to spend on Eve, take her out for him, and show her some good times that she might not get lonesome. I lived up to brother's wishes, but the anguish those evenings spent with Eve brought only one as much in love as I was can imagine.

Then suddenly brother asked me to withdraw all his money from the bank and send it on to him; his letters became few and far between; Eve confessed she rarely heard from him, her letters received no answers, and she was worried.

Fearing the worst and expecting to find brother ill, I rushed out to the town where he was staying, but my fears were shattered and worse ones brought on. My brother had met and married the hotel keeper's daughter and had been afraid to send the news home. When my anger subsided, I offered brother just one alternative; before me he sat down and wrote Eve—wrote her a bunch of lies—lies that I spoke and lived through for months—he wrote that his health having completely given way—his life a matter of just some few months—he wanted Eve to forget him, to turn to some one else, look for her future happiness elsewhere, as he never could fulfill it.

Back home, when Eve received the letter, she believed that Dick had tuberculosis, grieved, wanted to go to him, pleaded, begged, but finally I convinced her that it was for her good as well as his that they never see one another. She accepted my consolation and my company mechanically. Months went by; occasionally I liked about Dick's getting worse—and so time went on.

I never offered Eve my love, for I did not wish her to think I was offering her love out of pity, so when the great revelation came, when Eve, of her own accord, confessed her love for me, and sincerely accepted mine, I thought it time to tell the truth, to tell of Dick's act, but my news was no shock to her—she knew—had known since summer time. Lying to me, she had slipped out of town on her vacation, to the town where Dick was staying, discovered his marriage and unknown to any one came back. She realised that all my lies were told to save her suffering, and it was then that she discovered love for me creeping into her heart. E. G.

The Successful Home Garden

BY J. F. H. HEIDE.
No. 78.

QUESTIONS AND ANSWERS

Q.—(1) Our lilac bushes were completely covered with lice [scale insects] last year, as specimen twig inclosed. What can be done to kill the lice and invigorate the shrubs, which show very little life this spring? (2) Is wood ashes applied to peonies dry or in liquid form and in what quantity for large peony bushes?—F. B. H.

A.—(1) Oyster shell scale have sapped the vitality of the shrubs and will eventually kill them unless adequate measures are taken. Under normal weather conditions the various scales hatch in this vicinity about June 5 to 12, the oyster shell scale about June 6. The young immediately spread outward over the young wood and that is the time to spray, from one to three weeks after apple blossoms fall, with fish oil soap (containing not over 30 per cent of water) dissolved in hot water at the rate of one pound of soap to three and one-half gallons of water. Be sure to cover every part of the bush. Remove all dead wood and burn it at once. In a radius of two feet around each shrub affected bury now a bushel or two of manure. Keep the soil cultivated under the spread of the branches. Water during periods of hot drought, preferably with liquid manure, prepared by covering fresh manure with rain water and drawing it off in a day or two.

While the shrubs are yet dormant in early spring, rejuvenate by removing some of the oldest branches and cutting out, below the surface all suckers springing up direct from the ground. Burn all prunings and immediately spray to coat all parts of what remains with commercial lime-sulphur at the rate of one pint lime-sulphur stock solution in a gallon of water. This, as well as the fish-oil soap and a spraying apparatus, may be bought at any of the garden supply houses or seed stores.

[2.] Wood ashes may be applied dry or wet, at the rate of a pound or two to each large bush, but without bringing it in direct contact with the plant.

Q.—Is the burying of pure garbage (i. e., vegetable tops, coffee grinds, peelings of oranges, apples, and potatoes, etc.) conducive to enriching soil?—J. F. N.

A.—To a very limited extent, yes; but by no means sufficient to restore fertility and maintain a proper balance of humus, without manure in almost undiminished quantities.

Q.—1. What is the latest time to plant everbearing strawberries for bearing this year? 2. Can I plant them between small raspberry plants standing three feet apart? 3. How soon after blooming can I take up tulip bulbs? 4. Would they be all right if left in the ground?—A. S. F.

A.—1. Planted now, they will have a chance to bear. 2. Yes, but not too close to them nor where they would have shade the greater part of the day. 3. Ten to fourteen days. 4. Better to lift them, with foliage, and dry them in a shady, dry place.

Tribune Cook Book

BY JANE EDDINGTON.

Strawberry Parfait.

The old ideal for an ice was to serve a heaped up saucer of it. In the parfait glass we have a way to make a simple, packed in ice preparation, fluffy in the extreme, go four or five times as far as we make the preparation scooped from the ice cream freezer, even when we use a special scoop.

For the wedding breakfast it is usually thought necessary to have an ice with the cake. Serving a parfait, or serving the parfait preparation in a small glass compotier, with whipped cream and berries, will be quite correct and dainty, without suggestion of skimping.

The following parfait was tried on a real taster and she thought it made of uncooked strawberries:

Prepare one cup and a half of strawberries. Put in a flat bottomed aluminum pan over the least bit of fire, covered with either a tablespoon of water or two or three tablespoons of sugar, and gently cook until the juice is all out. Strain these berries and you will get one-half cup of thick strawberry juice. Use the other part for a strawberry cake like applesauce cake. Add one-half cup of sugar, stir till dissolved, cook five minutes, skim and pour over on stiffly beaten egg white and cool, stirring occasionally or considerably, while it is cooling, because the sirup is so much heavier than the egg and will separate if not well whipped with it. Whip up one-half cup of cream and add it to cooled mixture. Mix thoroughly. You will have about three cups of fluffy mixture. Put into tin with tight cover—a brownbread tin will do—pack in salt and ice. When partly frozen it may be a good plan to stir mixture. Or you may twist your tin around after it has stood in the salt and ice for a few minutes, stir, and then pack for two hours.

Motion Picture Directory

DOWNTOWN

RANDOLPH THEATER — Randolph Between State and Dearborn
LAST 3 DAYS
HAROLD BELL WRIGHT'S
The SHEPHERD of the HILLS
FAMOUS LOVE STORY OF THE ROCKBOUND OZARKS
Appropriate Musical Setting
8:30 a. m. to 11 p. m.
CONTINUOUS
You Can See This Picture Nowhere Else—No Other Theatre Has It Booked!
—Coming Sunday—
FIRST TIME IN CHICAGO
"WHOM THE GODS WOULD DESTROY"

ALCAZAR 69 W. MADISON ST.
ONLY THEATRE IN CHICAGO SHOWING THIS PICTURE
THE GHOST OF SLUMBER MOUNTAINS
A Most Startling, Daring and Fascinating Picture. Giant Monsters of Millions and Millions of Years Ago—Live Again and Battle as They Did in Prehistoria.
—ALSO—
GLADYS BROCKWELL
"THE DIVORCE TRAP"

STATE-LAKE THEATER
VAUDEVILLE PHOTOPLAYS
BEATRIZ MICHELENA
in "JUST SQUAW"

BOSTON 21 N. CLARK ST.
THE FUNNIEST AND MOST EXCITING PICTURE
DOUGLAS FAIRBANKS
EVER ATTEMPTED
"The Knickerbocker Buckaroo"
EVERY FOOT OF FILM PACKED WITH PUNCH AND LAUGHTER
ALSO—"LOVE'S FALSE FACES"
MACK SENNETT COMEDY

ROSE MADISON NEAR DEARBORN
EVELYN NESBIT
In Her Latest and Greatest Picture
"THE FALLEN IDOL"

DOWNTOWN

ORCHESTRA HALL
Michigan Ave., Bet. Adams and Jackson
CONTINUOUS 12 NOON TO 11 P. M.
NOW PLAYING
DOROTHY GISH
THE FAMOUS PARAMOUNT STAR
—IN—
"I'LL GET HIM YET"
A DELIGHTFUL COMEDY
Orchestra of Symphony Players
25c—All Seats—25c

CASINO 58 W. MADISON ST.
—NOW PLAYING—
A Mighty Picture of the Frozen North
The Triangle-Old as the Human Heart and Human Frailty
The BLINDING TRAIL
featuring MONROE SALISBURY

ZIEGFELD
624 S. MICHIGAN BLVD.
LINICK-JACOBY ENTERPRISES, Lessees
FOR THE FIRST TIME IN THE WORLD
THE THIRD DEGREE
with ALICE JOYCE
CHARLES KLEIN'S GREAT STAGE SUCCESS BROUGHT TO THE SCREEN
THIS PICTURE WILL NOT BE SHOWN OUTSIDE THE LOOP FOR 4 WEEKS

CASTLE STATE AT MADISON ST.
Chicago's Foremost Photoplay House
—EXCLUSIVE CHICAGO SHOWING—
CHARLES RAY
IN HIS BEST PHOTOPLAY
"THE BUSHER"
A THRILLING BASEBALL PICTURE
9 A. M.—CONTINUOUS—12 P. M.

JONES, LINICK & SCHAEFER'S
ORPHEUM—NOW!
STATE STREET—NEAR MONROE
8 A. M. — CONTINUOUS — 12 P. M.
EVELYN NESBIT
in the Greatest Picture of Her Career,
"THE FALLEN IDOL"
Coming Tomorrow — MABEL NORMAND in "When Doctors Disagree"

BAND BOX MADISON NEAR LA SALLE
MABEL NORMAND
"WHEN DOCTORS DISAGREE"

NORTH

ASCHER'S
CHATEAU
BROADWAY AT GRACE
Continued For One Extra Day
MARY PICKFORD
in "DADDY LONG LEGS"
—Tomorrow—
MR. AND MRS. SIDNEY DREW
"Harold, the Last of the Saxons"
And GLADYS LESLIE
"A Stitch in Time"
Showing of Douglas Fairbanks in "The Knickerbocker Buckaroo," announced for today and tomorrow, has been changed by the producing company to June 9th and 10th.
Are you attending the matinee musicales and tea dansants in the promenade afternoons, 2 to 2:30 o'clock? Concert Orchestra Under Direction of DON ALBERT

BUCKINGHAM
3319 NORTH CLARK STREET
Mat. Daily—Cont. 2:30 to 11 P. M.
A Paramount Picture
VIVIAN MARTIN
—IN—
"The Home Town Girl"
Soloists — Concert Orchestra
Coming, Monday, Tuesday, Wednesday
MARY PICKFORD
in "DADDY LONG LEGS"

BRYN MAWR Bryn Mawr, nr. B'way, at Bryn Mawr "L" Sta.
VIVIAN MARTIN
"THE HOME TOWN GIRL"
And Keystone Sennett Comedy, Etc.
Saturday—MARGUERITE CLARK in "COME OUT OF THE KITCHEN"

GARDEN 3305 N. MARSHFIELD AV. MATINEE AND EVENING
—TODAY AND TOMORROW—
The Incomparable NAZIMOVA in "THE RED LANTERN"

STRAND 3031 LINCOLN AVENUE MATINEE AND EVENING
—TODAY AND TOMORROW—
The Incomparable NAZIMOVA in "THE RED LANTERN"

EASTERLY Lincoln & Diversey Pkwy.
BRYANT WASHBURN in "Something to Do"

ASCHER BROS
ADELPHI Clark at Estes
An Extraordinary Array of SUPREME VAUDEVILLE and
SHIRLEY MASON
"THE FINAL CLOSE-UP"
MILFORD Milwaukee at Crawford
ETHEL CLAYTON
"VICKEY VAN"
Holmes Travels — A Comedy
ROSEWOOD Montrose Blvd. at Lincoln St.
Today, Tomorrow, Saturday
MARY PICKFORD
What Will Stand Out as Her Greatest Picture
"DADDY LONG LEGS"
No Increase in Prices
CALO Clark Street and Belmont Avenue
Today—For Three Days
MARY PICKFORD
"DADDY LONG LEGS"
The "Mickey" of Mary Pickford's Pictures
LANE COURT Clark and Center Streets
Here Today for a Three Day Run
MARY PICKFORD
"DADDY LONG LEGS"
A Triumph Such as Mary Has Never Scored Before
CHATEAU Broadway at Grace St.
Continued for an Extra Day's Showing
MARY PICKFORD
"DADDY LONG LEGS"
Douglas Fairbanks in "The Knickerbocker Buckaroo," originally advertised for Thursday and Friday, will be shown week of June 9th.
TERMINAL Lawrence at Spaulding
MR. & MRS. SID. DREW
"HAROLD, LAST OF THE SAXONS"
And Taylor Holmes—"Taxi"

NORTH

RIVIERA
BROADWAY and LAWRENCE
As a Fair Illustration of What RIVIERA PRESENTATION means to the Silent Drama—See
MARY PICKFORD
In Her Most Captivating Moods—Exactly as You Would Have Her, in
DADDY LONG LEGS
If you saw the play elsewhere and again at the RIVIERA you'd vow it was not the same production.
RIVIERA ORCHESTRA
Gives Eloquent Expression to the Silent Drama—RIVIERA SPECIALTIES Lend Color to It.
Full Orchestra Performance starts 2:30 p. m. (Sunday 1:30) preceded by an exquisite MUSICALE ON THE MEZZANINE FLOOR at 2 (Sun. excepted).
Come Early Afternoons and Evenings
—Coming Monday—
A VIRILE DOMESTIC DRAMA
A CINEMA MASTERPIECE!
'The House Divided'
Adapted from Ruth Holt Boucicault's powerful novel, "The Substance of His House," by Anthony Paul Kelly, author of "Three Faces East."
J. Stuart Blackton produced it with an all star cast—Sylvia Breamer, Herbert Rawlinson, Lawrence Grossmith, Sallie Crute and others.
AN EXCELLENT VEHICLE FOR RIVIERA PRESENTATION.

GARDEN 3308 Lincoln Ave.—Cont. 2 to 11 P. M.
—LAST 2 DAYS—
THE INCOMPARABLE NAZIMOVA
—IN—
"The Red Lantern"
A Drama of 1,000 Thrills, with Music and Story Perfectly Blended by Special Orchestra—Come Early.

DE LUXE WILSON AVE. "L" STA.
—MATINEE DAILY—
HARRY MOREY (ADULTS ONLY)
"BEATING THE ODDS"
HEAR EDMUND FITCH, ORGANIST

DEARBORN Division St. and Dearborn
GEORGE BEBAN
"HEARTS OF MEN"

KEYSTONE 3812 SHERIDAN ROAD
6:30 TO 11 P. M.
SESSUE HAYAKAWA, "Courageous Coward"

LUBLINER & TRINZ AMUSEMENT CENTERS

PERSHING LINCOLN AVENUE AT WILSON
Ethel Clayton
"VICKY VAN"
Also EDDIE POLO in a Cyclone Smith Story

BIOGRAPH 2433 LINCOLN AVENUE
SHIRLEY MASON
"THE FINAL CLOSE-UP"
And Craig Kennedy's "THE CARTER CASE," No. 6

VITAGRAPH 3137 LINCOLN AVENUE
BRYANT WASHBURN
"SOMETHING TO DO"
And Martin Johnson's 'CANNIBALS OF THE SOUTH SEAS'

KNICKERBOCKER 8317 BROADWAY
SHIRLEY MASON
"THE FINAL CLOSE-UP"

LAKESIDE 4720 SHERIDAN RD.
6 TO 11:30 P. M.
—LAST TIMES TODAY—
FRANK KEENAN
"THE MASTER MAN"

NORTH

LUBLINER & TRINZ
PANTHEON
Sheridan Road at Wilson
Continuous From 1:30 P. M.
—LAST TIMES TODAY—
DOROTHY PHILLIPS
—IN—
"DESTINY"
The unusual plot arrangement in which is shown the story of "What might have been" had the original ambitions of the motivating character been fulfilled.
Musical Settings by
PAUL BIESE ORCHESTRA
A blending combination of Offering
Directed by
PANTHEON "AS AN IDEA"
—Coming Tomorrow—
MARY MILES MINTER
"A Bachelor's Wife"

LUBLINER & TRINZ
COVENT GARDEN
2653 NORTH CLARK STREET
—LAST TIMES TODAY—
NAZIMOVA
"THE RED LANTERN"
Picturesque Stage Settings, Scenic and Lighting Novelties. An Elaborate Prelude by the
—VAN VLISSENGEN DANCERS—
Ballet Supreme—Assisted by Florentine St. Clair, Prima Donna—Personal Direction JEAN VAN VLISSENGEN
Extra Added—3rd Division Prairie Heros' Arrival and Parade

HOWARD
N. W. "L" at Howard
MAE MURRAY
"WHAT AM I BID?"
Mack Sennett's Comedians
SEROT. E. D. ILES, Tenor
BANKS CREGIER'S CONCERT GRAND ORCHESTRA
Tomorrow—CHARLES RAY
"Greased Lightning"

VICTORY
1330 Morse Ave. at Morse "L" Station
ALICE JOYCE
"THE CAMBRIC MASK"
Latest Gaumont News — Comedy

REGENT 6746 Sheridan Rd., nr. Loyola "L" Sta.—7 to 11 P. M.
ALICE BRADY, "Marie, Ltd."

LAKE SHORE Broadway at Belmont
7 TO 11 P. M.
MAT MOORE AND SHIRLEY MASON in "THE UNWRITTEN CODE"

NEW KENMORE Kenmore and Wilson
DOROTHY GISH in "PEPPY POLLY"

SOUTH

VERNON 61ST STREET at VERNON
RUPERT JULIAN
"THE FIRE FLINGERS"
SAM HERMAN and His Great Song Review

KIMBARK 6240 KIMBARK AVE.
EMMY WEHLEN
"THE AMATEUR ADVENTURESS"

HARVARD 63d St. and Harvard Ave.
LAST TIMES TODAY
The Great NAZIMOVA
"THE RED LANTERN"

DE LUXE 63D and COTTAGE GROVE
1:30 TO 11 P. M.
ANITA STEWART
"A MIDNIGHT ROMANCE"

HYDE PARK 53RD STREET AND LAKE PARK AVE.
GERALDINE FARRAR, "The Stronger Vow"

PRAIRIE 58TH ST. and PRAIRIE AVE.
MAY ALLISON in "CITY OF INTRIGUE"

SHAKESPEARE 63D and ELLIS AVE.
DOROTHY DALTON, "The Home Breaker"

SOUTH

WOODLAWN 6353 E. 63rd St.
LAST DAY
MARY PICKFORD in Jean Webster's delightful love story of joy, love & pathos
DADDY LONG LEGS
Come and Hear
The Enlarged Woodlawn Symphony Orchestra
IT'S THE TALK OF THE SOUTH SIDE

JACKSON PARK
67TH AND STONY ISLAND AVE.
Continuous 2 to 11 P. M.
TODAY, TOMORROW & SATURDAY
MARY PICKFORD
IN HER FIRST 3 MILLION DOLLAR PICTURE
"Daddy Long Legs"

MARLOWE 63D and STEWART AVE.
6:45 TO 11 P. M.—
GERALDINE FARRAR
"THE STRONGER VOW"
Also MACISTE in "The Liberator"
(FIRST EPISODE)

LEXINGTON 1163 E. 63RD STREET
—MATINEE DAILY—
PRISCILLA DEAN
—IN—
"THE EXQUISITE THIEF"

DREXEL 858 E. 63d St., Blk. E. Cottage Grove—Matinee Daily
OLIVE THOMAS
"THE FOLLIES GIRL"
PATHE WEEKLY

ASCHER BROS
OAKLAND SQUARE Oakwood & Drexel
MR. & MRS. SID. DREW
"HAROLD, LAST OF THE SAXONS"
EARLE WILLIAMS—"The Usurper"
Douglas Fairbanks in "The Knickerbocker Buckaroo," originally advertised for Thursday and Friday, will be shown the week of June 9th.
METROPOLITAN Grand Blvd. at 47th St.
EARLE WILLIAMS
"THE USURPER"
Douglas Fairbanks in "The Knickerbocker Buckaroo," originally advertised for Thursday and Friday, will be shown the week of June 9th.
FROLIC 53d St. and Ellis Ave.
GLADYS LESLIE
"A STITCH IN TIME"
Douglas Fairbanks in "The Knickerbocker Buckaroo," originally advertised for Thursday and Friday, will be shown the week of June 9th.
COLUMBUS Ashland Ave. at 63rd St.
VIVIAN MARTIN
"THE HOME TOWN GIRL"
Community Singing — Christie Comedy
PEERLESS Grand and Oakwood Boulevards
GLADYS LESLIE
"A STITCH IN TIME"
Lloyd Comedy — International News
COSMOPOLITAN Halsted at 79th St.
Today—For 3 Days
MARY PICKFORD
"DADDY LONG LEGS"
A Picture That Can Never Be Equaled
KENWOOD 1225 E. 47th Street
Three Great Days
MARY PICKFORD
"DADDY LONG LEGS"
Sets a New Mark in Screen Comedy

SOUTH

MAT. VISTA EVE.
47th St. and Cottage Grove Ave.
MAE MURRAY
"What Am I Bid?"
LYONS MORAN COMEDY & Others
Tomorrow—Special Holiday Mat. Cont.
PRISCILLA DEAN
"The Exquisite Thief"
Saturday—MAY ALLISON
"Castles in the Air"

LUBLINER & TRINZ
MICHIGAN
Garfield and Michigan—2 to 11 P. M.
Sessue Hayakawa
IN HIS LATEST SUCCESS
"The Courageous Coward"
Hearst News — Comedy

HARPER
Fifty-Third and Harper Ave.
"House of Quality" Matinee Daily
WM. S. HART
"The Money Corral"
Tomor.—Bessie Barriscale in "Josselyn's Wife"

WEST

SAVOY
4346 West Madison Street
Your Last Chance to See
NAZIMOVA
"THE RED LANTERN"
Com. Tomor.—Mat. & Eve.
DOROTHY GISH
"Peppy Polly"

MADISON SQUARE
4720 W. MADISON ST.
6 to 11:30 P. M.
ALL STAR CAST
"AN AMATEUR WIDOW"

MARSHALL SQUARE
22D AND MARSHALL BLVD.
—LAST TIMES TODAY—
ANITA STEWART
"MARY REGAN"
Coming Sunday—For 4 Days
MARY PICKFORD, 'Daddy Long Legs'

CRAWFORD Crawford Ave., nr. Madison St.—Continuous 2 to 11:30
ETHEL CLAYTON
"VICKEY VAN"
Last Day for Our Own Motion Pictures of the PRAIRIE DIVISION PARADE

KEDZIE ANNEX MADISON ST. AT KEDZIE AVE.
SESSUE HAYAKAWA
"THE COURAGEOUS COWARD"
COMEDY — CHESTER OUTING

LUBLINER & TRINZ
WEST END Cicero at West End
Cont. 1:30-11:30 P. M.
—LAST TIMES TODAY—
Rupert Julian
'The Fire Flingers'
And Martin Johnson's "CANNIBALS OF THE SOUTH SEAS"
Added Attraction—The 33D (PRAIRIE) DIVISION HEROES, Marching on Michigan Boulevard

WILSON MADISON & WESTERN
SHIRLEY MASON and ERNEST TRUEX
'GOOD-BYE, BILL'
Also CHARLIE CHAPLIN, 'The Cure'

PARAMOUNT 3436 MILW. AVE.
THEDA BARA
"THE SIREN'S SONG"

WEST

CENTRAL PARK
LUBLINER & TRINZ
79 12th and Central Park Ave.
Make It a Point to Visit the CENTRAL PARK Regularly for your Motion Picture Entertainment.
It's an Excellent Habit.
Thursday, Friday, Saturday
ANITA Stewart
As a Social Outcast in an Intense Drama of Life's Vicissitudes.
MARY REGAN
A Worthy Successor to "Virtuous Wives" and "A Midnight Romance" and Ideal for CENTRAL PARK PRESENTATION
Synchronizing Music, Theatrical Specialties. Continuous from 2 p. m. to almost midnight.
Coming Sunday for a Week
MARY PICKFORD
Impish, Sad and Human in a Role Distinctly Her Own, in
DADDY LONG LEGS

HAMLIN
Tonight Only—7 to 11:30 P. M.
"BOLSHEVISM ON TRIAL"
Adapted from Thomas Dixon's "COMRADES"
Vocal and Instrumental Specialties
JOHNNY HAND'S FAMOUS ORCHESTRA
DR. LOUIS FALK at the Organ
Special Matinee Tomorrow
Entire New Show
"OH, YOU WOMEN"
And Others
3826-36 W. MADISON ST.

BROADWAY STRAND Twelfth and Paulina Sts.
SHIRLEY MASON
—IN—
"THE FINAL CLOSE-UP"

NORTHWEST

IRVING IRVING PARK BOULEVARD AT CRAWFORD
BRYANT WASHBURN
"ALL WRONG"

NEW STRAND DIVISION NR. HOYNE
Doors Open 1:30 P. M.
The Great NAZIMOVA
"THE RED LANTERN"

AUSTIN

PLAISANCE 416 N. PARKSIDE AVE. at LAKE ST.—Mat. & Eve.
CHARLES RAY
"GREASED LIGHTNING"
Holmes Travelogue
Mutt & Jeff

OAK PARK
LUBLINER & TRINZ
OAK PARK
Wisconsin Ave., 1 Blk. So. "L" Station
ETHEL CLAYTON
"VICKY VAN"

SOUTH CHICAGO

GAYETY 9205 COMMERCIAL AVENUE
—MATINEE AND EVENING—
WILLIAM S. HART
"THE MONEY CORRAL"
Also Sennett Comedy, "The Village Smithy"

Society and Entertainments

Arts Club Presents 'In Memoriam' Plays by K. S. Goodman

Last night the Arts club drama committee presented "in memoriam" three one act plays by the late Kenneth Sawyer Goodman. Wallace Rice gave a brief appreciation of Mr. Goodman, and Mrs. Hanna Butler sang three songs. The names of the plays and their casts are as follows:

THE GAME OF CHESS.
Boris Alexandrovitch.....C. T. Atkinson
Ivan Ivanovitch Shamrayeff,
.....Henry Oothout Milliken
Constantine .....Arthur Bissell
Waitman .....McPherson Holt

BARBARA.
Barbara .....Mrs. Mark Walton
Archie .....John Koehl
Parkes [Archie's manservant],
..... Harold Moulton

DUST OF THE ROAD.
Peter Stelle .....Murry Nelson
Prudence Stelle, his wife..Grace Hickox
An Old Man, Prudence' uncle,
..... Thacher Nelson
A Tramp.....Eugene Stinson

Miss Alice Gerstenberg, chairman of the drama committee, was in charge of the production and Miss Grace Mills of the properties. The plays were rehearsed by Lionel Belmore.

Among those in the audience were: Mrs. Kenneth Sawyer Goodman, Mr. and Mrs. Henry S. Robbins, Mr. and Mrs. John Alden Carpenter, Mr. and Mrs. Arthur T. Aldis, Mr. and Mrs. Lyman Walton, Mr. and Mrs. George Higginson Jr., Mr. and Mrs. Edward A. Wright, Prof. Alexander Raab, Miss Enid Wrenn, Mrs. John R. Winterbotham, Mr. and Mrs. Augustus S. Peabody, Mr. and Mrs. Stacy Mosser, Mrs. Jacob Baur, Mr. and Mrs. Rosecrans Baldwin, Mr. and Mrs. Charles S. Dewey, Mrs. James Keeley, Mr. and Mrs. E. A. Lancaster, Philo A. Otis, Mrs. W. M. Butler and Frederick Breugger.

The rest of the week will be filled with entertainments for the bridal party of Miss Louise Taylor and Frederick H. Booth of Ottawa, Can., who will be married Saturday in St. Chrysostom's church. Yesterday afternoon the parents of the bridegroom-to-be, Mr. and Mrs. J. Frederick Booth, entertained at tea at the Blackstone for the young people, and last night the parents of the bride-to-be, Mr. and Mrs. Lloyd B. Taylor, gave a dinner at the Blackstone, followed by a theater party. Today Miss Katherine Ingalls, who will be one of the bridesmaids, will be hostess at a luncheon at the Saddle and Cycle club and this evening Mr. and Mrs. Booth will give a dinner and theater party. Tomorrow Mr. and Mrs. Forest Hopkins of Evanston will give a luncheon at the Glen View Country club and Miss Harriet McLaughlin will give a tea at the Casino. Tomorrow evening, following the rehearsal, Capt. Carl W. Miller, one of the ushers, will entertain the bridal party at a supper dance at the Opera club.

* *

M. Alfred Nerincx, mayor of Louvain during the German occupation of that city, and professor at the University of Louvain, will speak on "The Ruins of the North of France and in Belgium" this afternoon at 3:30 o'clock at the Alliance Française.

Miss Katherine Ingalls returned yesterday from Virginia Hot Springs. Her parents, Mr. and Mrs. George H. Ingalls, will come home next Monday.

Mrs. Frank R. Chandler of 744 Rush street has been the recipient of several bits of good news from across the water recently. Last week she received a cablegram from her brother-in-law, Barry Gordon Selfridge of London, England, announcing the birth of a daughter to Mr. and Mrs. Serge de Sibour, the latter formerly Miss Rosalind Selfridge, eldest daughter of Mr. and Mrs. Selfridge. Mrs. Chandler presumes that the little girl will be named Rosalind after her mother and grandmother, formerly Rosalie Buckingham of Chicago. Several days ago Mrs. Chandler received word that her son, Buckingham Chandler, who has been in France with the Red Cross service for about a year, is on his way home and will land in New York City the end of this week. Yesterday Mrs. Chandler had a card from her niece, Miss Violette Selfridge, in Sevilla, Spain, where Miss Selfridge and her brother, Gordon Selfridge, spent the Easter holidays, saying that Miss Selfridge and her grandmother, Mme. Selfridge, probably were coming to this country later in the summer.

Mr. and Mrs. William F. Burrows of 667 Woodlawn avenue will move to Lake Forest for the summer Saturday. Their son and his wife, Mr. and Mrs. William F. Burrows Jr., will spend the summer with them. Miss Ethel Burrows, who is in France in Red Cross service, probably will return in a month.

Mr. and Mrs. Charles C. Adsit have moved to the Onwentsia club for the summer months.

Mr. and Mrs. John Glass have returned from the Virginia Hot Springs and have taken possession of Mrs. Arthur D. Wheeler's residence in Lake Forest, which they have rented for the summer.

Mr. and Mrs. Edmund D. Hulbert have closed their apartment at 191 East Walton street and have removed to Onwentsia for the summer months.

Miss Mary L. Newberry and Miss Helene Herrick of 1210 Astor street will return from the east, where they have been since Easter, next Monday.

Mr. and Mrs. William J. Bryson of 1 Buena avenue will return the latter part of the week from New York City, where they have spent the past fortnight.

Mr. and Mrs. Samuel T. Chase and family of 3204 Sheridan road have removed to Lake Forest for the summer.

Miss Helen Besly, daughter of Mrs. Charles Howard Besly of Hinsdale, has gone to Denver for a visit before proceeding to California to spend several months. Mrs. Besly will not go to her daughter in Colorado this summer, but will remain in Hinsdale. Her sisters, Mrs. Lavender Hill and Mrs. Charles Hunt of Pasadena, who are her guests, will leave July 1 for Maine to spend the remainder of the summer.

* *

Symphonians Confer.

The Symphonians, represented by delegates from twelve chapters that cover the United States, are in conference today and tomorrow at Northwestern university. They banquet tonight at the North Shore hotel, and tomorrow will attend the first concert of the Evanston festival. They plan, they explain, to discuss exhaustively the subject of how to make themselves of increased usefulness to the cause of music in America."

Lieut. Col. and Mrs. Richard Barnitz
PHOTO—T. ROBERTS.

Russell-Barnitz Wedding One of Spring's Prettiest

St. Chrysostom's church on North Dearborn avenue was the scene yesterday of one of the prettiest of the late Spring weddings, when Miss Doris Russell, daughter of Mr. and Mrs. Edward P. Russell, of 19 East Goethe street, was married to Lieut. Col. Richard B. Barnitz of the United States air service, in command of Post field, Fort Sill, Okla.

The Rev. Norman Hutton, rector of the church, read the marriage service. The chancel was decorated in white peonies and Russell roses.

The wedding procession was led by four acolytes carrying the flags of the allies. They were followed by the ushers, all of whom were in uniform: Lieut. Col. Lester Baker, Lieut. Col. S. M. Williams, Lieut. Col. L. H. Drennen, Lieut. Robert H. Baker, Lieut. Joseph Kelleher and Lieut. Gilbert Porter III.

The bridesmaids, Miss Helen Hoyne, Miss Helen Taylor of Worcester, Mass., and Mrs. John Harold Lawrence of Springfield, Ill., wore frocks of sea green organdie and hats of lace with green ribbon bows.

Mrs. Arthur Read Christie, who was her sister's matron of honor, wore a gown of flowered maize georgette crêpe.

Pauline Perry, daughter of Mr. and Mrs. I. Newton Perry of Lake Forest, was a demure little flower girl in a frock of organdie and a round hat of pale green taffeta.

The bride was gowned in white satin with garnitures of real lace, and her veil of tulle was held with pearls and orange blossoms. She wore a strand of pearls and her flowers were white lilacs.

Maj. Thomas B. Crockett was best man for Lieut. Col. Barnitz.

Among the relatives and friends at the church were:

Mrs. Fowler, the bride's grandmother; Mr. and Mrs. Walter S. Brewster and Sarah Brewster, Mrs. Francis T. Simmons, Miss Kathryn Simmons, Mrs. William C. Pullman, Mr. and Mrs. Thomas W. Hinde, Mrs. Hamilton McCormick, Mr. and Mrs. Carl Zeiss, Miss Margaret Hambleton, Mrs. C. B. Goodspeed, Mrs. T. B. Blackstone, Mrs. Joseph H. Gargahty, Miss Louise Garaghty, Mrs. Thomas R. Lyon, Mrs. C. J. Barnes, Dr. and Mrs. Frank X. Walls, Mrs. Gilbert P. Hall, Mrs. Sladon F. Kirksey, Mrs. T. Philip Swift, Mrs. Phelps B. Hoyt, Mrs. W. P. Hunt Jr., Miss Emma Blair Fitzhugh, Henry Channon, Miss Ethel Wrenn, Mr. and Mrs. Stacy Mosser, Mrs. Howard Linn, Mrs. Charles I. Packer, Mrs. Harry Channon, Miss Margaret Pullman, Miss Edith Cummings, Mrs. Leander McCormick, Mrs. Kent Chandler, Miss Verginia Marshall, Mrs. Oscar Johnson, Miss Marie Roset, Mrs. William E. Clarke, Mrs. Norman Hutton, the Rev. Gardner McWhorter, Mr. and Mrs. Ford R. Carter, Miss Harmon Bailey, and Miss Florence Harris.

Anyway, the Rumor Is Well Founded

So far as Mr. and Mrs. Joseph Paul Hughes of 319 South Irving avenue can ascertain from the announcements in French, which they received the other day, their son, Joseph Boon Hughes, a Y. M. C. A. secretary in Paris, was married April 8 to Mlle. Helène Chartier, daughter of Mme. Chartier of Paris. You see, when the senior Hugheses were younger, one didn't pursue one's French with the same fervor that one does now that one's children are marrying mademoiselles over there. But Mr. and Mrs. Hughes had received a sort of warning some weeks ago in a letter from their son, in which he said he had found the one and only girl, and that wedding bells were bound to ring soon. The homecoming is as yet indefinite, as secretaries must stay abroad and check up until it's over over there.

* *

WASHINGTON SOCIETY

Washington, D. C., May 28.—[Special.]—The Norwegian minister and Mme. Bryn entertained at dinner last night in compliment to the Spanish ambassador and Señora Riano, and the chargé d'affaires of Great Britain and Mrs. Colville Barclay gave a dinner at the embassy in honor of the acting secretary of state and Mrs. Polk.

The Serbian minister and Mme. Grouitch also were dinner hosts last night, entertaining in compliment to Senator Truman H. Newberry and his wife.

Mrs. Medill McCormick, Mrs. Truman H. Newberry, Mrs. Arthur Capper, and Mrs. William J. Harris were the guests in whose honor the national American Woman's Suffrage association entertained at tea this afternoon at its Rhode Island avenue headquarters. The hostesses were Mrs. Josephus Daniels, Mrs. Charles Curtis, Mrs. Champ Clark, and Mrs. Frank W. Mondell.

* *

NEW YORK SOCIETY

New York, May 28.—[Special.]—Mr. and Mrs. Archibald McCrea are at the Plaza hotel, having arrived from their country place at Lawrenceville, Va., for the wedding of Mrs. McCrea's daughter, Miss Sally M. Dunlop, to Capt. Joseph Dickson Eddy, U. S. A., on the afternoon of June 4, in the chantry of St. Thomas' church, Fifth avenue.

The wedding of Miss Florence Appleton, daughter by a former marriage of Mrs. M. Horsman Swain of this city, and James Clark Millholland of Pittsburgh will be solemnized on the afternoon of June 14 in St. George's church, Seabright, N. J. Miss Mary Appleton will be her sister's maid of honor and the other bridal attendants will include Mrs. W. Gill Wylie Jr., Mrs. Howland Jones, and the Misses Katherine Hoagland, Marjorie Stewart, Martha Reynolds, and Ellen McCarter. Mr. Millholland's best man will be W. Gill Wylie Jr. The ushers will be Charles Arrott, Jr. Grayson Buchanan, Charles Jones, and Drayton Heard.

* *

Batting Alice Speaks Today.

Miss Alice Paul of the National Woman's party "pickets" and suffrage militants, whose law breaking antics have long harassed Washington, will arrive in Chicago this morning to speak at a luncheon of her followers in the Morrison hotel.

Eleven North Shore Communities Join to Indorse Ravinia Park

The Association of North Shore Municipalities is made up of Waukegan, North Chicago, Lake Bluff, Lake Forest, Highwood, Highland Park, Glencoe, Winnetka, Kenilworth, Wilmette, and Deerfield; while the commandants of Fort Sheridan and Great Lakes station are honorary members of the association's board of directors. The association held its annual meeting on May 23, and then passed a resolution regarding past activities of and plans for the future of Ravinia Park.

After setting forth, in paragraphs devoted to "whereas" aspects, an outline of the musical enterprise and the civic spirit exhibited in operation of the park as a summertime resort for lovers of opera, and calling attention to last year's "patriotic service of great magnitude and high achievement" in entertaining the soldiers and sailor of the fort and the naval station, the directors expressed appreciation of the "high moral plane of this enterprise," and added:

"Resolved, That this association commend Ravinia Park most heartily to the citizens of our municipalities, and urge upon them their hearty support, moral as well as financial," and to do whatever "will tend to perpetuate the rare open-air privileges offered to us amidst delightful surroundings."

* *

Seek to Organize Business Women

A meeting for the purpose of organizing business and professional women of Chicago into a federation of business and professional women's clubs will be held in the Hotel La Salle tonight, presided over by Mrs. Johanna Downes of Chicago. Among the general purposes of the National Federation of Business and Professional Women's Clubs, with which it is hoped the Chicago women will be affiliated, will be health insurance, with the same rate for women and men; civil service reform, and the standardization of requirements for the admission of women to all universities. Among those invited to speak at the meeting are Mrs. Catharine Waugh McCulloch, president of the Woman's Bar association; Dr. May Cushman Rice, president of the Woman's Medical club.

BEAUTY ANSWERS

BY ANTOINETTE DONNELLY.

CORN HUSK: IF YOU ARE afraid to try the corn cure without the use of an antiseptic I still have you in my clutches, because I can give you an excellent antiseptic, which is this: Menthol, 5 grains; liquified phenol, 5 minims; alcohol, 1 fluid ounce. The corn remover is applied every night for three or four nights, followed each time by an application of the antiseptic liquid. On the fifth night the affected parts are soaked in warm water and the corn removed. Good luck to you before the warm weather raises any more trouble for you.

MISSIE: HERE'S A FORMULA for a liquid court plaster: Collodion, 95 grammes; camphor, 2 grammes, and castor oil, 3 grammes. Weight the ingredients successively into a bottle and shake the mixture until the camphor is dissolved. The preparation should be kept in a cool place and away from fire.

FASHION'S BLUEBOOK

BY CORINNE LOWE.

NEW YORK.—[Special Correspondence.]—The chief business of the business girl in summer is to look clean and cool. To such end we take the above dictation from Paris for the girl who takes—or gives—dictation. This is made of either blue or black satin, has tucker and collar of plaited white organdy, a belt of tan suede, and deep gauntlet cuffs. The cuffs are purposeful. They avoid the white which won't stay white, and the best of it is that they look more chic than practical. The front panel of this skirt is accordion plaited.

Fellowship Club Fete.

The annual bazaar of Fellowship House Woman's club will be held this afternoon and evening at Fellowship house.

"Isabella" Dance.

Damen court No. 147, National Order Daughters of Isballa, will give a cotillon dancing party this evening at the Colonial clubhouse, Oak Park.

OBITUARY

REPRESENTATIVE CLETTENBERG'S FUNERAL FRIDAY

BERNARD F. CLETTENBERG

State Representative Bernard F. Clettenberg, who became prominent in Chicago's civic and political life under the leadership of the late Fred A. Busse, died yesterday at Henrotin Memorial hospital, where he had been a patient for some time.

Dr. Bernard Clettenberg, Jr., a son attached to the 122d field artillery, lost a race all the way from Luxemburg to Chicago to see his father alive. Owing to numerous delays and some army red tape, he was unable to reach Chicago before 7 o'clock yesterday morning. While waiting for a taxicab he rushed to the telephone and called the hospital. He was informed that his father died a few hours before.

"Barney" Clettenberg was one of the strong men Mayor Busse drew around him when he was elected mayor. Although supporting "wet" measures in the legislature he stood with Busse in his fight to banish intoxicating drink from Chicago's dance halls. His opponents endeavored to defeat him on this issue, but he came back stronger than ever. He served two terms in the city council and was serving his fourth term in the legislature at the time of his death.

Besides his soldier son and widow, he is survived by a son, George, and a daughter, Gertrude. He built up a large real estate business at 947 North Wells street. The family residence is at 1136 Orleans street. He was born in Chicago and was 56 years old. The funeral will be held at St. Joseph's church at 10 o'clock tomorrow.

MRS. JESSIE WILLIAMS HINKLEY, widow of the late Charles W. Hinkley of Chicago, was buried Monday at her home in Dunkirk, N. Y., it became known here last night. Until the death of her husband in 1912, Mrs. Hinkley resided on Greenwood avenue in Chicago. Her only child, Gerald W. Hinkley, who was assistant to the president of the Atlas Crucible Steel company at Dunkirk, died last January of influenza and Mrs. Hinkley never recovered from the shock. Her husband was treasurer and a director of the Soper Lumber company, and a director of the Fort Dearborn National bank.

HERMAN W. BRAUN of Habicht, Braun & Co. of Chicago is dead at his home in New York City. He was born in Germany in 1866. After commercial experiences in Paris, Antwerp, and London he came to this country in 1892 and joined, soon after his arrival in Chicago, the firm of Apgar & Co., of which he later became a partner. In 1898 the style of the firm was changed to Habicht, Braun & Co.

DORIS BLAKE'S ANSWERS

One of War's Horrors.

"Dear Miss Blake: I am 18 years old and live at a boarding school. A camp was established a short distance from our school. We entertained the soldiers, and in that way I made the acquaintance of a lieutenant. We became fast friends, and before he received his discharge, we were secretly engaged. Then he left. For a short time after he wrote numerous encouraging letters, but now his letters are different, far between, short, and snappy. I feel badly about this, because I still love him. What do you think can be the matter and what shall I do?

"ESTHER."

The affections bred of these camp courtships have, according to my mail, been too frequently of just such fleeting material as you report, and there is just one thing to do, my dear, girl, and that is to charge it up to the cost of war and go on your way rejoicing that you discovered in time his fickle nature.

* *

OBITUARY

CHARLES A. BURTON, 61 years old, prominent Chicago manufacturer for the last thirty-five years and member of the firm of A. G. Burton & Son, died at his home, 6338 Kenmore avenue, yesterday. He was born at Shelburn Falls, Mass. He was a member of the Athletic association and other Chicago clubs and was a prominent yachtsman. His widow, Mrs. Lena Bragg Burton, and a daughter, Mrs. Josephine Van Riper, survive him.

DEATH NOTICES.

IN MEMORIAM.

CREYK—In memory of Minnie Creyk, 3839 Lake Park-av., who died at her home in Brantford, Ont., May 24, 1919.

BURTON—Charles A. Burton, May 28, aged 65 years, beloved husband of Lena Burton, father of Josephine, Van Riper. Funeral from his late residence, 6338 Kenmore-av., Friday, May 30, at 2 p. m. Interment Graceland cemetery.

CARR—Charles Carr, May 26, 1919, at Picton, Canada. Funeral services at chapel, 5183 Lake Park-av., Thursday, May 29, at 2 p. m. Interment at Mount Greenwood.

CAVEY—Eva M. Cavey, May 28, 1919, wife of the late Thomas J. Cavey, mother of Thomas J., Arthur T. Cavey, and Mrs. Harry K. McEvoy. Funeral Saturday 2 p. m. from her late residence, 328 N. Lotus-av. Interment Forest Home.

CLETTENBERG—Bernard F. Clettenberg, May 28, 1919, beloved husband of Agnes J., fond father of George, Gertrude, and Bernard F. Jr. Funeral Friday at 9:30 a. m. from his late residence, 1136 Orleans-st., to St. Joseph's church, where high mass will be celebrated. Interment at St. Joseph's cemetery.

COOK—Julius Cook, May 27, beloved husband of Ella Kane; son of Mrs. Martha C. Barry; brother of Leroy and Mrs. Daisy E. Shaffer, at his late residence, 509 E. 40th-st. Burial services, 2:30 Saturday at Oakwoods.

COONEY—Daniel B. Cooney, beloved husband of Letitia M., nee Casey, fond father of Charles F. and Catherine L., dearly beloved uncle of Grace M. Casey. Funeral from his late residence, 7607 Union-av., Friday, May 30, at 9 a. m., to St. Leo's church, where requiem mass will be celebrated; burial at Calvary. Kindly omit flowers. For information call Wentworth 3723.

DARMODY—Margaret Darmody [nee Murray], May 28, 1919, beloved wife of the late John Darmody; mother of John, Williams, Peter, Thomas, Nellie, and Jeremiah. Funeral Saturday at 9 a. m. from late residence, 1907 W. Fullerton-av., to Annunciation church, where solemn high mass will be celebrated, autos to Calvary. Member of Annunciation court No. 19, W. C. O. F. For reservations phone Humboldt 2773.

FISHER—Mary Marquis Fisher, widow of [illegible] Fisher, late of Chicago, at High Point, N. C., Feb. 27, survived by one son of Chicago, George M. Fisher; five daughters, Mrs. James McMillen, Fort Dodge, Kas.; Faye Fisher, Constantinople, Turkey; Mrs. L. S. Franklin, Dallas, Tex.; Mrs. W. O. Harles, Greensboro, N. C. Aurora papers please copy.

FITZPATRICK—Mary Fitzpatrick, nee Sheridan, widow of the late John, fond mother of Helen and Genevieve Fitzpatrick, sister of Joseph and Julia Sheridan, and Mrs. H. Felsenthal and Mrs. H. Roeder. Funeral Saturday, May 31, at 9 a. m. from her home, 3856 Gladys-av., to St. Mel's church, where solemn requiem high mass will be celebrated. Autos to Mount Carmel. For seat reservations phone Lawndale 2536.

FLANIGAN—Peter Flanigan, May 28, 1919, beloved father of Martin, James W., and John C., Mrs. Martin Manley, Mrs. Richard Brown, and the late Mrs. Charles Brown, brother of Michael J. and Katherine Flanigan, Mrs. T. J. O'Brien and the late Mrs. Mary Costello. Funeral from late residence, Mrs. G. Brown, 5333 Cornell-av., Friday, May 30, at 9:30 a. m., to St. Thomas the Apostle church, 54th and Kimbark-av., autos to Mount Olivet.

FLEISCHHAUER—Engelbert Fleischhauer, in the 57th year of his age, beloved husband of Elizabeth Fleischhauer and fond father of Herbert and Alfred S. Fleischhauer, Mrs. H. Murnane, and Mrs. J. E. Collins. Funeral services at the residence of his daughter, Mrs. J. E. Collins, 5627 Sheridan-rd., Thursday, May 29, at 3 p. m. Interment Rosehill.

HANKIN—Max Hankin, age 52, 3715 Grenshaw, beloved husband of Lizzie and father of Marie, Dinah, Esther, Isadore, and Leo. Funeral services 10 a. m. Thursday from 3054 W. 12th-st. to Waldheim cemetery, Forest Park.

HAUBER—John Hauber, May 27, age 76 years, beloved husband of the late Josephine, nee Boeddeker; fond father of Caroline, Margaret, Peter, Charles, Anton, John, Jr., and Clemmens. Funeral Friday, May 30, at 8:30 a. m., from late residence, 853 Oakdale, St. Sebastian church. Interment at St. Boniface cemetery.

HAYDEN—Martin Hayden, May 27, beloved husband of Catherine Hayden. Member of Woodlawn lodge, A. F. and A. M.; Woodlawn chapter, R. A. M., and Woodlawn commandery, Knights Templar. Funeral Friday, May 30, at 1 p. m. from his late home, 6142 Dorchester-av., to Woodlawn Masonic Temple, 64th and University-av., where services will be conducted under auspices of Woodlawn commandery, Knights Templar. Interment in family lot, Mount Greenwood. Please omit flowers. For further information, call Stewart 77.

HESSING—Grace Irene Hessing, nee Decker, beloved wife of John William Hessing, fond daughter of Mr. and Mrs. William H. Decker. Funeral Friday at 9 a. m., from late residence, 1536 E. 74th-st., to Church of St. Lawrence church, thence by autos to Mount Olivet. Phone Hyde Park 1817.

HINKLEY—Jessie W. Hinkley, widow of the late Charles W. Hinkley of Chicago, at Atlantic City, N. J., May 22. Burial Dunkirk, N. Y.

JENNINGS—Bridge Jennings, beloved wife of Edward A., fond mother of Arthur J., Mrs. S. E. Barwick, Edward A. Jr., and George H., at her late residence, 3334 Fulton-st. Funeral Friday, May 30, 9 a. m., to St. Matthew's church. Autos to Sag Bridge.

JUDD—Harriet McNamara Judd, May 26, 1919, at her late residence, 1144 E. 45th-st., beloved wife of Frank Howard Judd. Funeral from chapel, 4227 Cottage Grove-av., Thursday, at 3 p. m. Interment private at Oakwoods.

KENNA—Dennis P. Kenna, beloved son of Sarah, nee Fletcher, and the late Patrick Kenna, brother of Nora, Anna, John W., Sadie and Private Thomas F. Kenna of the U. S. A. Funeral Saturday, May 31, at 9:30 a. m., from his late residence, 4866 N. Washtenaw-av., to Queen of Angels church, where high mass will be celebrated. Autos to Calvary.

McNICHOLS—Hannah McNichols, nee Gill, beloved wife of the late J. H. McNichols, fond mother of Andrew, John, Martin J., Mary, Hannah, Officer Thomas, Mrs. Margaret Fahey, and the late Mrs. Ella Smith, and Hattie McNichols. Funeral Friday, May 30, at 9:30 a. m. from late residence, 4837 N. Ashland-av., to Our Lady of Lourdes church, where solemn requiem high mass will be celebrated. Interment Calvary.

REINCKE—Hattie Anna Reincke, nee Nibbe, passed on May 27, 1919, beloved wife of Edwin G., fond mother of George and John, daughter of Mrs. Augusta Nibbe and the late Charles, sister of Mrs. J. H. Tuntz, Mrs. F. E. Benson, and George. Funeral services at chapel, 2701 No. Clark-st., Saturday, May 31, at 2 p. m. Interment Rosehill.

DORIS BLAKE'S ANSWERS

One of War's Horrors.

"Dear Miss Blake: I am 18 years old and live at a boarding school. A camp was established a short distance from our school. We entertained the soldiers, and in that way I made the acquaintance of a lieutenant. We became fast friends, and before he received his discharge, we were secretly engaged. Then he left. For a short time after he wrote numerous encouraging letters, but now his letters are different, far between, short, and snappy. I feel badly about this, because I still love him. What do you think can be the matter and what shall I do?

"ESTHER."

The affections bred of these camp courtships have, according to my mail, been too frequently of just such fleeting material as you report, and there is just one thing to do, my dear, girl, and that is to charge it up to the cost of war and go on your way rejoicing that you discovered in time his fickle nature.

* *

OBITUARY

CHARLES A. BURTON, 61 years old, prominent Chicago manufacturer for the last thirty-five years and member of the firm of A. G. Burton & Son, died at his home, 6338 Kenmore avenue, yesterday. He was born at Shelburn Falls, Mass. He was a member of the Athletic association and other Chicago clubs and was a prominent yachtsman. His widow, Mrs. Lena Bragg Burton, and a daughter, Mrs. Josephine Van Riper, survive him.

DEATH NOTICES.

IN MEMORIAM.

CREYK—In memory of Minnie Creyk, 3839 Lake Park-av., who died at her home in Brantford, Ont., May 24, 1919.

BURTON—Charles A. Burton, May 28, aged 65 years, beloved husband of Lena Burton, father of Josephine, Van Riper. Funeral from his late residence, 6338 Kenmore-av., Friday, May 30, at 2 p. m. Interment Graceland cemetery.

CARR—Charles Carr, May 26, 1919, at Picton, Canada. Funeral services at chapel, 5183 Lake Park-av., Thursday, May 29, at 2 p. m. Interment at Mount Greenwood.

CAVEY—Eva M. Cavey, May 28, 1919, wife of the late Thomas J. Cavey, mother of Thomas J., Arthur T. Cavey, and Mrs. Harry K. McEvoy. Funeral Saturday 2 p. m. from her late residence, 328 N. Lotus-av. Interment Forest Home.

CLETTENBERG—Bernard F. Clettenberg, May 28, 1919, beloved husband of Agnes J., fond father of George, Gertrude, and Bernard F. Jr. Funeral Friday at 9:30 a. m. from his late residence, 1136 Orleans-st., to St. Joseph's church, where high mass will be celebrated. Interment at St. Joseph's cemetery.

COOK—Julius Cook, May 27, beloved husband of Ella Kane; son of Mrs. Martha C. Barry; brother of Leroy and Mrs. Daisy E. Shaffer, at his late residence, 509 E. 40th-st. Burial services, 2:30 Saturday at Oakwoods.

COONEY—Daniel B. Cooney, beloved husband of Letitia M., nee Casey, fond father of Charles F. and Catherine L., dearly beloved uncle of Grace M. Casey. Funeral from his late residence, 7607 Union-av., Friday, May 30, at 9 a. m., to St. Leo's church, where requiem mass will be celebrated; burial at Calvary. Kindly omit flowers. For information call Wentworth 3723.

DARMODY—Margaret Darmody [nee Murray], May 28, 1919, beloved wife of the late John Darmody; mother of John, William, Peter, Thomas, Nellie, and Jeremiah. Funeral Saturday at 9 a. m. from late residence, 1907 W. Fullerton-av., to Annunciation church, where solemn high mass will be celebrated, autos to Calvary. Member of Annunciation court No. 19, W. C. O. F. For reservations phone Humboldt 2773.

FISHER—Mary Marquis Fisher, widow of [illegible] Fisher, late of Chicago, at High Point, N. C., Feb. 27, survived by one son of Chicago, George M. Fisher; five daughters, Mrs. James McMillen, Fort Dodge, Kas.; Faye Fisher, Constantinople, Turkey; Mrs. L. S. Franklin, Dallas, Tex.; Mrs. W. O. Harles, Greensboro, N. C. Aurora papers please copy.

FITZPATRICK—Mary Fitzpatrick, nee Sheridan, widow of the late John, fond mother of Helen and Genevieve Fitzpatrick, sister of Joseph and Julia Sheridan, and Mrs. H. Felsenthal and Mrs. H. Roeder. Funeral Saturday, May 31, at 9 a. m. from her home, 3856 Gladys-av., to St. Mel's church, where solemn requiem high mass will be celebrated. Autos to Mount Carmel. For seat reservations phone Lawndale 2536.

FLANIGAN—Peter Flanigan, May 28, 1919, beloved father of Martin, James W., and John C., Mrs. Martin Manley, Mrs. Richard Brown, and the late Mrs. Charles Brown, brother of Michael J. and Katherine Flanigan, Mrs. T. J. O'Brien and the late Mrs. Mary Costello. Funeral from late residence, Mrs. G. Brown, 5333 Cornell-av., Friday, May 30, at 9:30 a. m., to St. Thomas the Apostle church, 54th and Kimbark-av., autos to Mount Olivet.

FLEISCHHAUER—Engelbert Fleischhauer, in the 57th year of his age, beloved husband of Elizabeth Fleischhauer and fond father of Herbert and Alfred S. Fleischhauer, Mrs. H. Murnane, and Mrs. J. E. Collins. Funeral services at the residence of his daughter, Mrs. J. E. Collins, 5627 Sheridan-rd., Thursday, May 29, at 3 p. m. Interment Rosehill.

HANKIN—Max Hankin, age 52, 3715 Grenshaw, beloved husband of Lizzie and father of Marie, Dinah, Esther, Isadore, and Leo. Funeral services 10 a. m. Thursday from 3054 W. 12th-st. to Waldheim cemetery, Forest Park.

HAUBER—John Hauber, May 27, age 76 years, beloved husband of the late Josephine, nee Boeddeker; fond father of Caroline, Margaret, Peter, Charles, Anton, John, Jr., and Clemmens. Funeral Friday, May 30, at 8:30 a. m., from late residence, 853 Oakdale, St. Sebastian church. Interment at St. Boniface cemetery.

HAYDEN—Martin Hayden, May 27, beloved husband of Catherine Hayden. Member of Woodlawn lodge, A. F. and A. M.; Woodlawn chapter, R. A. M., and Woodlawn commandery, Knights Templar. Funeral Friday, May 30, at 1 p. m. from his late home, 6142 Dorchester-av., to Woodlawn Masonic Temple, 64th and University-av., where services will be conducted under auspices of Woodlawn commandery, Knights Templar. Interment in family lot, Mount Greenwood. Please omit flowers. For further information, call Stewart 77.

HESSING—Grace Irene Hessing, nee Decker, beloved wife of John William Hessing, fond daughter of Mr. and Mrs. William H. Decker. Funeral Friday at 9 a. m., from late residence, 1536 E. 74th-st., to Church of St. Lawrence church, thence by autos to Mount Olivet. Phone Hyde Park 1817.

HINKLEY—Jessie W. Hinkley, widow of the late Charles W. Hinkley of Chicago, at Atlantic City, N. J., May 22. Burial Dunkirk, N. Y.

JENNINGS—Bridge Jennings, beloved wife of Edward A., fond mother of Arthur J., Mrs. S. E. Barwick, Edward A. Jr., and George H., at her late residence, 3334 Fulton-st. Funeral Friday, May 30, 9 a. m., to St. Matthew's church. Autos to Sag Bridge.

JUDD—Harriet McNamara Judd, May 26, 1919, at her late residence, 1144 E. 45th-st., beloved wife of Frank Howard Judd. Funeral from chapel, 4227 Cottage Grove-av., Thursday, at 3 p. m. Interment private at Oakwoods.

KENNA—Dennis P. Kenna, beloved son of Sarah, nee Fletcher, and the late Patrick Kenna, brother of Nora, Anna, John W., Sadie and Private Thomas F. Kenna of the U. S. A. Funeral Saturday, May 31, at 9:30 a. m., from his late residence, 4866 N. Washtenaw-av., to Queen of Angels church, where high mass will be celebrated. Autos to Calvary.

McNICHOLS—Hannah McNichols, nee Gill, beloved wife of the late J. H. McNichols, fond mother of Andrew, John, Martin J., Mary, Hannah, Officer Thomas, Mrs. Margaret Fahey, and the late Mrs. Ella Smith, and Hattie McNichols. Funeral Friday, May 30, at 9:30 a. m. from late residence, 4837 N. Ashland-av., to Our Lady of Lourdes church, where solemn requiem high mass will be celebrated. Interment Calvary.

REINCKE—Hattie Anna Reincke, nee Nibbe, passed on May 27, 1919, beloved wife of Edwin G., fond mother of George and John, daughter of Mrs. Augusta Nibbe and the late Charles, sister of Mrs. J. H. Tuntz, Mrs. F. E. Benson, and George. Funeral services at chapel, 2701 No. Clark-st., Saturday, May 31, at 2 p. m. Interment Rosehill.

AMUSEMENTS

Gold Star Mothers' Bazaar & Circus
Carnival Coupon at the Coliseum
(This Coupon and 10c Will Admit One Adult or Two Children)
U. S. Aviation Exhibit
Showing a Monstrous Trans-Atlantic Flying Sea Plane, Liberty Motors, Machine Guns, Aviation Charts, etc.
All-Star Circus and Vaudeville Acts
Music By Great Lakes Jackie Band, From 1:00 to 10:30 P. M.
Dancing in Ball Room Evenings; Music By Henschel's Orchestra
Aviation Play by 14 Flying Gobs
Entitled "Overseas," Showing Life of a Jackie Aboard Ship

ILLINOIS THEATRE
Friday Evening, May 30
DECORATION DAY
OPENING OF THE
D. W. GRIFFITH
REPERTORY SEASON
INITIAL OFFERING
"BROKEN BLOSSOMS"
FOUR ORCHESTRAS
Symphonic Music From Orchestra Pit
Russian Balalaika
Strings Behind Scenes
Chinese Temple Music on Stage
Seats Now on Sale
Matinee Daily at 2:45. Evenings at 8:45

BLACKSTONE Eve. Nights 50c to $2
Sat. Matinee
SEATS SOLD AT BOX OFFICE ONLY
BRANCH BOX OFFICE AT COLONIAL
Pop. Mat. Tomor.—Best Seats $1.50
"If you don't like 'Tillie' you had better find out what is the matter with you."—Herald-Examiner
Patricia Collinge
In the New Character Comedy
"TILLIE"

WOODS TONIGHT MAT. SATURDAY
THE RIDDLE: WOMAN
Kalich
"Play acting of Sarah Bernhardt pattern."—Ashton Stevens.
Cast Includes: A. E. ANSON LEE BAKER FRANK BURBECK
Extra Mat. Tomorrow, Decoration Day

Quincy GREAT NORTHERN Jackson
HIPPODROME
"SOMEWHERE IN FRANCE"
RUTH CURTIS JASE RAND
PRINCESS OLGA and HER LEOPARDS
14 ACTS VAUDEVILLE
Continuous from 11 A. M. to 11 P. M.
Best Seats, Days, 10-30c; Nights, 10-30-50c

COLUMBIA | MATS. DAILY | BURLESQUE
Now | THE BEST SHOW in TOWN
NEXT WEEK—THE NEW BEAUTY TRUST

VICTORIA Mats. Today, Fri. and Sat. 25c to 50c
"THE VIRGIN WIDOW"
Next Sunday, "THE UNMARRIED MOTHER"

AMUSEMENTS

RIVERVIEW
Western, Belmont, Clybourn Aves. and Roscoe Blvd.
Big Success—New Fun Bond Sale
NOW OPEN FOR BIZ! | Chinatown | Miles of Joy! —AND— GINGER SNAP | These Bonds Bring Joy!
June 7th 8th CHARITY PEACE JUBILEE

STUDEBAKER SHUBERT TONIGHT, 8:

HOUSE PASSES BASIC LAW BILL BY 102 TO 1 VOTE

Raises the Senate Salary Figure for Delegates to $3,500.

Springfield, Ill., May 28.—[Special.]—With but one dissenting vote the constitution convention bill passed the house today, 102 to 1. The bill now goes to the senate for concurrence in house amendments, by which the salaries of delegates were increased from $1,500 to $3,500, the same as is paid members of the house.

The constitutional convention bill, in the form in which it was offered in the upper branch, fixed the salary at $1,500. The house increased the amount. Should the senate fail to concur in the house amendments the bill will go to conference. The measure fixes the date for the convention at Springfield for Jan. 6, 1920, and delegates are to be named by the political parties in the same manner as members of the house and senate are chosen. Each senatorial district will be entitled to two delegates.

House Turns Out Bills.

In anticipation of delay next week, if the filibuster over the utilities bill comes, the house got down to business today and ground out the largest number of bills of the session.

Without taking action on the bills providing for federal and state aid appropriations, the lower branch passed bills appropriating $17,717,250 for road building and maintenance. The $60,000,000 bill and the federal aid measure, which have been amended to provide that much of the work shall be done with a cost not to exceed $18,000 a mile, will slumber for a few days, when it is probable that an effort will be made to reconsider the amendment, which was offered by Representative Edward D. Shurtleff of Marengo.

By a vote of 84 to 0 Representative Lucius' bill prohibiting agitation to overthrow the present form of government was passed. The proposed law is to prevent unlawful assemblage, and also prohibits the publication of papers which are issued in support of rebel movements. The bill now goes to the state senate for consideration.

Sanitary District Bill Held Up.

Senator Ross' bill which authorizes addition of territory to the sanitary district of Chicago struck a snag in the house. Several members opposed the measure on the ground that it "ended to make the Illinois river valley a universal sewer." The roll call showed that it had received only 71 votes, six short of the constitutional majority. Further action was postponed.

A number of proposed amendments to the state motor vehicle act in the house and senate have been tabled and the important parts will be incorporated in house bill 474, offered by Representative Meents of Ashkum. The present vehicle law will be repealed and the new measure will become effective Jan. 1, 1920.

Pleasure vehicles will be divided into two classes, the first to include seven pasengers or under and the second all over seven passengers. Automobiles which are owned by municipalities will be charged the nominal fee of $2 a year, and all license money that is collected by municipalities will be used for street improvement only. The amended bill went to third reading.

Hear of Clettenberg Death.

Word was received of the death of Representative Bernard Clettenberg at his home at Chicago. A delegation from the house will attend the funeral services, which are to be held Friday morning.

Announcement was made that former United States Senator James Hamilton Lewis will discuss the league of nations in representatives' hall next Wednesday night. A perfunctory session of the senate was held today and adjournment was taken until 4 o'clock Monday afternoon.

TAX PAYMENT TIME EXTENDED.

Collector Smistanka of the internal revenue department yesterday announced an extension of time from May 31 to June 15 for the payment of the new taxes on transportation, insurance, admissions, dues, manufacturer sales, jewelry, bronze and statuary and beverages.

FOREIGN LANGUAGE LOAN BODY TO AID AMERICANIZATION

THE foreign language division of the late United States war loan organization will be continued as an Americanization bureau, according to a decision at a banquet of the organization last night in the Hotel La Salle.

The suggestion was made by John R. Palandech, publisher of the Balkan World.

"Our organization," he said, "gave faithful and beneficial service to our country during the war. We are thoroughly organized as an active, capable body, and as such should continue our activities along true American citizenship lines."

It was decided to have a special committee report on the proposed organization at a future meeting of foreign language publishers.

PUPIL OF LANDIS TOLD WHY GRASS GROWS SO GREEN

But He's Skeptic and Attorney General Starts an Inquiry.

"You might call it 'The Reformation of Sammy' or 'What Makes the Grass Grow Green?'" remarked Assistant Attorney General Raymond S. Pruitt yesterday. Here's the sketch:

Samuel B. Friedman, stock salesman extraordinary, answered a want ad. The trail led to the office of the Iowa and Texas Development company, Reaper block, Chicago; also Des Moines, Ia., and Buffalo, Tex. Sam was presented with a typewritten copy of the customary "salesman's talk," a handsomely printed prospectus, and, of course, blank contracts.

Sam, who resides at 2532 Kedzie boulevard, took a finishing course in stock selling before Judge Landis in the Consumers' Packing company hearing.

So, before approaching any prospects, Sam took the typewritten "speech," the prospectus, and the blank contracts to Attorney General Brundage's office in the Otis building.

"Can I sell this?" he asked Assistant Attorney Pruitt.

Makes Grass Grow Green.

Pruitt looked over the matter. It revealed that the company was incorporated in South Dakota. Its business, according to the idea obtained, is making the grass grow green.

Green marl, the only substance which restores impoverished land to its virgin productivity or making ordinary sands to bloom," is the material represented. A 500 acre tract in Leon and Freestone counties, Texas, offers the home of this wonderful, pure fertilizer.

One acre yields 1,500 tons by digging only one foot deep, according to the dope. Selling at $1 a ton this yields a 600% profit, only just how much the "interest holders" are to get isn't quite clear in Attorney Pruitt's mind. There's stock of course, but it's "one million interests at $1 an interest" that Sammy was offered to sell.

Then a clause in the receipts bothered Sammy. It read as follows: "It is further agreed that the company shall be only responsible for the statements made in accordance with its written and printed literature."

"And I can't exactly get the connection between the printed literature and the salesman's talk they gave me," said Sam.

At any rate, Secretary of State L. L. Emmerson at Springfield has been notified and the officials probably will be given an opportunity to explain how they operate under the "blue sky" laws of Illinois when incorporated in another state.

Oil Company Accused.

The Chicago and Southwestern Oil company also appeared for action at Mr. Brundage's office during the day. Twelve stockholders petitioned that "proper proceedings be instituted against Weaver & Co., J. S. McCullough, C. S. Weaver, and others responsible for the frauds practiced in the solicitation of securing and developing certain oil leases in Allen county, Kansas."

Leo Francis Lybarger, "one of the world's greatest thinkers, authors, and orators," will have an opportunity to explain the $1,000,000 film production "Democracy" to Secretary of State Emmerson, who issued an invitation yesterday. R. Royce Hamilton of Andrews & Co. and M. K. Higginbotham of 123 West Madison street may appear later.

RUSSIANS TO PROTEST.

Russians of Chicago will hold a mass meeting at Walsh's hall, Milwaukee avenue and Noble street, at 7:30 Saturday night to protest against recognition of the Kolchak government. Among the speakers will be Alfred Humphreys, F. Zoltonaga, and D. L. Orlowsky, editor of the Daily Free Russia.

Anti-Bolshevism by Mail

"The feet believe that the head keeps them down."

The man who "never had a chance" may welcome Bolshevism.

The International Correspondence Schools of Scranton and similar institutions point out month after month, and year after year, to millions, that big business and little business welcome the man who trains his mind for better work.

Business men know that trained men are scarce and valuable. They want men to advance through industry and application.

But as a rule they expound this truth to themselves and to other manufacturers in their offices, their associations or at their clubs.

The value of education and training should be advertised to the men who need it.

A sound idea can be "sold" by advertising that is itself honest and continued over a period of years.

Advertising space in the Butterick publications is for sale through accredited advertising agencies.

Butterick—*Publisher*

The Delineator
Everybody's Magazine
Two dollars the year, each

Mandel Brothers

"Where costuming is held an art"

In the fourth floor frock shop, selling dresses under $30

Holiday frocks of organdy featured at 14.75

"Summery" frocks of crisp organdy in orchid, maize, pink, light blue or white; the becoming model pictured at the left. Sizes 14 to 40.

Stylish calico frocks, 14.75

A particularly chic style, in new-pattern calico, with wide white organdy sash, and organdy collar and vestee.

Fourth floor, Wabash av., north end.

"Tailored to Fit"

"For Men of Action"

The Peerless

Union Suits

FIT and service go together in a "Peerless" Union Suit and they go mighty far.

The "Peerless" fits because it's cut and shaped to follow every curve of the body.

The crotch stays closed and the two-button back flap never gaps. Made in all fabrics and weights, in all sleeve and leg lengths and in the athletic style, no sleeves—knee length.

Sold in Chicago by
All Leading Dealers
and by Prominent Stores Everywhere

Peerless Knitting Mills Co., Mattapan, Mass. Makers also of the "Rascot" Union Suits

Chicago Branch, 230 So. Wells St.

Visit the Bazaar and Circus at the Coliseum. Music by Great Lakes band, 1:00 to 10:30 p.m. Benefit of Gold Star Mothers

Mandel Brothers

Men's shop, second floor

3,600 men's *and* young men's suits

—a month-end sale abrim with economies

Manufacturers' samples and small lots constitute a considerable proportion of the suits in this offer. We bought them advantageously and price them in accordance with the saving we effected.

Group A—1,950 suits
at 26.50

Group B—1,650 suits
at 33.50

Business suits, semi-dress suits, outing suits, sports suits.

Brandegee-Kincaid clothes included

Soldiers and sailors returning to civilian life will see in this sale a profitable opportunity to secure a proper outfit. Sizes and models for men of all builds. Ultra styles for young men; styles with snap for business men; conservative styles for men who want plain clothes.

Men's shop, second floor.

Holiday—Friday

So
Be Sure
To Make
All Editions
Of the Big
Sunday Tribune
By Ordering In
Your
Want Ads
Today

SECTION TWO.
GENERAL NEWS,
MARKETS, WANT ADS,

The Chicago Daily Tribune.

THE WORLD'S GREATEST NEWSPAPER

THURSDAY, MAY 29, 1919.

WHAT A SLEUTH DOES FOR LIVING TOLD AT HEARING

Aldermen Hear Courts, Cops, Both, Blamed for Crime Wave.

In a hearing of more than three hours the council committee on police yesterday gained two definite impressions. They are:

Either the police, or courts, or both are falling down in cleaning Chicago of professional criminals.

It is difficult, if not impossible, to find out what each detective has been doing each day for the last two months.

Detective Chief Mooney told the committee the bureau had made 615 arrests under statutes and 316 under ordinances in the last sixty days. He asserted emphatically twice that if the municipal court will imprison habitual criminals as vagrants, as it did fifteen months ago, "the town will be cleaned up a few weeks."

"Are you certain of that?" asked Ald. Smith.

"Absolutely," replied Mooney.

Points Out Weakness.

The first detective interrogated was Alfred C. Boschulte, who was characterized later by Chief Mooney as first class sleuth.

"What was your rating last month among the detectives?" asked Ald. Cermak of the witness.

"I think it was 78.25 per cent," said Boschulte.

"You get credit for letters you picked up and arrests on tips and those who are in right get the best opportunity to make a good showing," said Cermak. "You don't get credit for working several days in making an important arrest. It is just an arrest, isn't it?"

"If I were to arrest 100 bums down by the river and got them fined I would get more credit in the percentage than a man who arrested fifteen bank robbers," said the sleuth.

10,000 Criminals in City.

"How many criminals are there in Chicago?" asked Ald. Steffen.

"Probably 10,000 or 15,000."

"How many do you know?"

"Perhaps 1,000."

"You have said you arrested no one in April until the 11th," said Ald. Kunz. "What did you do on the 12th?"

"I can't tell."

"The 13th?"

"I don't know; I may have been in court, or in reserve, or out with the squad. I only keep notes on my arrests and what becomes of them. I have nothing entered on the 14th or 15th. On the 16th I arrested a woman charged with stealing a diamond ring."

"On a warrant?"

"Yes."

Sleuth Skips a Day.

"What did you do on the 17th?"

"I have nothing on that date."

"The 18th?"

"I arrested a man who had violated a parole and turned him over to the parole agent."

On the 19th and 20th the detective had no notes.

April 21 he arrested two men charged by their brother-in-law with stealing about $100 and a watch while he was filing with him.

The next two days were vacant in the notebook, but on April 24 he arrested a fugitive on information given in advance.

On April 25 he was called to the court of Domestic Relations to make a arrest. On the same day he arrested three men charged with a conspiracy same in a saloon on North Clark street. They were collecting money for railway clerks and yard masters. That case has been continued until June 10.

Gets Tip From the Boss.

"What did you do on April 26?"

"Arrested an Italian boy who stole two bolts of cloth."

"Who gave you his name?"

"The tanning company from whose yard the cloth was taken."

No results in the next three days, but on April 30 the detective arrested a convict who he said he had connected up with the three alleged conspiracy men. This case has a hearing June 18.

"What did you do on May 1?"

"The Illinois Central called up and said five cases of underwear had been stolen. I arrested the owner of an eating place on Halsted street and recovered eighty-seven boxes.

"Who told you this man had the goods?"

"The Illinois Central."

"May 2?"

"I arrested a fake doctor on a warrant."

Business Picks Up.

On May 4 there was nothing in the note book, but on May 5 an ex-convict was arrested for disorderly conduct and discharged, and on the next day a pawn thief, who also was discharged. Nothing more in the book until May 9, when he arrested three others in connection with the I. C. stolen goods. There were more arrests in the next two days, and then nothing doing from May 15 to May 21, when the sleuth arrested Walter Stevens, wanted in Au-On that same day he arrested two men and two women, all drunk.

Nothing more in the note book until May 27, when the detective arrested two Italians who had held up a salesman.

"We were in the auto and these guys run across our path and we stopped and picked them up," said Boschulte.

"Did you arrest all these yourself?" asked Ald. Eaton.

"No, they are credited to me and my men, or to others with whom I may have been working."

Boschulte was not a representative of the four interrogated. He was first, and was questioned by Kunz. He answered frankly, apparently, as others were not so thoroughly questioned, and they sat as auditors to the testimony which had been given.

The others, Harry J. Crowley, John T. Cartan and Charles Grattan, told of some good arrests they had made, in two instances after revolver battles.

Boschulte told of one case where he arrested two persons on April 11 after they had fired seven shots at him while he was getting into the room in which he cornered and overpowered them.

One detective, Cartan, had no note book. He told the aldermen they could "jabe him" if they liked. He pleaded it was unfair to measure a detective by one month's work.

Grattan, who followed, insisted upon telling what he did in April, when asked only for May, because he did some excellent work in April.

Pass Blame to Judges.

For lack of results the detectives passed the responsibility to the judges. Certain aldermen handled the names of the judges with unusual freedom.

The detectives also recited the information published in THE TRIBUNE Monday that certain judges hold a warrant must be obtained to arrest a man for vagrancy, while others do not; and that when a "vag" gets before a judge who does not require a warrant in advance he gets his case shifted to one who does require the warrant.

The detective bureau has been instructed to submit definite cases of this character where the defendant has a criminal record.

Cite "Chronic Cases."

Two of the detectives said they had arrested three alleged pickpockets, Domak, Brown, and Greenberg, three times within three months. Another detective said he had arrested them two or three times. The bureau was ordered to submit a detailed report showing how many times this trio has been arrested and how the three have escaped punishment in the last year.

This report is to be presented at 11 o'clock this morning, when another session is scheduled.

The committee chairman was instructed to confer with Chief Justice Olson of the Municipal court to get cooperation in cleaning up the city.

SHOPPING? UGH!

Four Year Old Miss, Who Ran Away to See Parade.

Ruth Peterman
WOOD BROS. PHOTO

Prattling little Ruth Peterman, 4 year old daughter of Dr. George E. Peterman, 6053 South Halsted street, did most of the talking at the Peterman home yesterday.

Ruth has just finished causing her mother and father a number of anxious moments. She slipped away from her mother, who was shopping in the loop Tuesday, and went to see the parade. A policeman discovered her a few minutes later.

At the central station she kept the policemen busy showing her about the place and feeding her gum and ice cream cones. Newspaper photographers were unable to get the curious little miss to pose for a picture. She refused because she said the "notoriety would be awful." Mr. Peterman arrived soon and took her home.

COLOSIMO 'THE IMMUNE' FINED $300 AND COSTS

Found Guilty of Slugging "Tribune" Man and Tilting Lid.

"Big Jim" Colosimo, "the immune," owner of the Arrowhead inn at Burnham and the all night cafe at 2126 South Wabash avenue, paid $122.60 yesterday to the state of Illinois for slugging Morrow Krum, a TRIBUNE reporter. He was also found guilty of selling liquor on Sunday and fined $300 and costs.

The two charges—assault and violation of the Sunday closing law—were heard by Justice Frank A. McKee of Oak Park, who found Colosimo guilty in both cases. Colosimo paid the assault fine and appealed the decision in the liquor charge.

Continuance Is Denied.

At the opening of the hearing Attorney Harry Smitz, who appeared for Colosimo, asked for a continuance on the ground that Attorney Adolph Marks could not be present. This was denied by Justice McKee. Assistant State's Attorney John Owen and Attorney Joseph B. Fleming, former first assistant district attorney, appeared for the state and for Krum.

Krum testified he had entered the Arrowhead inn on Sunday, May 18, to make an investigation of vice conditions.

"I purchased a dry gin fizz," he testified. "After telephoning my report to THE TRIBUNE office I started to leave the resort and was accosted by Colosimo. After a few words he walloped me—struck me in the face."

His Wallop Comes High.

This testimony was corroborated by another TRIBUNE man, and for the one wallop Colosimo was fined $100 and $22.60 costs. Justice McKee was disposed to assess a fine of $150, but discovered the maximum is only $100.

The other TRIBUNE man testified he had purchased some Rhine wine in the Arrowhead inn, and this, with Krum's gin fizz testimony, won a finding of guilty on the Sunday selling charge.

The appeal in the liquor case will go to the Criminal court. Many similar appeals have been "lost" on the crowded calenders, but Attorney Fleming announced his intention of seeing that this particular appeal is not "buried."

HAMM NOT A HAM ACTOR; NEITHER IS HE A CAPTAIN

Thomas Philip Hamm is not a ham actor—he's a good one. Thomas admits it. His talent was revealed when he appeared yesterday before the army intelligence office to tell why he has been picturing himself as a captain.

Charles Furthmann, who works for Uncle Sam, dug up Hamm. Furthmann remembered that a "Ham" was wanted for forgery. So he took Capt. Hamm in. It was learned Hamm was not a forger but that he also was not an intelligence officer.

Hamm said he had been masquerading to land the kind of job heroes are supposed to get. He was in the army—enlisted in the cavalry Aug. 25, 1917, was discharged Sept. 6, 1917. He was told to go and sin no more.

C. H. Schweppe's Brother Sued by Chambermaid

Courtney B. Schweppe, 35 years old, a wealthy bond broker of St. Louis, brother of Charles H. Schweppe, a broker of Chicago, head of the Victory loan drive, was made defendant in a suit for $50,000 damages filed in the Circuit court yesterday by Attorney Nels J. Holter for Helen A. Kilian, a chambermaid at the Virginia hotel. The suit grows out of an alleged attack by Schweppe in a room at the hotel May 4, which led to Schweppe's arrest.

Royce Hamilton Denies Boosting 'Democracy' Film

Royce Hamilton, a stock broker for Andrews & Co., 108 South La Salle street, told THE TRIBUNE last night that he is not promoting nor has anything to do with a film entitled "Democracy."

Resigns Job; Disappears; $375 Also Disappears

James Mitchell, 32 years old, a night clerk in the Elms hotel at East Fifty-third street and Cornell avenue, handed in his resignation, to take effect yesterday. Tuesday night he disappeared and Fred Wilson, the manager, told the police of the Hyde Park station that $375 was missing.

IT WILL HAPPEN IN THE BEST REGULATED FAMILIES

[Copyright: 1919: New York Tribune, Inc.]

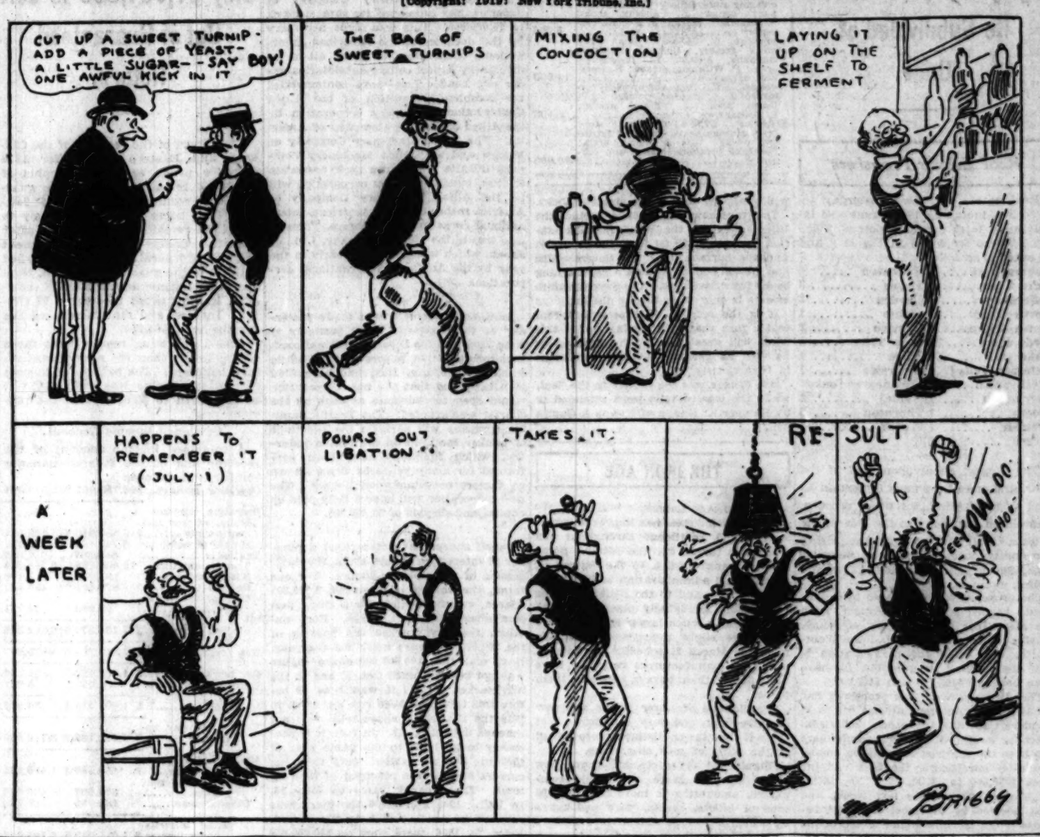

MISSOURI MOB LYNCHES SLAYER AFTER HIS TRIAL

Murderer of Sheriff and Son Seized as Kin Look On.

Lamar, Mo., May 28.—Jay Lynch, confessed slayer of Sheriff John Harlow of Barton county and the sheriff's son, was hanged here late this afternoon by a mob which took him from the hands of officers in the courthouse and lynched him in the yard of the building.

Lynch had pleaded guilty to the charge and had been given a sentence of life imprisonment by Judge B. G. Thurman. The murder of which he was convicted took place on March 3.

Lynch had been brought here from Butler, Mo., where he has been in confinement since being apprehended at La Junta, Colo., several weeks ago. The train which brought the prisoner here for his trial arrived in Lamar at 2 o'clock this afternoon.

Ruse of Judge Falls.

At 3 o'clock the trial was completed and Judge Thurman, fearing violence after pronouncing sentence, had the prisoner taken into his private office. About 500 persons were in the courtroom. Lynch was guarded by seven officers.

Shortly after 3 o'clock twenty-four men came into the private office of the judge and overpowered the guards.

When the crowd burst in Lynch leaped to his feet and pleaded for mercy. Lynch's wife fainted and his baby was caught as it fell to the floor. Mrs. Lynch was not revived until nearly two hours later, after her husband had been pronounced dead by the coroner.

From a corner of the room a stone was hurled at Lynch, striking him in the head. He fell to the floor, apparently senseless from the blow. A rope was slipped around his neck and he was dragged through the courtroom, down the stairs, and into the yard. Women's voices were heard in the roar which greeted Lynch's appearance.

A young man threw the rope over a limb of a tree in the yard and the body was hoisted among the branches. It is believed that Lynch never recovered consciousness from the blow on the head.

Governor Promises Action.

Jefferson City, Mo., May 28.—Gov. Frederick D. Gardner received his first information of the hanging of Jay Lynch at Lamar from the Associated Press late today, and said he was astonished at such proceedings.

"This is the first I have heard of it," declared the governor. "I will communicate with officials of Barton county immediately to see that the dignity of the law is upheld and that the perpetrators of the crime are brought to justice. That is all I can say at present."

Mississippi Man Lynched.

Memphis, Tenn., May 28.—Reports received here tonight from Hernando and Olive Branch, Miss., told of the lynching today near Mineral Wells, Miss., of a Negro accused of attacking one of three white women whom he dragged from a buggy.

Police Chase Thieves in Taxi, but All in Vain

Four thieves in an auto worked on the south side last night and escaped despite the fact Sergt. Weisman and Patrolman Kinsey commandeered a taxicab and gave chase. Three citizens are known to have been held up for a total of $19.50 and a watch.

HIS WIFE'S SISTER SHINES AS SLEUTH; DIVORCE FOLLOWS

LETTING your wife's sister sleuth you in disguise is one way of helping the misus to get a divorce, but a more positive method is to forget to pull down the center shade. John S. Mills, a high salaried employé of Armour & Co., learned this yesterday. His wife, Mrs. Ada L. Mills, was granted a divorce by Judge Richard S. Tuthill.

Mrs. Mills testified her husband had met Maude Andes of Davenport numbers of times while on business trips to Moline, Rock Island, and other Illinois towns.

"I did not know this," she testified, "until I received an anonymous letter. I asked him if it was true. He admitted he had met this girl in Chicago. In November, 1917, I received another letter. It said the girl was considered his wife in Rock Island and other towns."

Mrs. Josephine L. Wessels, a sister of Mrs. Mills, told of shadowing Mills in disguise.

"I followed him to 1042 Argyle street one night," she said. "I saw him pull down the shades. He left the center one up. Later they pulled down all the shades."

BENCH AND BAR WILL PLAY BALL TO HELP NEEDY

Umpire to Be Dazed by New "Line" of Polite Abuse.

The umpire is to hear something new at Comiskey park on or about June 21.

Instead of being called "thief, robber, blind man," and otherwise classed as an undesirable, he will hear learned counsel say politely:

"I object, your honor; this is immaterial, irrelevant, and contrary to the authorities on baseball procedure."

And then he will say sternly:

"Objection overruled; on with the game."

Or words to that effect.

For, like the rest of us, in the spring the men of the Chicago bench and bar get restive and feel like kicking up their heels, playing hookey, goin' fishin', and they compromise on baseball.

Play Ball to Aid Needy.

The excuse for casting off the mantle of judicial dignity will be THE TRIBUNE free ice and Algonquin hospital fund, in aid of the poor of the city, and nine lusty members of the bench will tussle on the diamond with as many lawyer stars.

Last year the judges won—because the lawyers didn't dare beat 'em—but this year they're going to be trimmed good and proper, say the attorneys.

As a sort of side attraction there will be a few jumping contests, a footrace or two, the last act of "Shylock" with variations—the part where the old boy goes after his "pound of flesh." Don't get alarmed—it's not regular Shakespeare stuff. The pound of flesh will be impersonated by a perfectly harmless greased pig. The judges seemed enthusiastic about it at their meeting yesterday afternoon in the Hotel Morrison.

Name Committees.

They appointed the following committee on arrangements:

Federal court—Carpenter and Landis.

Circuit court—Scanlon, Arnold, McGoorty.

Superior court—Sabath, Foell, Hopkins.

Municipal court—Caverly, Trude Hayes.

County court—Scully.

Probate court—Horner.

The tickets will be 50 cents.

CHICAGO BOYS QUALIFY FOR ENTRANCE IN JUNE U. S. ARMY ACADEMY

WASHINGTON, D. C., May 28.—[Special.]—Candidates from Chicago who qualified at the March examination for admission to the United States military academy on June 13 were announced by the war department today as follows:

A. Clifford Johnson, 865 Oakwood boulevard.

Barnet Russell Barnbaum, 49 West One Hundred and Sixteenth street.

James C. Short, 4500 Wallace street.

Joseph Anthony Cella, 2059 Warren avenue.

Rudolf Carl Milton, 3010 North Sawyer avenue.

Frank M. Albrecht, 1059 North Shore avenue.

Robert L. Dulaney, Marshall.

Paul K. Porch, Oak Park.

Donald Q. Harris, Evanston.

WOMAN'S C. OF C. FACTIONS AGREE TO BURY HATCHET

Rival factions of the Woman's Chamber of Commerce met in secret session at the Hotel La Salle last night and, with "Judge" William B. Munhall in the chair, came to an agreement with regard to their differences. After almost four hours of discussion it was announced that all lawsuits would be dropped. Mrs. Sophia E. Delavan, who was reelected as president, and Miss Florence King, who has been active in opposition, shook hands, while the members applauded.

Directors were chosen as follows: Mrs. C. A. Coari, Miss Callie J. Stillson, Miss Florence Schee, and Mrs. Delavan.

Not only were the doors closed but the windows too, and some of the members were forced to go out into the hall for air.

Overdoes Gold Chevron Thing; U. S. Men Object

Four wound chevrons, four service chevrons, and other adornment upon the person of Charles Ignace Seviber indicated he had gone to France long before Pershing did. United States Agents Rowens and Campbell were skeptical, and after talking it over with Seviber learned he had been a member of the quartermaster's department.

CHICAGO'S LAKE SHORE DREAM COMING TRUE

New I. C. Ordinance Will Pave the Way for Vast Improvements.

BY OSCAR E. HEWITT.

The world is none too large to search for comparisons with what is planned on the lake shore south of the Chicago river. In three respects, and perhaps four, a duplicate of the improvements proposed cannot be found on earth, according to the experts.

To get these the city of Chicago, the south park board, the Illinois Central railroad, and the federal government must reach an agreement. It was in 1912 that the park board and the railroad reached an understanding. The federal government has declined to act until the city does. The city has been talking for seven long years. It now has almost completed a tentative ordinance.

What It Means for Chicago.

That ordinance will permit the construction of the largest passenger terminal in the world, according to the engineers.

It will allow the most beautiful waterfront park and boulevard development in the world, according to the Chicago plan commission.

It insures a stadium in Chicago's front yard seating "more than 100,000 persons," which will be the largest in the world.

It opens the way for a duplication of the Field museum, the largest marble structure in the world, in the erection of a new passenger station, which certain aldermen insist must also be of marble. The ordinance requires that it be in harmonious design with the museum, but to date is silent upon the stone to be used. So the acquisition of this world-beater is uncertain, but who would ask for more than three in one basket?

Electrification in Seven Years.

In addition, the ordinance provides for the electrification of all of the suburban trains within seven years. They represent more than three-fourths of the Illinois Central passenger trains. In ten years there will not be a locomotive of any kind emitting smoke, soot, and cinders north of Twelfth street. The electrification of these trains will banish 85 per cent of the smoke on all services of the Illinois Central lines within the city.

In fifteen years 95 to 97 per cent of the entire smoke nuisance will be eliminated. Then all of the smoke will be eradicated in twenty years, unless the Illinois Central obtains new railroad tenants which will supply more than 30 per cent of the through trains which enter the Illinois Central terminal.

That is the meaning of the electrification provisions of the ordinance, according to the engineering experts of the city, and they include John F. Wallace and Bion J. Arnold of the railway terminal commission.

New $50,000,000 Park.

Under the proposed agreement a large part of the lake front is to be filled in, between Twelfth and Fifty-third streets. The railroad will get a small strip and the south park commissioners a wider one. All together, the park system will obtain about 1,250 acres, which the Chicago plan commission values at upward of $50,000,000. A small fraction of this will be transferred from the railroad to the park board. The railroad adds to its right of way about 84 acres.

If the deal goes through, the Illinois Central will have a right of way of approximately 740 feet in width at Twelfth street, 600 feet at Thirty-first street, and 250 feet at Fifty-first street. This will permit of the largest passenger terminal in any city. On the upper level twenty-six tracks are planned and on the lower level twenty-two, with four other tracks extending through the station north to Randolph street for suburban patrons.

To convey an impression of this size to the layman, the Northwestern station has sixteen tracks, the La Salle station eleven, the proposed Union station will have ten tracks north, fourteenth south, and two through tracks; the Grand Central in New York City has twenty-six, the North station in Boston twenty-eight and the South station twenty-four, and the St. Louis station thirty-two. The Illinois Central, by contrast, will have forty-eight stub end tracks and four others for suburban trains.

Urge Depot of Marble.

The head house, or passenger station proper, will have a frontage on Twelfth street of about 700 feet, and will be in harmony with the design of the Field museum. The railway experts advise against an enormous expenditure for unnecessaries. They reckon that New York has made a mistake in this regard, because freight and passenger rates must be high enough to pay interest on the investment.

They believe that if the Illinois Central has a terminal on which the investment is reasonable it will be cheaper for other roads to use it than operate their own and will move for a rental on a reasonable basis.

On the other hand, some of the aldermen insist that a railway station is the gateway to a modern city, and that the visitor gets his first impression of a town by the character of the station. Therefore they want a marble monument equaling in size and rivaling in beauty the new Field museum.

Access to the Lake.

Another advantage of the tentative scheme is the access by eye and foot which the residents and visitors will get to the lake. The agreement between the railroad and the park board provides that the board shall have the right to construct viaducts, as soon as the contract becomes effective, at Jackson, Van Buren, Congress, Harrison, and Seventh streets, and, after electrification, at Randolph, Washington, Madi-

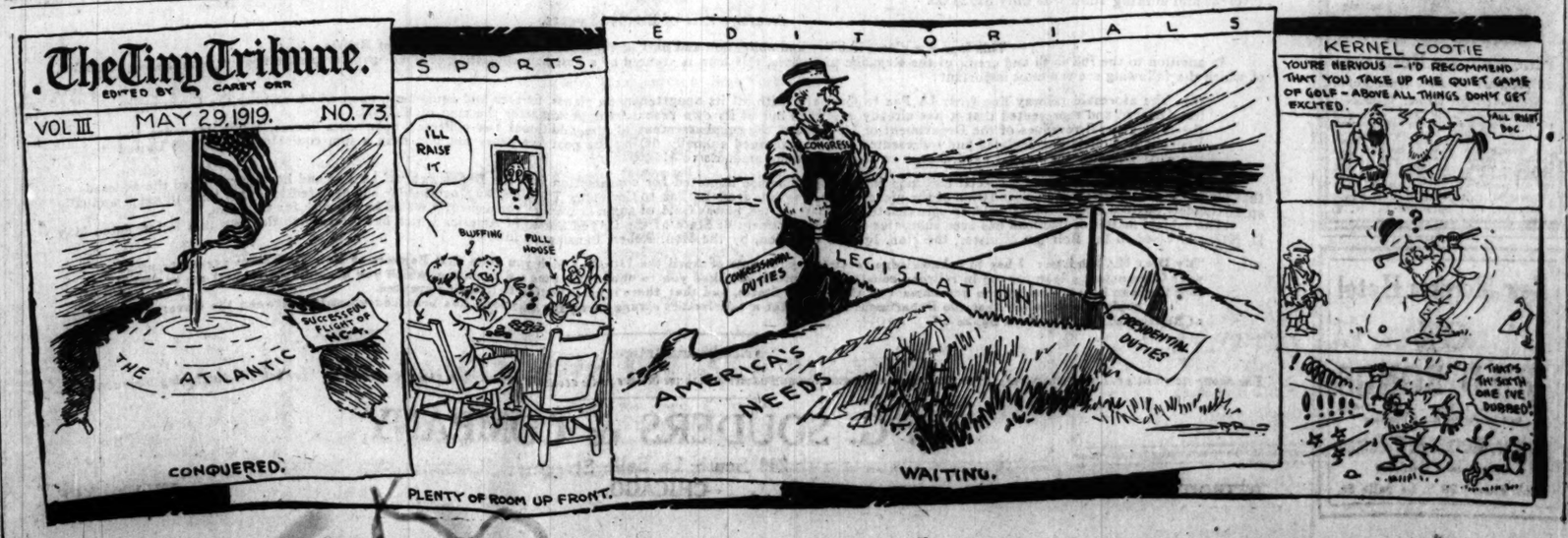

son, Monroe, Eighth, Ninth, and Eleventh streets.

These are all north of Twelfth street. South of Twelfth, this agreement permits the park board to construct viaducts at any place its desires, not exceeding four to the mile. The tentative ordinance fixes these viaducts south of Twelfth street to every half mile, provides that the railroad shall construct a subway gratis at Eighteenth street and a viaduct eighty feet wide at Randolph street.

At Forty-seventh street a subway is to be opened, probably at the expense of the park board. These two plans do not jibe, and the lawyers and engineers are now making them dovetail.

Cross town car lines are to be extended over the viaducts into the parks, subject to the approval of the park board. There is also a little friction on this point which the subordinates are attempting to iron out.

Beyond the tracks is to be a park, extending from Grant park to Jackson park. Abutting the tracks, is planned a narrow strip, separated from a wider area by a lagoon opening into the lake at several points. On the outer half of the park is to be located the waterfront drive and several bathing beaches.

"No city in the world will have such a waterfront park system," Charles H. Wacker said yesterday. "I have visited the great majority of the world's large cities, and from others we have photographs and detailed measurements."

Will Be Able to See Lake.

All this relates to bodily access to the lake.

At present the I. C. has a high wall along the west side of its right of way blocking the view to the lake. In most places the trains run on a high surface. In some spots bill boards have been erected. In the agreement with the park board these boards must be permanently removed.

The ordinance, the way I interpret it, will force the lowering of the tracks and of the walls. This impression is gained by the height at which the viaducts are fixed in the ordinance south of Twelfth street.

This feature alone means the investment of $4,000,000 soon in three hotels and an increasing of property values along the road, according to a man who has attended several of the discussions on the tentative ordinance.

Will Boost Property.

"As soon as we are certian that electrification will take place in the time specified in the ordinance or sooner, two hotels will be gotten under way," he said. "The lowering of the tracks and walls in places will add to the desirability of property near the right of way."

The tracks of the I. C. at Twelfth street are now about eight feet above the level of the lake and at Twenty-sixth street aresixteen feet above. They continue at about that elevation until they run up on the artificial elevation farther south.

In the proposed station the upper level of tracks will be thirty feet above the lake level and the lower level about seven feet below. In between will be the baggage, mail, and other rooms. The upper level tracks will descend and the lower tracks ascend until they will both be on a level of about ten feet above the lake at Twenty-sixth street and four feet above the lake at Thirty-first street.

The I. C. headhouse is to be moved back from Park row to Twelfth street. The railroad company gives to the park board all of the property it owns between the two lines and the park board is to buy the remainder and add all to Grant park.

Twelfth street is to be extended from Michigan avenue east to the Field museum. The street cars on that street are to go into a subway beneath the lower level tracks.

Near the station at present Indiana avenue is little more than an alley and is privately owned. This is to be opened full width and near the station will branch off to the northwest and end at Twelfth street.

Will Improve Boulevards.

Between Washington park and Thirty-fifth street is Grand boulevard. Extending north is South Park avenue, which is a boulevard in name and smoothness of pavement only as far north as Thirty-third street. It is contemplated that South Park avenue shall be widened and extended north to approximately Twenty-third street. In the agreemnt between the park board and the railroad a viaduct was to extend diagonally across the tracks to the outside park. In the tentative ordinance the viaduct will cross the tracks at right angles near Twenty-third street.

Another improvement incident to the ordinance is the erection of a hotel by the railroad company at Twelfth street and Michigan boulevard. The ordinance gives the railroad the right to connect this hotel with the station by means of covered passageways over the proposed Indiana avenue extension.

For suburbanites there is to be a new station at Randolph street enlarged to six tracks and with passageways to street levels under Michigan avenue. To the north is to be a freight development. The ordinance at present provides that the railroad may fill in the three slips south of the mouth of the Chicago river. Few restrictions and requirements are made with reference to this development. However, south of Twelfth street no structures are permitted on the right of way except signal towers, power plant, and other buildings necessary to operate a passenger terminal, which include sheds for electric motor engines and a yard for coaches.

Ordinance Needs Study.

In making the improvements the railroad assumes the financial burden of relocating sewers and other underground public utilities.

No attempt has been made to give a critical analysis of the ordinance. It is only in a preliminary stage. In one instance, at least, the wording does not appear to require what its sponsors say it was meant to require. Nor has any effort been made to discuss subsidiary policies involved in the ordinance. For example, it provides that the franchise of the Kensington and Eastern road, owned by the I. C., shall be extended to the full life of the Illinois Central franchise. If the ordinance is carefully considered by the aldermen, those subjects must be discussed at length.

Over and beyond all printed is another project. The federal government has heretofore insisted that a site for a harbor shall be agreed upon out beyond the park development. It was to extend out into the lake a mile and stretch from Sixteenth to Thirty-first street. Now some engineers think it should be further extended to Forty-seventh street. The purpose of this is that if the time comes when this is the place for a harbor it can be constructed. On this subject the government will have something to say. Provision is made for a harbor between Sixteenth and Thirty-first streets in both the tentative ordinance and the contract between the park board and the railroad.

SYNDICATE BUYS WINDSOR PARK GOLF CLUB LAND

Eighty Acre Tract Will Be Subdivided at Once.

Real Estate Transfers

Real estate transfers yesterday totaled 204, including 19 Torrens and involving a total consideration of $365,206. There were 156 in the city and 48 outside, as follows:

Rogers Park	3	Evanston	6
Lake View	9	Lyons	3
Jefferson	23	Leyden	2
North Town	7	Maine	1
South Town	11	Proviso	2
Hyde Park	24	New Trier	5
Lake	29	Niles	1
Calumet [city]	9	Riverside	1
West Town	41	Stickney [outside]	2
Barrington	1	Thornton	5
Bloom	1	Worth	1
Bremen	1		
Cicero	16		

The largest subdivision deal of the year, and one of the most important as well as interesting, for other reasons, was closed yesterday in the sale of the Windsor Golf club grounds, comprising the eighty acres bounded by Seventy-fifth, Seventy-ninth streets, Yates and Colfax avenues.

The property was purchased by a syndicate headed by Charles Ringer, from the Merchants Loan & Trust company, trustee under the will of John Wentworth, and while the consideration is not disclosed, it is reported to have been between $465,000 and $475,000.

The disposition of this property has aroused more interest among big subdividers than has any other subdivision tract for many years. As a result there has been the sharpest competition among would-be purchasers, the bids running from $450,000 to $500,000. The latter price was offered late last week, and was rejected by the trust company, because it felt morally bound to accept the previous offer of Mr. Ringer and his associates.

Wentworth Will Obstacle.

This interest was due to the choice character of the offering, which for a long time has been regarded as one of the choicest tracts available for subdivision in the city. Surrounded on all sides by highly improved property, it has for fourteen years served as the golf links of the Windsor Golf club, during which time the improvement of the surrounding territory has developed at a rapid rate. Many attractive offers have been made the trustees of the estate by speculators and subdividers, but owing to a provision in the will of Mr. Wentworth, [the "Long John" Wentworth of early days, and a former mayor] it was impossible to transfer the property. This provision was that it should not be sold until the death of Mrs. Clarence W. Bowen, a daughter of Mr. Wentworth.

The burdens imposed by taxes, special assessments, etc., with no returns except the nominal rental coming from the golf club, became so onerous, however, in recent years, that it was decided to ask for court permission to sell the property in order to conserve the estate. Accordingly chancery proceedings were instituted by the trust company before Judge Walker setting forth these facts and asking for a court order to sell the property. This was granted some little time ago, since which time there has been great interest in real estate circles regarding its disposition.

To Make Sale at Once.

Mr. Ringer and associates plan to subdivide the property at once and place it on the market as a high class subdivision, with building and other restrictions suitable to such property. While the golf club has a lease on the property until Dec. 1 next, it is proposed to place the property on the market subject to possession January 1 next. It is stated the syndicate expects to expend around $200,000 in improvements.

The property has a frontage of 1,320 feet on Seventy-fifth and Seventy-ninth streets, which will be subdivided into 25 foot business loots. The frontages on Yates and Colfax avenues are 2,640 feet, which, with the various intersecting streets, will be subdivided into 30 foot residence lots.

Will Make Sixteen Blocks.

Kingston, Phillips, and Essex avenues will intersect the tract from north to south, and Seventy-sixth, Seventy-seventh, and Seventy-eighth streets from east to west. It is expected the tract will subdivide into about sixteen blocks.

The transportation facilities include the Illinois Central, the Windsor Park station being only 400 fet from the property, and the surface lines in Seventy-fifth and Seventy-ninth streets. The bathing beach from Seventy-fifth to Seventy-ninth streets is only three blocks distant.

It is the opinion of experienced real estate men that the opening up of this tract will greatly stimulate real estate as well as general business conditions in that vicinity.

Mr. Ringer was the broker in the deal, while the legal details were attended to by Kemper K. Knapp of Knapp & Campbell.

Salt Water Bathing and Boating Sandy Bathing Beach

Fine Country Residence

15 Minutes by Rail from Penn. Station; also Grand Central

Beautiful Long Island Home, surrounded by fine old shade, standing on rocky elevation and sloping down to sandy beach in rear. All outdoor summer and winter sports. Beautiful grounds and gardens. Splendid train and trolley service. Thoroughly modern house, with large porch and sleeping porch, open fireplace, roomy closets, open sanitary plumbing, hot water heat. Two car garage.

JOHN N. GOLDING, Real Estate, 1 Pine St., or 1 East 45th St., N. Y.

New Morrison Hotel

6%

GOLD BONDS

Net Earnings 3 Times Interest Charges
Call for Folders and Information

Bolger, Mosser & Willaman

Investment Bankers

Bank Floor 29 S. La Salle St.

Building Permits.

Thirty-six permits were issued. Those for $5,000 or more were:

Kamerling-av., 2404-06, brick residence, B. G. Pierce, owner and arch.; Axel Johnson, mason and carpenter $12,000

Campbell-av., S., 5537, one story brick cottage, Paulsen & Westine, owner; J. K. Kacher, arch.; A. Wellsen, mason; owner carpenter 6,000

Barry-av., 512, alterations, N. B. Post, owner; M. Dunning, arch.; A. Findlay, carpenter 15,000

Robey-st., S., 1620-26, two story concrete grain storage warehouse, J. Badenoch Co., owner; Russell H. Folwell, arch.; H. Folwe, mason 35,000

Ashland-av., S., 4845, two story brick clothing store, Liberty Clothing company, owner; E. Palelsky, arch.; S. Hinkamer, mason; P. Nowak, carpenter 5,000

Loomis-st., S., 2455-57, one story brick factory, Chicago Smelting company, owner; L. Dougherty, arch.; P. Williams, mason; H. Gorelink, carpenter 14,000

Estes-av., 2226, one story brick residence, J. L. Hansen, owner; B. F. Burns, arch.; E. Edlund, mason; L. Reinarkson, carpenter 5,500

Elston-av., 2739-41-43, two story brick storage plant, Paschent Brothers, owner; Otis Clark, arch.; Paschent Brothers, mason and carpenter $10,000

THE IRON AGE

The Iron Age tomorrow will say:

"Demand for steel has improved measurably and sentiment throughout the trade has turned for the better. Some of the change is due to the failure of the railroad administration to break the price of rails and to the belief that the 200,000 tons grudgingly placed must be followed by a much larger amount. Here and there slight reductions are made from the March 21 schedule on finished steel, but manufacturers generally have been firmer than buyers expected them to be.

"Predictions of lower prices are now less frequent and less confident. Yet there is thus far no distinct improvement in the scale of mill operations.

"Significant contracts are those just closed by two large automobile companies, amounting to more than 300,000 tons of billets, sheets, wire and tubes on which deliveries extend into 1920.

"More buyers have come into the market in the last ten days seeking to make contracts for 60 to 90 days, whereas hand-to-mouth buying has been their rule for six months. A six thousand ton sheet bar contract is an example.

"The railroad administration has bought under protest the 200,000 tons of steel rails on which bids were taken May 17, paying $47 for open hearth rails.

"Contributing to the better feeling in the market is the decision to reinstate on car builders' books some 20,000 cars for France. An earlier lot of 40,000 cars is now definitely canceled, an arrangement which, it appears, was forced by the government as a consideration. The new cars will have to be sold subsequently in Europe when the United States has no use for them.

"Easier ocean freight rates have put life into expert inquiries which are now developing into business in an increasing volume."

NIPISSING MINES BUY LAND.

E. P. Earle, president of the Nipissing Mines company, has sent a letter to the stockholders which says the company recently has acquired an important interest in approximately 1,000 acres of undeveloped land south of the Petrolia oil and gas field about twenty miles southeast of the Burke-Burnett oil pool.

FINANCIAL NOTES

Director General Hines said yesterday he has no intention of buying any more rails at present. As to the question of increased freight rates Mr. Hines said he realized railroad costs have increased more than rates. It would be necessary, he said, to make a special investigation of the situation in order to find out what increases are necessary. That investigation is being made.

The Allied Machinery Company of America has increased its capital stock to $5,000,000. This was made necessary by the decision of the American International corporation to group all of its machinery export selling subsidiaries under one head. This move contemplates the complete absorption of the Allied Construction Machinery corporation by the Allied Machinery Company of America. The Allied Machinery Company de France and the Allied Machinery Company d'Italia will retain their corporate entities, but their parent corporation will be the Allied Machinery Company of America rather than the American International corporation, as before. This is also true of the Horne Company, Ltd., of Japan, which was purchased early in the year by the American International corporation.

Joint announcement was made yesterday by the Guaranty Trust company of New York and the Liberty National bank that incorporation papers of the Textile Banking Company, Inc., had been filed in Albany and that the new corporation would open for business as soon as the charter was granted. The Textile Banking company will perform the functions of banker for mills in the textile industry, which functions have been performed for many years by firms known as factors or commission houses. The new corporation will have a fully paid up capital and surplus of $2,500,000.

Pencil sharps have discovered a number of interesting things about Monday's session of the stock exchange. For one thing, the volume of business, 1,979,391 shares, was the largest for a single session since Dec. 21, 1916. For another, the day marked the passing of the 100,000,000 share mark for the year. Last year the 100,000,000 share figure was not reached until Oct. 8, and in the big market of 1917 it was June 28 before this total had been run up, while in 1916 the 100,000,000 share total was not reached until Aug. 17. In fact, it is necessary to go back to the panic year of 1907 to find an earlier date than the current one for the reaching of this big total. That year it came on May 16. In 1901, 1905 and 1906 the mark was reached in April, which is the record. Prior to 1893 there were no 100,000,000 share years. There have been 36 consecutive million share days in the present movement.

COFFEE PRICES.

NEW YORK, May 28.—The market for coffee futures was easier under realising or scattering liquidation for over the approaching three day settlement and owing to reports of an easier tone in the cost and freight market. The close was 15 to 20 points net lower.

Closing bids: May, 19.00c; July, 19.15c; September, 18.82c; October, 18.66c; December, 12.34; January, 18.21c; March, 18.11c.

Spot coffee was unsettled: Rio 7s, 19¾@20c; Santos 4s, 24½c nominal. The official cables reported an advance of 150 reis in the Rio market. The Santos spot market was unchanged with futures 50 to 75 reis higher. Rio exchanges on London 3-32d lower at 14¼d. Rio cleared 10,000 bags for New York. Brazilian port receipts, 27,000 bags; Jundiahy receipts, 13,000 bags.

METAL MARKETS.

NEW YORK, May 28.—COPPER—Quiet; electrolytic, spot, June, and July, 16¼@16½c. IRON—Nominally unchanged. The metal exchange quote: LEAD—Easy; spot, $5.00@5.20; July, $5.15@5.25. SPELTER—Easy; spot, $6.00@6.25; July, $6.15@6.30. At London: COPPER—Spot, £79 5s; futures, £79 7s 6d; electrolytic, spot, £82; futures, £83. TIN—Spot, £235 5s; futures, £230 5s. LEAD—Spot, £22 15s; futures, £23. SPELTER—Spot, £36; futures, £36 5s.

ST. LOUIS, Mo.—LEAD—Steady at $5.00. SPELTER—Firm at $6.30.

C. & E. I. MAKES POOR SHOWING IN 1918 REPORT

Only $1,564,650 Is Left Out of Guaranteed Return.

The report of the receiver of the Chicago and Eastern Illinois for 1918 shows a profit and loss surplus of $1,564,650 remaining out of the guaranteed government return of $2,946,000. This compares approximately to $3,694,334 remaining for surplus after operation under private management in 1917. Corporate expenses absorbed $112,939 of the guaranteed return. Non-operating income added $341,026, however, leaving gross income of $3,174,088. Interest and rentals reduced the surplus to $1,564,650.

Actual operating results were more disappointing than the government return indicated. The balance of income carried to surplus was only $642,827, as compared to $3,694,334 in the previous year.

Combined Income Account.

A combined income account of the receiver and of the federal manager compares as follows:

Operating revenue	$26,753,092	$21,018,964
Operating expenses:		
Maint. of way and structures	$ 3,559,040	$ 2,102,545
Maint. of equip.	8,745,843	5,290,234
Traffic	269,567	331,807
Transp.—rail line	10,801,504	8,053,614
Misc. operations	133,931	117,496
General	676,481	498,502
Transp. for inv.—Cr.	52,690	59,715
Tot. oper. ex.	$24,133,377	$16,343,306
Net revenue	$ 2,619,714	$ 4,675,677
Ry. tax accruals	$ 1,005,472	$ 885,200
Uncollect. ry. rev.	4,052	3,627
Total	$ 1,009,524	$ 888,827
Tot. railway operating inc.	$ 1,610,189	$ 3,786,850
Miscellaneous income:		
Hire of equip.	$ †450,580	$ 1,080,331
Joint facility rent income	377,627	420,903
Other income	189,735	289,389
Total miscellaneous income	$ 1,017,943	$ 1,791,074
Total income	$ 2,628,133	$ 5,577,924
Deductions from income:		
Interest	$ 967,831	$ 1,020,360
Rentals	1,012,425	825,179
Sep. operat. properties—loss		33,750
Misc. inc. charges	5,004	3,750
Tot. deduct.	$ 1,985,260	$ 1,883,040
Balance of income	$ 642,872	$ 3,694,884

†Effective July 1, 1918, per diem covering freight equipment was discontinued.

Receiver Gives Figures.

Thomas D. Heed, receiver, prepared an interesting tabulation showing what earnings would have been had passenger and freight rates and wages and other costs been unchanged from the level of the 1917 year. Operating revenue under those conditions would have been $23,048,173 instead of $26,753,092, and operating expenses had been $18,303,482, as compared to actual figures of $24,085,860. Net revenue from operations would have been $4,743,691, instead of $2,619,714 actually reported.

STALEY BONDS SOLD.

The whole $2,000,000 offering of first mortgage 7 per cent bonds of the A. E. Staley Manufacturing company has been sold.

INVESTORS' GUIDE

Answers to inquiries are based upon information which THE TRIBUNE believes reliable, fair, and unprejudiced, but beyond the exercise of care in securing such information THE TRIBUNE assumes no responsibility.

Inquiries must bear the signature and address of writer in order to receive attention. Answers thought to be of public interest will be published. If an answer is not of general interest it will be mailed provided stamp is inclosed. Address letters to Investors' Guide.

American Light and Traction.

B. V., Kalamazoo, Mich.—The American Light and Traction Company has been paying 10 per cent a year in cash and 10 in stock, since 1911. This process has a little more than doubled the amount of common stock outstanding. Earnings increased fast enough to keep the annual surplus after dividends from any serious decline till 1917, when it dropped to $195,274. Last year earnings declined sharply and not three-fourths of the 20 per cent dividend was earned. In the first three months of this year earnings are said to have improved. The company is a holding corporation owning gas and electric light companies. As few of these subsidiaries publish details of their operations, it is impossible to know the exact position of the holding company. As of Dec. 31 there was $22,706,300 of common stock outstanding.

Iowa Bonding and Casualty.

S. A., Mt. Morris, Ill.—The Iowa Bonding and Casualty company began business a year ago with $712,077 capital and $550,311 surplus paid in. It has since increased its capital to $1,000,000. Up to Dec. 31 last it had written $93,623 of premiums, paid $1,008 for losses and $57,323 for management expenses. The undertaking is too young to furnish a sound basis for an opinion on its merits as an investment.

National Candy.

G. L. H., St. Charles, Ill.—The National Candy company seems to have been somewhat overcapitalized when it was formed in 1902. Dividends on the $1,000,000 of first preferred and $1,699,300 of second preferred were paid from the start, but for years there was little surplus left for common. In 1917 dividends started at the rate of 1½ per cent semi-annually and last year the rate was increased to 2½, or 5 per cent a year. This rate still continues. Earnings in 1917 amounted to 26 per cent on the $5,294,600 of common stock outstanding.

Brief Answers.

L. N., Chicago, Ill.—The Midway Many Strata Oil syndicate has a tract surrounded by oil fields, two of them being only two or three miles distant. It has drilled four wells thus far. No oil found. Last well stopped at 2,100 feet because funds were exhausted.

G. C. B., Joplin, Mo.—Curtis Miller & Co. have refused to furnish any information about their affairs.

Corn Products Subsidiary Is Sold for $1,500,000

New York, May 28.—[Special.]—The Corn Products Refining company realized something like $1,500,000 net from the sale of its subsidiary, the Novelty Candy company. This company last year earned approximately $1,000,000. Out of this it had to pay a total federal tax of $700,000.

No bids have been made for the National Starch company, the corn syrup and can plants at Granite City, Ill., and the reserve plant at Davenport, Iowa.

PAYMENTS DUE IN JUNE.

Dividend and interest payments in June are estimated at $169,387,726, compared with $189,803,158 in June a year ago.

MONEY AND EXCHANGE

CHICAGO MONEY MARKET.

Money in Chicago steady at 5½ per cent on collateral; commercial paper, 5¼@5½ per cent; 6 per cent over the counter. New York exchange by wire, par; by mail, 30c discount.

Chicago bank clearings yesterday were $35,625,650, as compared to $99,763,002 one week ago and $77,950,743 a year ago.

NEW YORK MONEY MARKET.

NEW YORK, May 28.—Mercantile paper, 5¼@5½. Sterling 60 day bills, 461; commercial 60 day bills on banks, 460¾; commercial 60 day bills, 460½. Bar silver, 106¼. Mexican dollars, 83¼. Government bonds and railroad bonds firm. Time loans, strong; 60 days, 90 days, and 6 months, 5½@5¾. Call money firm; high, 5; low, 5; ruling rate, 5; closing bid, 4¾; offered at 5; last loan, 5; bank acceptances, 4½.

FOREIGN EXCHANGE.

Foreign exchange in amounts of $25,000 or more between banks, as quoted by the Merchants' Loan and Trust company:

	May 28.	May 27.	Wk. ago.	Yr. ago.
London—				
Cables	..464¾	464¾	463¼	476.42
Checks	..463¾	463¾	462¼	475.45
Paris—				
Cables	..646	655	667	570
Checks	..645	657	669	571¼
Holland—				
Checks	.. 39.05	39.05	39¾	49¼
Italy—				
Checks	..845	853	860	915
Antwerp—				
Checks	..665	664	684	.....
Swiss—				
Checks	..514½	612¼	508	401
Denmark—				
Checks	.. 23.45	23.45	23.50	31¼
Norway—				
Checks	.. 24.90	25	24.70	31¼
Sweden—				
Checks	.. 25.10	25.10	25.10	34¼
Spain—				
Checks	.. 20.10	20.10	20.10	28.40
*Canada—				
Checks	.. 27.50	26.85	27.80	10.00

*Per thousand discount

GLOBE SPRINKLERS

STOPS THE FIRE AT THE START

Saved the plant

"Had it not been for the splendid service of GLOBE Automatic Sprinklers, we firmly believe that our stock and our entire block of buildings would have been destroyed," write Otto Duker & Company, Baltimore.

Has your property GLOBE protection?

GLOBE AUTOMATIC SPRINKLER CO.
1305 Association Bldg. Randolph 3355

The sprinklered building of the Kansas City Paper Co., Kansas City, Mo., is protected by GLOBE Sprinklers.

THEY PAY FOR THEMSELVES

PAT MORAN SAYS, "I USE SLOAN'S"

Cincinnati "Red's" pilot believes in Sloan's, the World's Liniment

"When my players get sore, I don't rub them the wrong way; I use Sloan's Liniment—it *penetrates*.

Moran knows how to keep his men fit for the pennant scramble—keeps Sloan's handy for emergency. "Glass arm," "Charley Horse," stiffness, soreness, bruises are quickly and comfortably relieved. *Penetrates without rubbing*, keeping the boys ready for the winning game. Three sizes, all druggists. 30c, 60c, $1.20.

Sloan's Liniment *Keep it handy*

DIXON'S GRAPHITE Transmission and Differential LUBRICANT

A certain lack of driving fatigue is at once apparent in the Dixon lubricated car.

Also ask your dealer about Dixon's famous Cup Grease

JOSEPH DIXON CRUCIBLE COMPANY
Jersey City, New Jersey
Established 1827

RESORTS AND HOTELS.

MISCELLANEOUS.

A Land-Locked Ocean Cruise

Go north from Vancouver through the inside passage to Alaska on one of the luxurious

Canadian Pacific Steamers

You will be charmed and inspired by swift movement through smooth water—by a succession of totems—fisheries—forests—peaks—ice caps and gorgeous wild flowers that fill the Northland Valleys. Tone up with the salt sea air, the magic of the Midnight Sun. Take in also the Canadian Pacific Rockies—300 miles of Alpine Fairyland.

Special Midnight Sun excursion leaves Vancouver June 15.

Ask for Resort Tour No. N-5

THOS. J. WALL, Gen. Agent
Canadian Pacific Railway
140 So. Clark St., Chicago, Ill.
Phone, Majestic 5828

ALASKA

PENNSYLVANIA.

BUCKWOOD INN
(FIREPROOF)
Buckwood-on-Delaware, Pennsylvania

Opens May 22d

A hotel of notable distinction located in a park of 19,000 acres, exclusive to guests; 75 miles from New York, 75 miles from Philadelphia. Home of the Shawnee Country Club.

CHAS. V. MURPHY, Manager

WISCONSIN.

CAMP LAKE Hotel and Gardens

Now open under same management. Spend Decoration Day and Holiday here. Chicken, Steak and Fish Dinners. Take Soo Line Railroad. Hotel one block from station.

Camp Lake Hotel, Camp Lake, Wis.

OAKWOOD GREEN LAKE, WISCONSIN

Hotel and cottages; private baths with hot and cold water; golf, tennis, fishing, bathing, Boating.

CABOT LODGE AND COTTAGES. Finest and Most Up-to-Date Summer Resort in the Best Resort Section of Wisconsin. Write for Illustrated Folder. H. A. CABOT, STURGEON BAY, WISCONSIN.

NEW JERSEY.

Hotel Dennis ATLANTIC CITY

Open at all seasons of the Year
A recognised standard of excellence.

Capacity 600. WALTER J. BUZBY

ILLINOIS.

Sulphur Lick Springs

"THE ILLINOIS BADEN"

Only 73 miles from Chicago on the Harrisburg R. R. MINERAL SPRINGS and BATHS effective for rheumatism, gout, kidney and liver troubles. The SPECIAL DIET and the "Sulferlick" water are effective in the TREATMENT FOR DIABETES. For Booklet and full particulars address Dr. E. C. Miller, Supt., Box 104, Wedron, Ill.

NEW YORK.

Prospect House

SHELTER ISLAND HEIGHTS, L. I., N. Y.
SHORE and COUNTRY. Accessible to All Sports. Land and Water. Season 15 May to 15 Oct. SPECIAL JULY 4TH WEEK-END.

SARANAC INN Hotel and Cottages

Modern Appointments. Excellent Golf. Harrington Mills, Mgr., Upper Saranac, N. Y.

CANADA.

Get away to haipine—away to the snow-capped pine-scented, sleep-giving air of the Muskoka Lakes. There you will find Royal Muskoka Hotel, cheery rooms, delightful food, golf, fishing, boating, bathing, dancing, good roads, motoring. Booklet, Royal Muskoka Hotels, P. O. Lake Rosseau, Ont.

NEW HAMPSHIRE.

IN THE BERKSHIRE HILLS
HEATON HALL Manchester, New Hampshire
$5 to $8 Daily. Golf, Tennis, Automobiling, Fishing. W. S. HAVILL.

DIVIDENDS

Stock, rate, period—
U. S. Gypsum Co., 1¾ q.
Baltimore Mul., 1 pfd., 1¾ q.
Do 2 pfd., 1¾ q.
Cal. Tel., $2 q.
Sun. Belmont Devel., 1¼ q.
R. I. Du Pont de Nemours, 4½ q.
Do deb., 1½ q.
Gen. Rys. Signal, 1½ q.
Do pfd., 1½ q.
Buff. & Susq., 1¼ q., ½ ex.
Do pfd. tr. ctf., 2 s.
Chi. Dock & Canal, 2½ q.
Peacock-L. Lumber, 1¾ q.
Hanna Ref., 33
Do pfd., $1.75
Washington Pump & Mach., 1¼ q.
Do pfd., 1¼ q.
Do pfd. B, 1¼ q.
Libby, McN. & L., 50c
Auto Sales pfd., 1 q.
Realty Associates, 3 s.
Lancaster Mills, 5 s.
Quasd. Oil of Ky., $3 s.
Wm. Carter pfd., 1½ q.

STOCK MARKET AVERAGES

YESTERDAY

	High.	Low.	Close.	Net Ch.
25 railroads	93.36	92.70	93.36	+0.66
25 industrials	104.78	103.98	104.78	+0.80
50 stocks	86.54	86.07	86.54	+0.47

DAILY RANGE OF 50 STOCKS.

	High.	Low.	Close.
May 28	86.54	86.07	86.54
May 27	86.70	86.07	86.07
May 24	86.35	85.98	86.35
May 23	84.82	84.39	84.82
May 22	84.07	83.63	84.07
May 21	83.07	82.63	83.07

MONTHLY RANGE OF 50 STOCKS.

	High.	Low.	Close.
*1919	86.70	May 27	
1918	74.25	May 15	
1917	83.78	May 30	
1916	89.16	May 25	
1915	72.94	May 1	

YEARLY RANGE OF 50 STOCKS.

	High.	Low.	Close.
*1919	86.70	May 27	
1918	86.16	Nov. 15	
1917	85.96	Jan. 3	
1916	101.53	Nov. 30	
1915	94.15	Oct. 23	

*To date.

$350,000

The Republic of Bolivia

Six Per Cent Gold Loan of 1917

TOTAL ISSUE $2,400,000

Dated April 1, 1917. Due October 1, 1940.

Principal and semi-annual interest (April 1st and October 1st) payable in United States Gold at THE EQUITABLE TRUST COMPANY OF NEW YORK, Trustee

Coupon Bonds of $1,000 and $500 denominations, registerable as to principal and interest

EXEMPT FROM ALL PRESENT AND FUTURE BOLIVIAN TAXES AND DUTIES

AMORTIZATION

Amortization of the bonds is to be effected by the annual payment by the Republic of $192,000 to the Trustee, to be applied first to the payment of interest, the balance to the purchase and redemption of the bonds.

Amortization Table, Based on Annual Sinking Fund Payment of $192,000

Year	Interest	Redemption of Bonds	Total Paid	Year	Interest	Redemption of Bonds	Total Paid	Year	Interest	Redemption of Bonds	Total Paid
1918	$144,000	$48,000	$192,000	1926	$115,680	$ 76,500	$192,180	1934	$70,110	$125,000	$195,110
1919	141,120	50,500	191,620	1927	110,940	81,000	191,940	1935	62,790	129,000	191,790
1920	138,060	54,000	192,060	1928	106,080	86,000	192,080	1936	55,030	137,000	192,050
1921	134,850	57,000	191,850	1929	100,920	91,000	191,920	1937	46,830	145,500	192,330
1922	131,430	61,000	192,430	1930	95,460	97,000	192,460	1938	38,100	153,500	191,600
1923	127,770	64,000	191,770	1931	89,640	102,000	191,640	1939	28,890	163,500	192,390
1924	123,920	68,000	191,920	1932	83,520	108,500	192,020	1940	19,080	173,000	192,080
1925	119,850	72,000	191,850	1933	77,010	115,000	192,010	1941	8,700	145,000	153,700
									$2,160,690	$2,400,000	$4,560,690

Statement of the revenues in 1917 from taxes specifically pledged to secure this loan of $2,400,000 totaled $560,405, whereas the amount necessary for interest and sinking fund was only $192,000.

Average Life of Bonds 13 years.

This loan is a direct liability and obligation and part of the public debt of the Republic of Bolivia.

In addition to the full faith and credit of the Republic of Bolivia, this loan is secured by a first lien, consisting of a mortgage or pledge upon revenues and properties, of which the following are the most important:

(a) The aforesaid railway line from La Paz to Coripata, with all its appurtenances, plants, fixtures and equipment, upon which railway the Government has declared and represented that it has already expended out of its own resources approximately the sum of $500,000.

(b) The general revenues of the Department of La Paz and the reimbursement of the additional tax collected upon coca leaves, which revenues the Republic of Bolivia has declared and represented to have averaged annually during the past five years not less than a sum equivalent to $300,000 United States Gold, while the annual fixed charge on this bond issue amounts to $192,000.

The Republic has also levied a special tax upon foreign merchandise imported for consumption into the Department of La Paz and has appropriated the proceeds of that tax to the construction and continuation of the aforesaid railway line from La Paz to Coripata. The Bolivian Government has declared that this tax will net it annually approximately $200,000 United States Gold. Approximately $500,000 United States Gold of annual revenues consequently would be security for this loan.

The subject matter of this loan has been submitted to the Department of State of the United States of America which has referred to the loan in a letter, dated May 11, 1917, addressed to the Bolivian Minister, the Hon. Ignacio Calderon, by the Hon. Robert Lansing, as follows.

"My Dear Mr. Minister: I beg to acknowledge receipt of your note of April the 13th, in which you state that Bankers of New York have agreed to make your Government a loan for use in railroad construction, and have asked you to obtain from me a declaration, which you accordingly request me to make, that the loan is approved by the government of the United States, and that there is no objection to its being granted.

"In reply I wish to say that the Department is glad that a satisfactory arrangement for this loan has been consummated between the Government of Bolivia and the New York Bankers."

Price 96 and Interest

The above statements are not guaranteed, but are based upon information and advice which we believe to be accurate and reliable, and upon which we have acted in purchasing these securities.

W. G. SOUDERS & COMPANY

208 South La Salle Street

DETROIT CHICAGO MILWAUKEE

Subscribe for The Tribune

XON'S
GRAPHITE
sion and Differential
BRICANT
certain lack
driving fa-
ue is at
e apparent
the Dixon
pricated
ak your dealer about
's famous Cup Grease
ON CRUCIBLE COMPANY
ry City, New Jersey
Established 1827

S AND HOTELS.
CELLANEOUS.

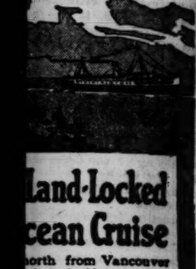

Land-Locked
ean Cruise
orth from Vancouver
gh the inside passage to
on one of the luxurious
adian Pacific
Steamers
ill be rested and inspirited
ift-movement through
h scenery—by a succession
ms—fisheries—forests—
—ice caps and gorgeous
owers that fill the North-
Valley. Tone up with the
ea air, the magic of the
ght Sun. Take in also
nadian Pacific Rockies—
illes of Alpine Fairyland.
d Midnight Sun excursion
es Vancouver June 14.
or Resort Tour No. N-5
. J. WALL, Gen. Agent
adian Pacific Railway
. Clark St., Chicago, Ill.
Phone Majestic 8820

ALASKA

NNSYLVANIA.

KWOOD INN
(FIREPROOF)
on-Delaware, Pennsylvania
Opens May 22d
A hotel of outstanding distinction located in a park of 10,000 acres, exclusive to guests; 95 miles from New York, 75 miles from Philadelphia. Home of the Shawnee Country Club.
V. MURPHY, Manager

WISCONSIN.
MP LAKE
and Gardens
under same management.
tion Day and Holidays here.
Steak and Fish Dinners.
e Railroad. Hotel one block
from station.
Hôtel, Camp Lake, Wis.
WOOD GREEN LAKE, WISCONSIN
ges; private baths with hot and
tennis, fishing, bathing. Booklet.
LODGE AND COTTAGES
Finest and Most
mer Resort in the Best Resort Sec-
ion. Write for illustrated folder.
STURGEON BAY, WISCONSIN.

NEW JERSEY.
Hotel
ennis,
ATLANTIC CITY
at all seasons
of the Year:
ognised standard
excellence.
00. WALTER J. BUZBY.

ILLINOIS.
r Lick Springs
ILLINOIS BADEN"
rom Chicago on the Burlington R. R.
PRINGS and BATHS effective
sm, gout, kidney and liver
he SPECIAL DIET and the
water are effective in the
T FOR DIABETES. For Book-
particulars address Dr. R. C.
Box 104, Wedron, Ill.

NEW YORK.
spect House
SLAND HEIGHTS, L. I., N. Y.
and COUNTRY, Acc. 100
Land and Water. Booklet R.
L JULY 4TH WEEK-END.
MAC INN Hotel and
Cottages
ppointments. Excellent Golf.
ts. Mgr., Upper Saranac, N.

CANADA.
ppiness—away to the news-reeling
p-giving air of the Muskoka Lakes.
There you will find the
Hotel, cheery rooms, good
food, golf. Every month
a fixed rate. Illustrated
Muskoka Hotel, P.O. Lake Rosseau, Ont.

EW HAMPSHIRE.
HE BERKSHIRE HILLS
N HALL Stockbridge, Mass.
Finely Appointed.
Daily, Golf, Tennis, Fishing.
W. G. HAVILL.

be for The Tribune.

RAIL EARNINGS FOR APRIL MAKE POOR SHOWING

Increase of Operating Charges Responsible for Conditions.

LIBERTY BOND PRICES

	High.	Low.	Close.	Net chge.
First 3½s	99.54	99.40	99.54	+ .04
First 4s	95.60	95.60	95.60	
Second 4s	94.94	94.80	94.80	— .08
First 4½s	95.92	95.86	95.92	+ .02
Second 4½s	95.32	95.22	95.30	— .06
Third 4½s	96.04	95.94	95.96	+ .06
Fourth 4½s	95.54	95.42	95.42	
Victory 4¾s	100.00	99.90	99.96	+ .04

April earnings of railroads reporting yesterday continued the generally bad exhibits in the matter of net earnings, which the railroads as a whole have been making because of increased operating charges.

The statement of the Pennsylvania lines east of Pittsburgh while showing an increase in gross income or operating revenues of $1,427,122 for the month offset such an increase in operating expenses that net operating revenues declined $1,879,895, or 44 per cent, compared with the corresponding month last year. For the first three months of the present calendar year the net operating revenues decreased $5,288,705, so that the deficits as reported were a complete reversal on the wrong side of the earnings account.

New Haven's Big Loss.

The New Haven showed for the month a decrease in operating revenues of 37 per cent, or 557,970. For the first three months of the year the average loss was $611,829. The increase in gross for the Southern Railway for April was almost negligible, being $90,542.

These extraordinary losses are all due to increased operating charges, which are characterized exhibits of the roads as they have been operated under government control.

The railroad administration estimates the operating deficit of all the roads for the first four months of 1919 at $250,000,000.

In the April statements thus far filed the figures suggest that the administration has not underestimated the size of the deficit.

Rail Stocks Increase

Meanwhile the market price of railroad securities has advanced, due to belief that congress will in some manner get the roads out of their predicament. Legislation, however, which does not reduce rates or increase income, will not add to the earning power of the properties. N. Winter, chairman of the board of the Lackawanna company, says of the rise in railroad stocks:

"The advance in the railroad security market signifies, in my opinion, the appreciation of the public of the changed sentiment in favor of the railroads. Moreover, it should be understood that on recent quotations the railroads were selling at several billion dollars below their real value, while every other kind of property and commodity the world over has been selling at double and treble pre-war values. The railroads are now selling 20 to 30 per cent less than ten years ago, although their property value has increased many billions of dollars.

"For instance, the 2,000,000,000 freight cars owned by the railroads have increased in value $4,000,000,000 since 1914—that is: cars that cost $850 in 1915 now cost $1,950. Upwards of 100,000 locomotives owned by the railroads have also increased by at least $2,000,000,000, and it should take the value of roadbeds, terminals, etc., on the same basis that other properties are valued, we should find that the $18,000,000,000 of railroad capitalization or book value would be justified."

Copper Prices Break.

There was reported yesterday a sharp break in copper prices in what is generally termed the outside market, controlled by the less important dealers. These interests who were quoting copper at 16½c per pound on Tuesday morning are now willing to sell at 16¼c for spot and 16¼c for deliveries up to the middle of August.

DIVIDENDS DECLARED

Stock, rate, period—	Payable.	Stock of record.
Am. Gypsum Co., 1¾ q.	June 30	June 15
Chicago Mill, 1 pfd., 1¾ q.	July 1	June 19
Do 2 pfd., 1¾	July 1	June 19
Do 3 pf. q.	June 30	June 28
Int. Interest Devel., 10	July 1	June 14
E. I. Du Pont de Nemours,		
Pfd. q.	June 14	May 31
Pfd. B, 1½ q.	July 25	July 10
Am. Rys. Signal, 1¼ q.	July 1	June 20
Do pfd., 1¼ q.	July 1	June 20
Am. & Forei., 1¼ q., ½ a.	June 30	June 19
Do pfd. tr. ctf., 2 s. a.	June 30	July 1
Ill. Iron & Canal, 2½ q.	June 1	May 31
Brooks-Scanlon Lumber, 1½.	June 15	June 9
Diamond Match, $3	June 16	June 2
Do pfd., $1.75	June 16	June 2
Worthington Pump & M. pfd.		
A, 1¾ q.	July 1	June 20
Do pfd. B, 1½ q.	July 1	June 20
Am. Mfgt. & L., 50c.	July 15	June 21
Do pfd., 1 q.	June 30	June 14
Utility Associates, 3 s. a.	July 15	July 5
Chandler Mills, 5 s. a.	June 2	May 26
Standard Oil of Ky., $3 q.	July 1	June 14
Wm. Carter pfd., 1½ q.	June 14	June 5

STOCK MARKET AVERAGES.

YESTERDAY'S RANGE.

	High.	Low.	Last.	Net changes.
20 railroads	68.30	67.67	67.86	— .39
40 industrials	104.78	102.78	103.91	+ .46
10 stocks	86.51	85.22	85.88	+ .03

DAILY RANGE OF FIFTY STOCKS.

	High.	Low.	Last.	Net changes.
May 24	86.54	85.22	85.88	+ .03
May 26	86.79	75.27	85.85	— .06
May 27	86.35	84.81	85.91	+ .34
May 28	84.82	83.82	84.57	+ .83
May 29	84.07	82.97	83.74	+ .85
May 31	83.07	82.56	82.39	+ .06

MONTHLY RANGE OF FIFTY STOCKS.

	High.		Low.		Close.
1915	86.70	May 27	78.50	May 1	85.88
1917	74.25	May 18	67.50	May 1	69.33
1918	86.72	May 30	76.77	May 9	82.77
1919	89.16	May 25	82.30	May 5	87.94
1913	72.94	May 1	64.14	May 10	67.06

YEARLY RANGE OF FIFTY STOCKS.

	High.		Low.		Close.
1919	86.70	May 27	69.74	Jan. 31	85.88

FULL YEARS.

	High.		Low.		Close.
1917	86.16	Nov. 13	52.12	Jan. 15	77.62
1916	95.96	Jan. 3	57.43	Dec. 20	65.88
1915	101.83	Nov. 30	80.01	Apr. 2	83.22
1914	94.15	Oct. 23	58.00	Feb. 4	92.83

*Ex date.

NEW YORK STOCK TRANSACTIONS

Div. pd. $ per share.	Div. yield.	Bid.	Asked.	Description.	Sales.	High.	Low.	Close.	Net chgs.	Close May 29, 1918.
.....	.....	51½	51¾	Adams Express	1,700	55	50	51	— 4	62
.....	.....	32¾	33¾	Adv Rumely	2,100	33	32	32¾	— ¼	.....
.6	6.6	69½	70	Do pfd	600	70	69¾	70	.....	.....
.6	6.5	91¼	92	Ajax Rubber	1,100	92¾	92	92	.....	.....
.....	.....	3¾	3¾	Alaska Gold	900	3¾	3½	3¾	+ ¼	1⅝
.....	.....	2¼	2¾	Alaska Juneau	1,100	2⅜	2¼	2¼	.....	.....
.8	7.5	44	45	Allis Chalmers Mfg.	6,600	45	43¾	44	— ¼	33¼
.8	7.3	94	95	Do pfd	100	94	94	94	.....	.....
.6	9.8	109¾	109¾	Am Agricul Chem	2,400	110¾	109¼	109¾	+ ¾	.....
.....	.....	82	83	Am Beet Sugar	6,800	83½	82	82¼	+ ¼	.....
.....	.....	58%	58¾	American Can	11,500	60	58¼	58¾	+ ¾	43⅝
.6	6.6	103¼	104	Do pfd	200	104	103¾	103¾	— ¼	.....
.8	7.7	104¼	104¾	Am Bosch	1,400	101¼	99	99¼	— 2½	.....
.4	6.9	57⅜	58½	Am Car & Fdry	4,400	104½	103¼	103⅜	+ ¼	75¾
.80	6.2	13	13¼	Am Cotton Oil	16,500	59¼	56¾	58	+ 1½	38¼
.6	5.9	100	101	American Drug	1,200	135	121¾	134½	+ 13¾	75
.....	.....	85¾	86	American Express	100	101	101	101	.....	.....
.7	5.6	123	123½	Am Hide & Leather	21,800	36¾	32¾	35½	+ 2¼	13¾
.....	.....	59	59¼	Do pfd	4,300	124¾	121	124	+ 2¼	65
.5	6.9	72½	73	Am Ice Securities	4,900	90	57¾	59	+ 3	31
4.80	5.1	92	92¼	Am Internati Corp	15,400	93¾	92½	93¾	— ¼	.....
.....	.....	65¾	66¼	Am Linseed Oil	8,600	66¾	63¾	66⅝	+ 3⅝	39
.7	7.3	96	96¼	Do pfd	500	96¼	96	96	.....	79
.5	5.9	85	85½	Am Locomotive	22,800	88½	84	85⅝	+ 1¼	62¾
.7	6.6	107	108	Do pfd	200	107½	107½	107½	.....	.....
.....	.....	3½	3¾	American Malt	600	3¾	3¼	3¼	.....	7⅜
.....	.....	55¼	56	Do pfd ctfs stmpd	100	55½	55¼	55½	+ 1	45
.4	4.0	82¼	82½	American Smelting	16,500	83¾	82	82¾	+ ¾	75⅛
.7	6.6	107	107½	Do pfd	300	107¾	107	107	— ⅛	.....
.....	.....	37¾	38	Am Steel Foundries	14,100	38¾	37¾	38	.....	.....
.7	5.3	132	133	American Sugar	3,100	133½	131½	132¾	+ ¾	111
.7	5.9	117	119	Do pfd	200	118	118	118	.....	.....
.10	9.2	109	110	Am Sumatra Tob	2,300	110	109½	109¾	— ¼	130½
.....	.....	4¾	4¾	Do rights	1,400	5	4½	4¾	.....	.....
.7	7.5	94	95	Do pfd	100	94½	94½	94½	+ ½	99
.8	7.6	107	107½	Am Tel & Tel	1,300	107¾	107	107	— ¼	98
.20	9.6	208	210	Am Tobacco	500	208½	207¾	208¾	.....	156⅜
.6	6.0	100	100¾	Do pfd	200	100¾	100	100	.....	94
.5	5.6	89¼	90	American Woolen	6,000	90¾	87¾	89¼	— ¼	55¾
.7	6.8	102¾	103¼	Do pfd	300	102½	102¾	102¾	.....	.....
.....	.....	45½	46	Am Writ Paper pfd	3,400	46¾	45¾	45¾	+ ¼	28
.....	.....	17	17¼	American Zinc	1,800	17¾	16¾	17	.....	.....
.2	12.0	50	50½	Do pfd	200	50¾	50¾	50¾	+ ¾	.....
.4	5.7	70¾	70¾	Anaconda	14,000	71	69¾	70¾	+ ¼	62¾
.....	.....	2¾	2¾	Assets Realization	400	2¾	2¾	2¾	— ⅛	.....
.....	.....	53¾	53½	Asso Dry Goods	8,100	53¾	51	53¾	+ 2¼	44
.5	5.5	90¼	91¼	Associated Oil	1,200	91	90¼	91	— ¼	.....
.8	5.8	101¾	102¾	Atchison	6,400	102½	101¾	102	— ⅛	84¾
.3	5.7	87¼	88	Do pfd	600	88¾	87¾	87¾	— ¼	82
.7	6.7	104	105¼	Atl Coast Line	200	104	104	104	— 1¼	.....
.10	6.1	163¼	165	Atl Gulf & W I	1,500	166¾	164	164	.....	104¼
.....	.....	103	103¼	Baldwin Locomotive	55,300	104¾	100¼	103	+ 2½	82¾
.4	7.4	54	54½	Baltimore & Ohio	5,400	54¾	54	54¾	— ⅛	55
.4	6.9	58½	59	Do pfd	300	59¾	58¾	58¾	+ 1	.....
.8	5.9	135	136	Barrett Co	300	135¾	135	135¾	+ 1¼	.....
.....	.....	1¾	2	Batopilas	800	2	1¾	2	.....	.....
.15	6.3	80	80¼	Bethlehem Steel	800	80¼	80¼	80¼	+ ¼	.....
.15	6.3	80¾	80½	Do B	21,400	81	80	80¼	— ¾	.....
.8	7.1	112	112½	Do pfd 8%	100	112¾	112¾	113¾	.....	105¼
.....	.....	21¾	22	Booth Fisheries	6,100	22	21¾	21¾	— ¾	.....
.....	.....	26¾	27¼	Brklin Rapid Trans	3,200	27¾	26¾	27	+ ¾	.....
.....	.....	24¾	25	Do ctfs	200	25¾	25¼	25¼	.....	.....
.6	6.6	92	95	Brklin Union Gas	100	91	91	91	.....	.....
.7	7.0	100	101	Brooklyn Ed	300	100	100	100	.....	.....
.....	.....	9	10	Brunswick	100	9¾	9¾	9¾	.....	.....
.....	.....	13¾	13¾	Butte Cop & Zinc	3,100	13¾	13¾	13¾	— ⅛	.....
.....	.....	24½	25¾	Butte & Superior	1,200	25	24½	25	.....	21¼
.....	.....	27¾	27¾	Butterick	200	27¾	27¾	27¾	.....	.....
.4	5.4	27½	28	California Packing	6,600	69	67¾	68	— ¾	.....
.....	.....	32	32¾	California Petrol	1,000	33	32¾	32¾	— ¼	18¼
.7	8.9	79	80	Callahan Zinc	700	79½	79½	79½	— ¼	.....
.4	6.2	65	65¼	Cal & Arizona	100	65¾	65¼	65¼	+ ¼	.....
.10	6.0	166½	167	Canadian Pacific	1,500	167	166¼	167	— ¼	147¾
.....	.....	22	23	Central Foundry	400	24	22	22	.....	.....
.....	.....	48¼	49	Do pfd	500	49	48¼	49	+ ¼	.....
.5	5.2	95½	96	Central Leather	45,900	96¾	92¾	95½	+ 3	64¾
.7	6.3	111	112	Do pfd	100	111¾	111¼	111¼	.....	104
.....	.....	51	51¼	Caddo Oil	5,900	52¾	51	51	.....	33¼
.10	9.8	101	102	Cerro de Pasco	3,100	45¾	44¾	45	.....	33¼
.....	.....	136	138	Chandler Motor	900	187	184½	187	+ 2	82¼
.4	6.0	67¼	67¾	Chesapeake & Ohio	1,600	67¼	67¼	67¼	— ¼	52¾
.....	.....	10	10¾	Chicago Great W	400	10¾	10¾	10¾	— ⅛	7⅜
.....	.....	29	29½	Do pfd	200	29¼	29¼	29¼	.....	22¾
.....	.....	45¾	45¾	C M & St P	4,800	46¾	45¾	45½	— ¾	44¾
.....	.....	71½	71¾	Do pfd	1,000	71¾	71¼	71¾	— ¼	73¾
.5	6.7	74	77	C St P M & O	100	75	75	75	+ 1	.....
.7	6.8	103	104¼	Chi & N W	1,000	104¾	103¼	103	— 1	92¼
.8	6.1	130¾	132	Do pfd	200	132	131¾	132	.....	.....
.....	.....	29½	30	C R I & P	3,000	30¾	29¾	30¼	.....	23¾
.7	8.5	82¾	83	Do pfd A	400	83½	82¾	82¾	— 1¼	70
.6	8.5	70¾	71	Do pfd B	400	70¾	70¼	70¾	— ¼	59¼
.....	.....	25½	25¾	Chile Copper	8,300	25¾	25¼	25¾	— ¼	15⅝
.80	6.2	13	13¼	Chino	3,400	40¾	40¼	40¾	— ¼	40¾
.....	.....	47⅛	48	C C C & St L	400	48	48	48	+ ⅛	.....
.5	7.1	70	71	Do pfd	400	70	70	70	.....	.....
.6	8.1	72¾	74	Cluett-Peabody	100	74	74	74	.....	.....
.....	.....	29¼	30	Colorado & Southern	100	29¾	29¼	29¾	.....	.....
.3	6.4	47¼	47⅝	Colorado Fuel & I	2,100	47	47	47¼	— ⅝	46⅝
.4	7.6	52¾	53	Columbia Gas & E	1,700	53	52¾	53	+ ¼	.....
.4	8.9	45	46¾	Comput-Tab-Rec Co	400	45	45	45	.....	.....
.7	6.8	101½	102	Consolidated Gas	800	102¾	101¾	102	+ ¼	.....
.....	.....	8¾	9	Cons Int Cal	400	9¼	8¾	9	.....	.....
.7	6.3	111	113	Con Gas of Balt	500	111¼	110¾	111¼	.....	.....
.6	6.9	86¾	86¾	Continental Can	2,700	87¾	85¾	86¾	+ ¼	.....
.....	.....	66¾	66¾	Corn Products	81,800	68¾	65¾	68¾	+ 1¾	38¾
.....	.....	81¼	81½	Crucible Steel	13,100	81¾	78¾	81¼	+ 2¼	61¼
.....	.....	35¼	35¾	Cuban Cane Sugar	6,800	36¾	35¾	35¾	— ¼	30
.7	8.4	82¼	83	Do pfd	600	82¾	82¾	82¾	+ ¾	.....
.....	.....	8	8¼	Denver & Rio G	100	8	8	8	.....	.....
.....	.....	10	10¼	Do pfd	1,800	10¾	10¾	10¾	— ¼	.....
.9	7½	114¼	115½	Delaware & H	200	115	115	115	— ¼	113
.....	.....	14½	14¾	Dome Mining	100	14½	14¼	14½	.....	.....
.....	.....	18¾	19	Erie	1,800	19¾	19	19	— ¼	.....
.....	.....	30¼	30½	Do 1st pfd	600	30¾	30¾	30½	— ¼	32¾
.....	.....	.....	.....	Fed M & SR	200	16¼	16¼	16¼	.....	.....
.4	9.1	44	45½	Do pfd	200	45¾	44¾	44¾	— ½	.....
.....	.....	.....	.....	Fisher Body	600	80¼	79	79	— 1	.....
.2	5.7	35¾	36	Gaston Williams	6,200	36¾	35¼	35½	+ ¼	33
.8	4.8	167½	168	Gen Electric	1,800	168¾	166¾	167¼	+ ¾	145¾
.4	4.8	82¾	83	Gen Cigars	16,700	84¾	81¾	82¾	+ 1¾	116¼
.12	5.9	203½	204	Gen Motors	8,600	204	202½	203¾	+ 1¼	.....
.6	6.6	90¾	91	Do pfd	500	91	91	91	.....	.....
.6	6.7	90	90¼	Do deb	100	90	90	90	.....	.....
.4	5.2	77	77¾	Goodrich	8,700	78	77	77	+ ½	.....
.7	6.6	106	107½	Do pfd	200	106¼	106¼	106¼	— 1	.....
.5	6.9	72½	73	Granby	1,400	73	72	73	+ 1	76
.....	.....	46¾	46¾	Great Northern Ore	3,500	47	46¾	46¾	+ ¼	34¾
.7	7.1	98¾	99	Great Northern pfd	3,800	99¾	98¾	98¾	— ¼	90
.....	.....	43¾	43¾	Greene Cananea	1,300	43¾	42¾	43¼	— 1¼	40¾
.4	5.4	73½	74½	Gulf State Steel	2,100	74¾	73¼	74	+ ¾	.....
.....	.....	35½	36	Gulf M & W pfd	100	36	36	36	.....	.....
.4	6.6	58¾	59	Haskell & Barker	5,400	59¾	58	58¾	— ¼	41
.7	6.7	103½	104	Illinois Central	300	104	103¾	104	+ ¼	.....
.7	6	10.3	58¾	58½	Inspiration Copper	7,000	59	58¾	58¾	— ¼	48¼
.6	4.6	130¾	132	Int Agr Corp	300	28	28	28	+ ¼	16
.....	.....	47¼	47½	Int Mer Marine	53,300	50¾	47¼	47½	— 1¼	25¾
.7	5.6	124	124½	Do pfd	82,100	128¾	124	124½	.....	95
.....	.....	7¾	7¾	Int-Met Consol	15,700	7¾	7	7¾	.....	7¼
.....	.....	27	28	Do pfd	5,000	27¾	26	27	+ ¼	36¾
.....	.....	56	56½	Inter Paper	21,000	57¾	54¼	56	+ 1¾	36
.6	7.8	76½	77	Do pfd ctfs	300	77	76¼	77	+ ¼	.....
.....	.....	28¾	28½	Inter Nickel	13,800	29¼	28¼	28⅝	+ ¼	.....
.7	7.1	97¾	.....	Do pfd	100	97¾	97¾	97¾	.....	.....
.....	.....	40	41	Jewel Tea	1,800	42	40¼	40½	+ ½	.....
.7	8.1	85	87	Do pfd	100	85½	85½	85½	— ½	.....
.7	5.6	122	130	Julius Kayser	100	124	124	124	.....	.....
†	.....	94	94½	Keystone	3,600	95¾	94	94	— ¼	.....
.....	.....	23¾	24	Kansas City So	500	23¾	23¾	23¾	— ¼	18
.14	3.2	127	128¼	Kelly-Springfield	2,800	128¾	127¼	128¼	— ¼	44
.7	7.3	95	96½	Do pfd	100	96	96	96	.....	.....
.....	.....	57	59	Kelsey Wheel	100	58	58	58	— ¾	.....
.2	5.4	36¾	37	Kennecott Copper	6,200	37	36¼	36¼	+ ⅛	31¾

† Extra dividend paid.
Total sales of stocks, 1,610,500 shares.

GOVERNMENT BONDS.

United States 2s, registered	99½	99¾
United States 2s, coupon	99¾	99¾
United States 3s, registered	89	92
United States 3s, coupon	89	92
United States 4s, registered	106½	106½
United States 4s, coupon	106¼	106½
United States Panama 2s, 1938	98¾	.....

CHICAGO STOCK TRANSACTIONS

Booth Fisheries showed a further decline in the local market, closing at 21½, a loss of ¾ for the day. A Boston authority says the actuating motive for such an ultra-conservative dividend policy as was displayed in cutting off the dividend lies in the desire to conserve cash for working capital purposes. Inventories and loans have been running high, and owing to the delays by the government in its settlements have not shown the tapering off that might have been expected. At the close of the calendar year the current liabilities had increased $300,000,000 over the end of 1917 while cash had gained but $100,000. The earnings outlook for the coming year is declared to be very bright. Salmon earnings are expected to be four or five times larger than a year ago.

Swift & Co. stock was irregular, but closed ¾c above the opening. Libby McNeil was also higher, while Wilson & Co. gained 1½ points. Sears-Roebuck common sold off on small transactions. Union Carbide closed firm, and Shipbuilding common was up 2 points; Hartman gained 2 points.

	Sales.	High.	Low.	Close.	Net change.
Am Shipbuild.	110	135	134	134	.....
Armour pfd	748	104	103¾	103½	— ¼
Booth Fisher.	1,785	22	21¾	21½	— ¾
Do pfd	176	80¼	79¾	80¾	+ ½
Chi C & C Rys.	250	⅝	½	⅝	+ ⅛
Do pfd	1,310	10¾	9½	9½	+ ⅛
Chi Pneu Tool	50	76¼	75¼	75¾	+ ¼
Chi Ry. scr 2	70	7	7	7	.....
Chi T & T	100	206	205	205	— 1
Cudahy	350	120	120	120	— ¼
Common Ed	373	111¼	111	111½	+ ½
Contl Motor	455	9¼	8¾	8¾	— ⅛
Deere & Co pfd	45	99	99	99	.....
Diamd Match.	50	115	114	114	— ¼
Hart, S & M.	100	88	86	86	+ 1
Hartman Corp.	165	83	80¼	83	+ 3
Illinois Brick.	105	70	69¾	69½	— ½
Libby, Mc & L.	6,588	32½	30¾	31¾	+ ¾
Lindsay Light.	550	21½	21	21½	.....
Do pfd	6,856	9¾	9	9	.....
Mont Ward pfd	30	110½	110	110	— ½
M West Util.	80	38	38	38	.....
Do pfd	175	65	64	65	.....
Public Service.	5	91¼	91½	91½	.....
Quaker Oats	15	285	285	285	.....
Do pfd	60	105	105	105	+ 1½
Rec Motor	20	30¼	30¼	30½	.....
Republic Tr.	268	53	53¼	52½	— ½
Sears-Roebuck.	400	204	203	203½	— 2½
Shaw	460	136	133	136	+ 3
Stewart-W	1,110	99	97¾	98¼	— ¾
Swift Intl.	2,985	60	59¾	60	+ ⅛
Swift & Co.	3,805	145½	143¾	145½	+ ¾
Do rts. W I	7,952	7	6¾	6¾	— ⅛
U Carbide & Co	3,316	70¼	69¾	70	+ ⅛
Unit Fap Board	600	24	23¾	23¾	.....
Wilson	60	90	90	90	+ 3
Do pfd	10	103	102	102	.....

U. S. TREASURY STATEMENT

WASHINGTON, D. C., May 28.—The following is a statement of the condition of the United States treasury on May 26:

Income to date this year	$30,512,357,825
Income to date last year	16,516,202,937
Increase	$14,296,154,888
Outgo over income this year	144,488,000
Income over outgo last year	431,256,439
Balance general fund today	1,440,515,855
Balance previous day	1,361,324,288
Increase	79,194,562

OIL MARKETS.

CHICAGO, May 28.—Wholesale prices of gingle brl lots, f. o. b. Chicago: In iron bris—Carbon perfection, 13c; gasoline, 23c for 1 to 99 gals, 21c for 100 to 250 gals, and 20½c for 250 gals or more; machine gasoline, 48c; machine black summer, 12.8c; winter, 12.8c; linseed, 1 to 4 brls, delivery, $1.78; do boiled, $1.80; turpentine, $1.05½; denatured alcohol, 50c; refined corn oil in cans of 5 gals, 2 cans to the case, in carlots, $17.00; less than carlots from warehouse, $17.07; steel brls, carlot, $20.00; less than carlots from warehouse, $20.00; wood, carload, $20.50; less than carlots from warehouse, $20.79; tank cars, $20.00; white lead, 13c.

NEW YORK.—Cottonseed less active, but higher. Prime crude, $17.50; prime summer yellow spot, $23.50; October,

UPTURN IN HOG VALUES DUE TO LIGHT RECEIPTS

Prospect of Double Holiday Leads to Free Buying.

TOP PRICES COMPARED.

LIVE STOCK.

Top prices for native beef cattle, hogs, sheep, and aged lambs at Chicago follow:

	Cattle.	Hogs.	Sheep.	Lambs.
Mon., May 26...	$17.00	$20.55	$13.00	$18.75
Tues., May 27...	16.75	20.25	13.50	18.50
Wed., May 28....	16.25	20.45	11.50	18.75
Week so far....	17.00	20.55	13.00	18.75
Top last week...	18.40	21.30	14.00	18.75
1918	17.75	17.40	15.50	20.00
1917	13.70	16.10	15.00	19.75
1916	11.05	9.85	9.00	12.35
1915	9.50	7.85	6.75	10.75

Lighter hog supplies than expected, coupled with an improved demand, caused an upturn in values. Day's receipts at 25,000 were nearly 4,000 less than previous Wednesday, and today's estimated arrivals at 30,000 figure more than 19,000 under previous Thursday. Prospects of lighter receipts and two holidays in the market at the close of the week led to free buying on part of packers, while shippers purchased a fair number to have a start for next week.

General selling was 10@30c higher than different angles of Tuesday, the late market being best time of the day. Top at $20.45 was 15c above high point of previous day. Average price for the day was $20.26, or 23c above Tuesday, comparing with $21.03 previous Wednesday, $17.00 a year ago, and $15.90 two years ago. The Armour droves cost $20.23, being 26c above Tuesday.

Twenty markets received 158,700 hogs, of which the eleven principal points were credited with 135,000, against 146,000 previous Wednesday, 97,000 a year ago, and 77,000 two years ago. Chicago arrivals for the month will total close to 700,000 and, despite the fact of two holidays at the close, will be around 40,000 larger than a year ago.

Cattle Again Sell Lower.

Receipts of 10,000 cattle proved too many for the demand and prices declined 25@40c from the previous day. In some instances butcher grades showed as much as 50c decline, the medium kinds dropping most. Trade was very dull, packers being well supplied from earlier in the week and shippers moderate buyers on account of holidays at the close of the week.

Steer quality was of a plain to fair grade; best on offer sold at $16.25, only one load of steers sold above $15.75 and bulk of offerings went around $13.25@14.75. Bulk of cows and heifers sold around $10.25@13.00. Good calves held steady, selling up to $17.00, while light grades declined 25c; bulk of calves sold at $16.25@17.00.

Sheep prices ruled strong to 25c higher. Moderate arrivals, following the lighter receipts of earlier in the week caused an active trade at the prices. Demand for feeding lambs is increasing, causing the lighter weight shorn stock to sell with more freedom and at the same time causing a contraction of the price range.

For the first time of the season, no wooled lambs, excepting spring lambs, were received. However, shorn stock sold at higher prices, the top being raised to $15.75 and a big end of the crop going above the $15.00 line. Spring lambs sold up to $19.50, highest since first week of the month.

Receipts for today are estimated at 9,000 cattle, 30,000 hogs, and 14,000 sheep, against 8,747 cattle, 17,869 hogs, and 8,128 sheep corresponding Thursday a year ago.

CHICAGO LIVE STOCK

Prices for live stock in Chicago yesterday follow:

HOGS.

Bulk of sales	$20.10@20.40
Heavy butchers	20.25@20.45
Light butchers	20.30@20.40
Medium weights	20.20@20.35
Heavy and mixed packing	19.75@20.25
Rough heavy packing	19.25@19.65
Light bacon, 170@195 lbs.	20.20@20.40
Light mixed, 140@165 lbs.	19.85@20.15
Pigs, 100@138 lbs.	15.25@19.00
Stags	18.75@20.00

CATTLE.

Prime steers	17.00@17.50
Good to choice steers	15.00@17.00
Common to good steers	13.50@14.90
Canning and thin steers	10.00@13.25
Yearlings, poor to choice	11.50@15.75
Fat cows and heifers	8.25@15.50
Canning cows and heifers	6.25@ 8.25
Stockers and feeders	9.00@14.50
Bulls, plain to best	7.50@12.75
Fair to fancy calves	12.00@17.00

SHEEP AND LAMBS.

Western lambs, all grades	14.25@15.75
Native lambs, poor to best	13.75@15.50
Lambs, poor to best culls	11.75@13.50
Colorado wooled lambs	15.50@18.75
Spring lambs	17.00@19.00
Yearlings, poor to best	11.75@13.25
Ewes, culls to prime	5.00@11.75
Wethers, poor to best	7.50@12.25
Bucks and stags	8.50@10.50

Above quotations for shorn stock.

PURCHASES OF HOGS.

Hog purchases at Chicago yesterday were as follows:

Armour & Co...	4,900	Miller & Hart.	1,200
Anglo-Am. ...	500	Ind. P. Co....	1,000
Swift & Co....	1,400	Brennan P. Co	1,000
Ham'd & Co...	600	Agar P. Co....	2,000
Morris & Co...	2,500	Others	1,500
Wilson & Co...	1,200	Shippers	4,500
Boyd-Lun. ...	1,200		
Swift, P. Co...	3,000	Total	27,700
Rob. & Oake..	1,200	Left over.....	3,500

LIVE STOCK MOVEMENTS AT CHICAGO.

	Receipts—	Cattle.	Calves.	Hogs.	Sheep.
Tues., May 27.		14,391	4,996	33,930	12,091
Est. May 28..		10,000	2,500	25,000	13,000
Wk. so far..		42,130	10,086	103,723	36,817
Week ago.....		48,938	8,619	101,241	43,448
Year ago.....		30,529	3,055	82,318	30,391
	Shipments—				
Tues., May 27.		3,382	40	4,466	606
Est. May 28..		4,000	50	4,500	1,000
Wk. so far..		10,340	90	13,148	1,935
Week ago.....		13,804	73	13,404	4,701
Year ago.....		10,176	56	3,303	3,368

RECEIPTS AT SEVEN MARKETS.

	Cattle.	Hogs.	Sheep.
Chicago	10,000	25,000	13,000
Kas. City.....	7,000	15,000	9,000
Omaha	8,000	17,000	7,000
St. Louis.....	4,000	17,500	2,500
St. Joseph.....	2,000	10,500	1,000
Sioux City....	4,000	14,000	100
St. Paul.....	4,000	15,000	200
Tots.My.28.	39,000	116,000	33,000
Week ago.....	36,000	129,000	36,000
Year ago.....	27,000	81,000	24,000
Week so far..	143,000	357,000	105,000
Week ago.....	142,000	355,000	113,000
Cor.time 1918	109,000	264,000	90,000
1919 to date..	4,110,000	12,427,000	3,755,000
Cor.time 1918.	4,338,000	11,748,000	3,300,000

Government Report on Wool Market Prices

Washington, D. C., May 28.—The first government wool market report issued by the bureau of markets, United States department of agriculture, covers quotations on bright domestic fleece wool in all grades, also territory, California and Texas wools. Prices, based on actual sales in Philadelphia and Boston, are quoted on grease wool, showing the range and estimated shrinkage.

Fine Delaine grease wool is selling at 63@68c; one half blood staple territory, 52@63c; California choice 12 mos., 49@54c, and Texas fine 12 mos., 32@48c.

NEW YORK BOND TRANSACTIONS

No. thou.		High.	Low.	Close.
624 U S Lib 3½s		99.54	99.40	99.54
50 do 1st 4s		95.60	95.60	95.60
354 do 2d 4s		94.54	94.30	94.30
46 do 1st 4½s		95.92	95.86	95.92
898 do 2d 4½s		95.32	95.22	95.30
2327 do 3d 4½s		96.04	95.94	95.96
2165 do 4th 4¼s		95.54	95.42	95.42
1972 do Victory 4¾s		100	99.90	99.98
28 Am Frn Sec 6s		99½	99½	99½
18 Anglo Fr 5s		97¾	97¾	97¾
2 Argentine 5s		85	85	85
2 City Bordeaux 6s		99¾	99¾	99¾
1 City Lyons 6s		99¾	99¾	99¾
2 City Marseilles 6s		99¾	99¾	99¾
90 City Paris 6s		98	97¾	97¾
2 City Tokio 5s		80¼	79¾	80¼
91 Dom Can-5s of 1921.		98¾	98¾	98¾
9 do of 1926		98¾	98¾	98¾
1 do of 1931		97¾	97¾	97¾
1 Jap 1st 4½s		92	92	92
4 do 2d 4½s		93	93	93
55 do German stamp		87¼	87¼	87¼
7 do sterlings 4s		80¼	80	80¼
10 Rep Cuba 4½s		85	85	85
2 U K G B 5½s of '19		100	100	100
46 do of 1921		99	98¾	99
75 do of 1937		99¾	99¾	99¾
33 Virginia 6s B B cfts		65¾	65¼	66¼
2 N Y City 4½s of '57		102¼	102¼	102¾
3 do of 1965		102¼	102¼	102¼
3 do 4½s of 1964		97¾	97¾	97¾
5 Am Dist Tel 5s		89½	89½	89½
1 Am Smelt 5s		90¾	90¾	90¾
71 Am T & T cv 6s		104¼	104	104¼
12 do col 5s		93¼	93	93
10 do col 4s		85¼	85	85¼
10 Armour 4½s		88¼	88¼	88¼
28 Atch cv 4s		101	100¼	100¾
8 do gen 4s		83¾	83¾	83¾
5 do adj 4s stamped		76	75	75
5 Atl & C A L 5s		96	95¾	95¾
7 B & O fdg 5s		79¾	79¾	79¾
16 do cv 4½s		79¼	78¾	79
10 do 3½s		89½	89½	89½
1 do S W 3½s		84¼	84¼	84¼
19 Braden 6s		96	95½	96
13 B R T 7s		80¼	80¼	80¾
1 do 5s		66¾	66¾	66¾
2 do 4s		43¾	43¾	43¾
1 Cal Gas 5s		93¾	93¾	93¾
10 Cent Fdy 6s		80	80	80
5 Cent Ga 5s		93	93	93
29 Cent Lea 5s		96½	96½	96½
5 Cent Pac 4s		80¾	80½	80½
134 C & O cv 5s		91¼	90¾	91
19 do cv 4½s		83	83	83
21 Chi & Alton 3½s		38	37½	37½
3 do gen 4½s		80½	80½	80¾
9 C B & Q gen 4s		82¾	82¾	82¾
2 do Ill 4s		84¾	84¾	84¾
54 do joint 4s		86½	86½	86½
3 C G W 4s		62½	62¼	62½
6 C M & St P cv 5s		80¼	80	80
6 do 4½s		82	82	82
10 do cv 4½s		79	78½	78½
3 do fdg 4½s		72	71¼	71¼
1 C & N W 5s		100¼	100¼	100¼
3 C R I & P fdg 4s		74¾	74¾	74¾
5 Chgo Un Sta 4½s		85¾	85¾	85¾
2 C & W Ind 4s		64¼	64¼	64¾
2 Chile 7s		119	118¾	119
25 do 6s 2d pfd		93½	93	93
78 do 6s		92¾	92¾	92¾
2 C C C & St L 4½s		80½	80¼	80¼
1 Colo Ind 5s		76¾	76¾	76¾
2 Colo Sp 4½s		79¾	79¼	79¾
15 Con Gas cv 6s		103¾	103¾	103¾
5 D & H cv 5s		93¾	93¼	93¼
5 D & R G fdg 5s		56¼	56¼	56¼
12 Det Utd 4½s		75	75	75
3 Elgin J & E 5s		96	96	96
1 Erie 1st 7s		100¼	100¼	100¼
6 do genl 4s		56¾	56¾	56¾
1 do cv 5s		51¼	51¼	51¼
11 do cv 5s		54¾	54	54¾
18 Gen Elec 5s		99¾	99¾	99¾
2 Ga Pac 6s		102¾	102¾	102¾
5 Gt No 4½s		87	87	87
10 Green Bay 5s		13¾	13¾	13¾
31 Hudson & Man 5s		62¾	62	62¾
11 do inc 6s		17	16¾	17

No. thou.		High.	Low.	Close.
4 Ill Cent 4s of 1955		79	78	78
3 do C St L & N O 5s		91	91	91
6 Ill Steel 4½s		85¾	85¼	85¾
1 Ind Steel 5s		97	97	97
80 Int Met 4½s		40½	39¾	40¼
5 do cifs		39¾	39¾	39¾
106 Int Rap Tran fdg 5s		73¾	73	73¾
223 Int Mer Marine 6s		104¾	102¼	103
6 Ia Cent 4s		46¼	46¼	46½
3 K C So 5s		87½	87¼	87½
9 do 3s		61	60	61
25 K C Term 4s		79¼	79¼	79¾
1 K & D M 5s		70	70	70
2 Lack Steel 5s of 1923		96¾	96¾	96¾
5 do of 1950		92¾	92¾	92¾
3 Lake Shore 4s 1931		87¾	87½	87½
7 Lehigh Valley 6s		102¼	102	102
13 Midvale Steel 5s		89¾	89¼	89½
1 Milw L S & W 6s		101	101	101
16 Minn & St L 4s		47	46¾	47
1 M K & T 1st 4s		67¾	67¾	67¾
1 Mo Pac 5s of 1923		93¾	93¾	93¾
40 do of 1926		92	91½	92
40 do 4s		83¼	83	83
4 Mont Power 5s		93	93	92
3 N O T & M 6s		95	95	95
33 do 5s		54½	54¾	54½
31 N Y Cent 6s		99¾	99¾	99¾
1 do 4s		77	77	77
5 do fdr 3½s		71¼	71½	71½
3 N Y N H & H 6s		82	82	82
3 do deb 6s		49	49	49
4 N Y Rys fdr 4s		45½	45	45
15 do adj 5s		14¾	14¾	14¾
1 N Y Tel 4½s		80	80	80
18 N Y W & B 4½s		54	53½	53½
7 Nord Ry W cv 6s		109¾	109¾	109¾
35 Nor Pac 4s		83¾	83	83
10 do 3s		60¾	59½	60¾
2 O S Line 5s		98	98	98
24 do 4s		87	87	87
32 Ore W R & N 4s		77½	77	77
1 Pac Tel 5s		92½	92½	92½
7 Pa 5s of 1968		95¾	95¾	95¾
14 do 4½s		95	95	95
10 do 4s of 1948		87	87	87
1 do gen 4½s		88	88	88
7 Peo & Eastern 4s		60¾	60¾	60¾
40 do inc 4s		28¼	28¼	28¾
12 Pere Marq 5s		89¼	89¼	89¾
4 Phila Co 5s of 1922		93¾	93¾	93¾
12 Pierce Oil 6s of 1924		109½	109½	109¾
2 Prov Sec 4s		40	40	40
3 Pub Svc N J 5s		76	76	76
8 Reading gen 4s		84	83¾	84
1 do J C 4s		83½	83½	83½
1 R I Ark & La 4½s		71	71	71
2 St L I M & S 5s		95	95	95
8 do R & G 4s		77¼	77¼	77¼
8 St L & S F 4s		63¾	63¾	63¾
15 do adj 5s		70	70	70
47 do inc 6s		54¼	54	54
6 St L S W 4s		64	64	64
3 do Term 5s		64½	64	64
2 S A Line adj 5s		51½	51½	51½
22 Sinclair Gulf 7s		100	99½	99¾
2 So Bell Tel 5s		92½	92¼	92¼
206 So Pac cv 5s		111¼	111	111¼
1130 do cv 4s		85½	85½	85¼
3 do fdr 4s		81	81	81
7 do col 4s		76½	76¼	76½
1 do S F Term 4s		77¼	77¼	77¼
3 So Ry 5s		94¾	94¾	94¾
25 do 4s		69	69	69
4 Tenn Copper 6s		94½	94¼	94½
8 Texas & Pac 5s		92	92	92
5 Texas Co 6s		102¼	102¼	102¼
18 Third Ave fdg 4s		58	56	58
31 do adj 5s		37¼	36¼	37¼
33 U P 4s		103¼	103¾	103¾
1 do 1st 4s		86¾	86¾	86¾
16 do cv 4s		88¾	88¾	88¾
10 do fdg 4s		81¼	81	81¼
6 United Ry s f 4s		33	32¾	33
14 U S Realty 5s		77	76½	77
52 U S Rubber 5s		89½	89	89½
1 U S Smelting 6s		104½	104½	104½
56 U S Steel 5s		100¾	100	100¼
1 Wabash 2d 5s		87	87	87
8 W U 4½s		86	86	86
11 Wilson 8s		100	99¼	99½

Total sales [par value], $11,716,000.

VICTORY NOTES REACH PAR, BUT GO DOWN AGAIN

New York, May 28.—[Special.]—Victory notes which sold yesterday for the first time at 99.90, opened today at 99.92, touched par and closed at 99.96. In the Liberty issues the price changes today were narrow.

Russian bonds continued to show improvement. The external 5½s and 6½s, sold last week at 40 and 52, respectively. The 5½s advanced today from 56 to 59, while the 6½s sold up from 66 to 69.

Southern Pacific convertible 4s were again very active. The privilege of converting these bonds expires in June. Originally there were $81,000,000 of these bonds outstanding. How many have been converted will probably be made public in the near future.

Announcemeht was made today that the Central of Georgia Railroad had sold to Kuhn, Loeb & Company, $8,000,000 ten-year 6 per cent collateral trust bonds. A public offering will be made of these bonds at 99. At that price the income return is 6½ per cent.

MORGAN INTEREST TO FIX RUSSIAN BONDS' POLICY

New York, May 28.—American financial interests met today at the office of J. P. Morgan & Co. with H. P. Davison as chairman, to consider the Russian financial situation, particularly the payment of Russian external 6½ per cent bonds, maturing June 15 next.

Approximately $50,000,000 of these bonds are outstanding in this country and semi-annual interest has always been met, the 6½ per cents also fulfilling interest requirements.

Both issues have been subject to violent fluctuations since the overthrow of the Russian monarchy, but recently they have shown firmer tendencies. It is understood that the Russian financial situation was discussed in its many phases and aspects, but that no definite policy or program was formulated because of the complex conditions still prevailing in that country and the inability of the bankers to negotiate with any constituted or recognized authorities.

BOSTON STOCK TRANSACTIONS

Boston, Mass., May 28.—[Special.]—Mill stocks were conspicuously strong today, Amoskeag, American Woolen preferred, and Pacific Mills all establishing new high records for the year. The general list was irregular and less active. Copper stocks eased off a trifle but appeared in demand at slight concessions. Swift was well bought and was in good demand towards the close. Call money ruled at 5½ per cent; time loans, short dates, 5½@5¾ per cent; time loans, six months, 5¾@5½ per cent; time loans, one year, 5¼@5½ per cent.

MINING.

	Sales.	High.	Low.	Close.
Adventure	510	1⅝	1⅝	1⅝
Ahmeek	50	76	75¼	75¼
Alaska	60	3¾	3⅜	3⅜
Allouez	50	40	39¾	39¾
Ariz Coml	110	13½	13¼	13½
Big Heart	550	11¼	11¼	11⅜
Cal & Ariz	200	65⅞	65	65⅞
Calumet & Hecla	26	415	405	405
Carson	250	13¼	13¼	13¼
Centennial	60	15¼	15¼	15¼
Copper Range	390	48	47⅜	47⅜
Daly-West	100	3	3	3
Davis-Daly	700	6¼	6	6¼
East Butte	565	11⅜	11	11¼
Franklin	100	3¼	2¾	2¾
Hancock	125	5½	5¼	5¾
Helvetia	800	5¼	5¼	5¼
Indiana	200	95	95	95
Island Creek	50	49½	49¼	49½
Isle Royale	100	31¾	31¼	31¼
Kerr Lake	150	6	5⅞	6
Keweenaw	50	1⅜	1⅜	1⅜
Lake Copper	410	4¾	4¾	4¾
La Salle	250	3¼	3	3¼
Mason Valley	350	3¼	3⅛	3⅛
Mass Cons	285	5¾	5½	5¾
Marflower	6,600	9⅜	8¼	9¼
Michigan	145	7	6¾	6¾
Mohawk	300	64¼	63¾	64
New Arcadian	75	2½		2½
New Cornelia	1,010	20¾	19	20¾
New River	65	20¾	20	20
Do pfd	55	79	79	79
Nipissing	1,145	13	12¾	12¾
North Butte	455	12¾	12	12¼
North Lake	450	90	90	90
Old Dominion	35	38	38	38
Oilway	320	2¼	2¼	2¼
Osceola	100	55	55	55
Quincy	5	66¼	66¼	66¼
Seneca	190	24¾	24¼	24¼
Shannon	100	3¼	3¼	3¼
South Lake	225	1¾	1¾	1¾
South Utah	1,435	27	20	25
Superior	10	7	7	7
Sup & Boston	1,090	3	3¼	3¼
Trinity	1,275	4¾	3¾	4¼
Tuolumne	100	1¾	1¾	1¾
Utah Apex	350	3¼	3	3¼
Utah Cons	40	10¾	10¼	10¾
Utah Metals	750	2¾	2¾	2¾
Winona	225	1½	1	1¼
Wyandotte	100	1	1	1

RAILS.

Boston & Albany	40	138½	138	138
Boston Elevated	90	74	74	74
Boston & Maine	37	34	33	34
Do pfd	30	46	46	46
N Y N H & H	10	32¼	32¼	32¼
Old Colony	10	96½	96½	96½
West End	21	46½	46½	46½
Do pfd	5	55½	55½	55½

MISCELLANEOUS.

Amoskeag	40	110	110	110
Do pfd	128	81	81	81
Am Bosch	10	100½	100½	100½
Am Pneu Service	880	1¾	1¾	1¾
Do 2d pfd	200	8¾	8¼	8¾
Am Ind	25	93½	92¾	93¼
Booth	270	23	21½	22
Cuban P Cement	1,025	16	15½	15½
E Boston Land	63	6	5½	6
Edison	51	157	156	156
Fairbanks	140	61½	61	61
Gen Electric	35	167	166½	166½
Gray-Davis	1,100	48¼	47	47¼
Int P Cement	200	8	7⅞	7⅞
Island Oil	220	8¼	8	8
Libby	1,125	32	30¼	31¼
Mass Gas	30	80	80	80
Do pfd	18	67	67	67
N E Tel	223	95	94	94
Plant pfd	30	97¼	97¼	97½
Punta A Sugar	270	56¼	55	55
Stewart	30	47½	47½	47½
Swift	1,040	144¾	144	144¾
Do Int'l	530	59¼	59	59¼
United Shoe	990	53¾	53½	53½
Ventura	2,130	14¾	14¾	14¾
Waldorf	2,465	16½	16¼	16¼

BONDS.

Sales.		High.	Low.	Close.
$ 1,000	Am Ag 5s	100	100	100
10,000	A G & W I 5s	83¾	83¼	83¼
4,000	Chgo Jct 4s	75	75	75
18,000	Miss River 5s	79½	79½	79½
6,000	Punta A Sug 6s	97¼	97	97
7,000	Swift 5s	97¾	97¼	97¼
5,000	Western Tel 5s	91	91	91

IN FOREIGN STOCK MARKETS.

LONDON, May 28.—Bar silver, 52½d per ounce. Money, 3½ per cent. Discount rates: Short and three months' bills, 3⅝ per cent.

PARIS.—Prices were irregular on the bourse today. Three per cent rentes were quoted at 62 francs, 10 centimes for cash; exchange on London, 29 francs, 93 centimes; 8 per cent loan, 88 francs, 12 centimes. The dollar was quoted at from 6 francs 35 centimes to 6 francs 47 centimes.

Tax Exempt in Illinois

G. A. SODEN & CO.

$400,000

7% Cumulative First Preferred Stock

$400,000

8% Cumulative and Participating Second Preferred Stock

Transfer Agent: Continental & Commercial Trust & Savings Bank Chicago

Registrar: Chicago Savings Bank & Trust Co., Chicago

This Company, which is over thirty years old and which has no bonds, has been one of the most successful concerns of its kind in the United States. In fact, the remarkable success achieved by the Company under its particular merchandising system is unique in the annals of the jewelry trade. No company we have ever investigated has had a more perfect organization.

We have prepared a special circular describing in detail the history of the Company and the strong safeguards surrounding its securities.

As the public has applied in advance for the above mentioned shares, this advertisement appears as a matter of record only.

JOHN BURNHAM & CO.

Investment Securities

41 South La Salle Street Chicago. Tel. Randolph 3446

TO RENT

SPACE IN THE

TRIBUNE BUILDING

Two Entire Floors
Possession May 1, 1920

¶ We put the science of thirty years successful experience in the management of coal mines at the disposal of our clients

¶ We undertake the management of properties with or without a separate agreement for the sale of the output.

¶ In addition we finance mines, appraise coal lands, do engineering and supervise construction. We also act as agent for the purchase of fuel supply of manufacturers, railroads and dealers.

¶ An inquiry will bring an explanation of our service.

Peabody Coal Company
332 So. Michigan Ave.
CHICAGO

Scientific Management of Coal Mines

Reservations are now being received from prospective tenants who wish office space in the TRIBUNE BUILDING.

The location of the TRIBUNE BUILDING is known to every one. The building is modern in every respect, has splendid light on all sides, excellent elevator service and businesslike management.

Prospective tenants are offered choice of single offices, suites or an entire floor. For further information address

HOLMES ONDERDONK, Agent
1202 Tribune Building, Chicago

GEORGE PICK & COMPANY
72 WEST ADAMS STREET
CHICAGO

The undersigned have formed a co-partnership under the name of George Pick & Company, to engage in the business of dealing in Investment Securities

They have arranged to undertake jointly with Arthur Lipper and Company of New York the underwriting of industrial and other corporate issues

GEORGE PICK
CHARLES B. STUMES

May 31, 1919

Telephone Randolph 3205

ARTHUR LIPPER AND COMPANY
NEW STREET AND EXCHANGE PLACE
NEW YORK CITY

We take pleasure in announcing that Mr. Henry Goldman has become a special partner and that Mr. Edwin C. Vogel has become a general partner in our firm. In addition to our present business we shall hereafter engage in the purchase and sale of industrial and other corporate security issues

ARTHUR LIPPER AND COMPANY

—before building or rebuilding your plant, get this book

"Building With Foresight" explains the industrial engineering service rendered by Lockwood, Greene & Co. It illustrates and describes a few of the more than 2500 plants that testify to our broad experience. The book will be sent to you on request.

LOCKWOOD, GREENE & CO
ENGINEERS
38 S. Dearborn St. Chicago
Boston · New York · Atlanta · Montreal

Haymarket 7713

for the best in

Stampings
Drawings
Spinnings

Get The Facts

Pressed Steel Products Division
BENJAMIN ELECTRIC MFG. CO.
CHICAGO

THE NATIONAL CITY COMPANY NEW YORK

Trinity Building Corporation of New York
20 Year 5½'s

First mortgage security on two of the most valuable office buildings and ground in heart of financial district. An attractive obligation which we recommend.

To Yield About 5½%

Circular on request for CT-223.

The National City Company

Correspondent Offices in 45 Cities

Chicago—137 So. La Salle St.
Telephone—7200 Randolph

HERCULES PETROLEUM COMPANY

Monthly Dividends of 1%

Company drilling three wells on acreage controlled in Ranger District. Also owns modern refinery at Dallas, Texas.

Price to yield about 12%

Send for Circular C.H.T.

Farson, Son & Co.

Members New York Stock Exchange
115 Broadway, New York

7½% INVESTMENTS

Fifteen high-grade investments advised for purchase to our clientele on April 5, 1919, with an average yield of nearly 7½%, have jumped in price from 1 to 4¾ points, thus materially lowering the return.

Some of the twenty-one preferred stocks advised for purchase last week, yielding an average of 7.33%, have also advanced. Why wait and miss such opportunities?

For particulars, address Dept. CT-31

Babson's Statistical Organization
Wellesley Hills, Mass.

Largest Organization of Its Character in the World

Wilson, Cranmer & Co.,
DENVER

Members
New York Stock Exchange
Chicago Board of Trade

Correspondents of

Logan & Bryan

With our direct private wires to the Wyoming oil fields we are in constant touch with the developments there

All of the stocks of these fields, bought, sold and quoted.

WANTED BY
OLD ETABLISHED NEW YORK BANKING HOUSE

Bond Salesman

for this territory. Only high class men of absolute integrity and ability need apply. Must have good foundation. Plan of remuneration by which salesmen receive highest compensation for selling ability. Please give full details in letter. Replies absolutely confidential.

Address S A 310, Tribune

MONEY TO LOAN
At Current Rates
on Well Located Improved Chicago Real Estate
H. O. STONE & CO.
111 W. Washington St.
Tel. Main 1865

AMERICAN CAN COMPANY

A quarterly dividend of one and three quarters per cent has been declared on the preferred stock of this company, payable July 1st, 1919, to stockholders of record at close of business June 17th, 1919. The books will remain open. Checks will

R. T. [illegible]
Secretary and Treasurer

RECORD PRICES MADE ON CORN FAIL TO HOLD

Closing Sales at Inside, with Losses for Day.

BY CHARLES D. MICHAELS.

Highest prices for all grains were made early, but failed to hold, as buying support waned after a realizing movement developed, and closing prices were the reverse of the previous days, at the inside with losses of 1¼@1½c on corn and ⅝@¾c on oats, with a weak feeling. May corn touched $1.83¼ early and was offered freely after at reduced prices. The big export business in rye and barley in the northwest was a strengthening factor for a time, but its effect wore off toward the last.

Corn in the southwestern markets lost 1@2c and oats were ¼@¾c lower, while in Minneapolis oats lost 1@1½c and rye futures gained 3¼c and barley was 2½@5c higher.

Provisions were unsettled, with the close 5@7½c higher on pork. May lard gained 62½c and other futures rose to 2½@5c, while short ribs lost 15@35c on the distant futures.

Weaker Tone in Corn.

Corn made its highest prices at the start and the lowest toward the close, and the market on the whole showed a weaker undertone than for some days past. A little buying of May at the start advanced it to $1.83¼, a new high for the crop, but there was persistent selling throughout the day by longs and cash houses, the latter hedging against purchases of cash grain in the sample market. Final trades were at the bottom at 21.69½.

Deferred deliveries fluctuated erratically within a range of 2c and closed at the bottom, with July $1.65 and September $1.57. The local element got long on a rally that followed an early break and sold out toward the last.

Receipts of 814 cars were the largest in some time. Nothing was heard regarding export inquiry at the seaboard, and spot cash grain was offered at $1.43 c. i. f. New York, or about 18c under Chicago July.

Oats Breaks with Corn.

While net losses in oats were small, the average was lower in sympathy with corn. Crop reports were less favorable and there was some apprehension expressed over dry weather talk from the northwest and from Canada. Minneapolis bought futures here and the strength in barley was also a factor. Closing rates were at intermediate figures, with May 67¾c, July at 67¾c, and September at 66¾c.

Cash demand was slow, with sales of 4,00 bu, and deliveries were 30,000 bu. Country offerings and consignments light. Sample values ½@1½c lower, with receipts 91 cars. The best buying was by elevator interests for delivery purposes.

Rye and Barley to Exporters.

A good demand for rye from the seaboard had some effect on futures, and they closed about the top with net gains of 2@3½c, while spot was 1c over July early, and 3c under the future later, due to a dear call. Sales were at $1.50@1.51. Minneapolis reported 225,000 bu sold to go seaboard and New York, claimed 100,000 bu sold abroad in the last few days. Receipts 18 cars. Milwaukee was 4c over, and Minneapolis 2½c higher. The Chicago had 183 cars.

Export call for barley was active, with sale of 300,000 bu at Minneapolis and 1,000 bu here to the seaboard. Malting demand here was good, with prices 1@2c higher on good kinds, while the poor were about unchanged. Spot sales were at $1.14@1.56. Receipts 42 cars. Milwaukee and Omaha were 1@2c higher, and Minneapolis 2@3c higher. Some buying at Winnipeg and in the northwest by weather reports.

Bruce Product Cleaned Up.

It is generally understood by the best informed men in the provision trade that all the 6,000,000 lbs. of lard, 25,000,000 lbs compound, and 15,000,000 lbs pork cleaned up by the government and sold at the seaboard have been sold at fixed selling prices and is to be exported. England and other countries have taken much the last few days and sales of long clear hams and wiltshires have been made to England.

Lard was the feature here yesterday with lighter offerings and better buying, combined with shorts covering, which advanced fairly, but reacted at the close on profit taking in the distant futures while May lard held strong at the start at top prices. Hogs were higher and lost strength to the market for product. Shipments of cured meats were 10,000 lbs against 2,773,000 lbs last week. Lard 3,881,000 lbs against 603,000 lbs last year. Prices follow:

Mess Pork.

	Close.			
	May 28.	May 27.	May 29,	
Open.	High.	Low.	1919.	1919.	1918.
..55.10	54.80	55.10	54.70	39.50
..49.70	48.80	49.35	49.60	39.60

Lard.

..34.00	33.80	34.00	33.37	24.07
..31.85	31.57	31.80	31.75	23.87
..31.37	31.05	31.27	31.25	24.15

Short Ribs.

..29.55	29.50	29.55	29.35	21.15
..27.77	27.37	27.60	27.72	21.40
..27.45	26.95	27.20	27.35	21.92

TERMS OF SUBSCRIPTION OF THE TRIBUNE.

Orders for mail subscriptions must be accompanied by remittance to cover.

Postage paid in the United States (outside of Chicago and suburbs), Canada, and Mexico. Daily, without Sunday, one year, $5.00; six months, $2.50; three months, $1.50; two months, $1.00; one month, 50 cents.

Daily, with Sunday, one year, $10.00; six months, $5.00; three months, $3.00; one month, $1.00.

Daily only, one year, $5.00; one month, 50 cents.

Foreign subscribers ordering the Sunday edition without daily are charged 20 cents a copy to cover postage. Give postoffice address in full, including county and state.

Remit by express money order, draft, or in registered letter at our risk to The Tribune.

NEW YORK—331 FIFTH AVENUE.
WASHINGTON—40 WYATT BUILDING.
LOS ANGELES—406 HAAS BUILDING.
LONDON—16 REGENT STREET, S. W.
PARIS—420 RUE ST. HONORE.

MEMBER OF THE ASSOCIATED PRESS.

The Associated Press is exclusively entitled to the use for republication of all news dispatches credited to it or not otherwise credited in this paper and also all local news published herein.

All rights of republication of special dispatches herein also are reserved.

WORLD'S GRAIN MARKET NEWS.

Until the May deliveries are out of the way traders look for nervous and unsettled grain and provision markets, especially the grains. Largest shorts in corn and oats are taking their loss in the cash buying corn at May price on track here, even No. 3 grades, which are deliverable at 2@2½c discount, sold at May price yesterday. Longs in May corn sold and replaced with July at 15@15¾c difference. An offer to sell a round lot of May and take July at 15c discount was made at the last yesterday by a leading long, but they decline to split it up. Changes from May to September were at 24c difference.

The break in corn in the last hour yesterday created a more bearish feeling, the effect of which may take considerable buying to offset. A lot of profit taking was on and the short interest was active in selling the last thirty minutes. Many in the trade are looking for lower prices for a few days unless shorts in May take fright and bid corn and oats up. Traders have sold corn in anticipation of larger arrivals, and now that they are materializing, many desire to press the selling side further. Conservative men look for the run of corn to be over inside of ten days to two weeks.

Oat specialists who are bullish say crop reports may be a factor in the near future and with the movement of the new crop a larger market is expected. A report from the Texas grain dealers' meeting at Fort Worth said Texas will have 65,000,000 to 80,000,000 bu oats, the largest ever raised, harvesting of which has begun. With favorable weather they will move the last of June or first of July. New Mexican alfalfa hay is said to be selling at $32.00 at Louisiana points, a big decline of late.

Wheat stocks in country elevators, mills, and terminal elevators in the United States May 16, as compiled by the grain corporation, were 82,000,000 bu, a decrease of 13,000,000 bu from May 9, due mostly, Julius Barnes says, to heavy exports. They showed 52,000,000 bu more than last year. Receipts from farms for same week, 2,108,000 bu, against 3,476,000 bu last year. Flour output for week, 2,671,000 brls, against 1,662,000 brls last year.

Corn planting season is undeniably late and unless weather conditions change there will be much that will go into the ground very late. In northern Kansas and many other scattered sections there will be a race between corn and killing frost. Illinois Central railroad's crop report says 70 per cent of corn is planted.

Those who are in close touch with the country say that producers are selling freely now both in Illinois and Iowa, and they look for large receipts during the first week in June. With the May out of the way they expect a sharp readjustment between the cash and the July.

Large receipts of corn are expected at Chicago Saturday, estimates as to the total ranging from 400 to 600 cars. Leading railroads have ordered out inspection crews for work Friday, Decoration Day. This grain in addition that that sampled early Saturday will be delivered to the board of trade in time to be tendered on May contracts.

Manchurian corn is arriving at Seattle in limited quantities and messages from there say it is readily absorbed at prices ranging from $4.00 to $5.00 per ton below eastern No. 2 yellow. This corn is sacked and sold by sample and guaranteed to be of fair average quality. Further shipment of Manchurian corn expected shortly.

CASH GRAIN NEWS

Receipts of wheat were small in all markets with prices here and at Minneapolis and St. Louis unchanged while hard winter at Kansas City was unchanged and red winter 2c higher. Demand was far from active. Local arrivals 10 cars.

Demand for cash corn came mainly from elevator interests who were buying the contract grades for delivery on May sales and from industries. The former paid about 1c over May for No. 2 yellow and white, and ½c over for No. 3 mixed, while the No. 3 grades were about May prices. Prices were unchanged to 1c lower, closing easy. St. Louis was unchanged, Kansas City unchanged to 1c higher, Omaha unchanged to 1c lower, and Peoria 1@1½c higher.

Offerings of oats were not large, and sold fair to elevator interests at ½@1½c decline. Standards were mainly 1c over May, and No. 3 white 1¼@1¾c over July. St. Louis was off ¼@1c, Omaha ½@1c, Peoria 1@1¼c, Kansas City unchanged to ½c lower and Milwaukee 1@2c lower. Cash grain prices in leading markets follow:

WHEAT.

	Chicago.	Kansas City.	St. Louis.
No. 1 red		2.42	
No. 2 red			2.50
No. 1 hd.		2.47	
No. 2 hd.		2.45	
No. 3 hd.		2.33	
No. 4 hd.		2.28	
	Minneapolis.		
No. 1 nor.			2.50@2.53
No. 2 nor.	2.52		2.45@2.50

CORN.

	Chicago.	Omaha.	Peoria.
No. 2 mix.	1.82@1.82¾	1.70	1.82
No. 3 mix.	1.81@1.82½	1.68	
No. 4 mix.	1.80¼		
No. 6 mix.	1.78@1.79		1.79
No. 2 yel.	1.81¾@83¼	1.71@1.72	1.82
No. 3 yel.	1.81@1.82¾	1.70	1.81@1.83
No. 4 yel.	1.80@1.80½	1.69	
No. 5 yel.	1.80	1.67	
No. 6 yel.	1.78@1.78¼	1.67	
No. 2 wht.	1.82@1.83¾	1.70	1.82
No. 3 wht.	1.81½@82¼	1.69	1.81
No. 4 wht.	1.80	1.68	
No. 5 wht.	1.80½		
No. 6 wht.	1.78	1.63	
S. Grade.	1.63@1.76		1.76@1.78
	Milwaukee.	Kansas City.	St. Louis.
No. 2 mix.	1.80	1.76@1.79	
No. 3 mix.		1.75	
No. 2 yel.	1.81	1.80@1.81	
No. 3 yel.		1.80	1.85
No. 2 wht.	1.81	1.76	1.81@1.83
No. 3 wht.		1.73@1.74	1.80
	Indianapolis.	Buffalo.	Toledo.
No. 2 yel.		1.90	
No. 3 yel.	1.68@1.69	1.89	1.83
No. 3 mix.	1.67@1.68		

OATS.

	Chicago.	Kansas City.	St. Louis.
No. 2 wht.	70¾@73		
Standard	70½@71½	70½	70½@70¾
No. 3 wht.	68½@69½	70	68½@70
No. 4 wht.	68		68 @69½
No. 2 mix.			68½@69½
	Milwaukee.	Omaha.	Minneapolis.
No. 2 wht.			68¾@69¾
Standard	70	67¾@67½	68¾@67¾
No. 3 wht.	69 @70	67 @67½	68¾@68¾
No. 4 wht.	68¾@69½	67	67½@68¾
	Buffalo.	Toledo.	Peoria.
Standard	74½	73 @74	68
No. 3 wht.	74		68

RYE, BARLEY, AND FLAX.

	Rye.	Barley.	Flax.
Chicago	1.50@1.51	1.14@1.26	
Milwaukee	1.50¼	1.15@1.26	
Mnpls.	1.47@1.47½	1.05@1.16	4.31@4.33
Duluth	1.49½	1.05@1.17	4.25@4.31

HAY AND STRAW

Not much hay here and little coming, with good demand. New crop prospects excellent. Receipts of timothy, 18 cars. No. 1 timothy, $35.00@36.00; No. 2 timothy, $30.00@32.00, and sample hay, $26.00@31.00. Prairie hay scarce and wanted, with 1 car Illinois in. Illinois, $18.00@25.00, and Iowa, $23.00@30.00. Straw market dull. Receipts, 1 car wheat, rye straw, $11.00@12.00, and wheat and oat, $10.00@11.00 per ton.

LONE STAR GAS STOCK ISSUE.

The Lone Star Gas company will issue $4,000,000 stock. The stockholders will have the right to subscribe for the new stock at par, $100 a share, at the rate of 66 2-3 of their holding.

Central Indiana Gas Company

WE recommend the First Mortgage 5% Sinking Fund Gold Bonds, due September 1, 1931, of this strong public utility company which are now selling at an unusually great discount as

A SAFE INVESTMENT

Write or call for particulars

A. B. Leach & Co., Inc.
Investment Securities
New York Philadelphia St. Louis Minneapolis Boston Detroit Cleveland
115 So. LaSalle St., Chicago
Telephone Central 8300

GRAINS IN ALL MARKETS

May Corn.

	Open.	High.	Low.	Close. 1919.	1919.	1918.
				May 28.	May 27.	May 29,
Chi	1.83	1.83¼	1.80¾	1.80¾	1.82	.....
St. L.	1.79¾	1.79¾	1.79¾	1.79¾	1.80	.....
K. C.	1.77	1.77	1.75	1.75	1.77¾	.....

July Corn.

Chi	1.66¾	1.67	1.65	1.65¼	1.66¾	1.35¼
St. L.	1.70¾	1.70¾	1.68¾	1.69¼	1.70	1.37
K. C.	1.68½	1.68¾	1.66¼	1.66¾	1.68¾	1.39¾

September Corn.

Chi	1.59	1.59	1.57	1.57½	1.58¾	.....
L.	1.60	1.60	1.58¼	1.58¼	1.60	.....
K. C.	1.58½	1.58½	1.56¼	1.56¼	1.58¼	.....

May Oats.

Chi	70¾	70¾	69¼	69¾	70¾	75¾
Wpg	...	...	...	76¾	76¾	81¼
Mpls	65¾	65¾	65¾	65¾	65¾	71¾
St. L.	70¾	70¾	70¼	70¼	71	72¼
K. C.	69¼	69¼	68¾	68¾	69¼	74¾

July Oats.

Chi	68¾	68¾	67¼	67¾	68¾	66
Wpg	...	...	...	75¾	76¾	80
Mpls	66¾	66¾	65¼	65¾	66¾	67¾
St. L.	68	68	68	68	68¼	65¾
K. C.	67¾	67¾	66¼	67	67¾	65¼

September Oats.

Chi	65	65¼	63¼	64½	65	.....
Mpls	63½	63½	63¼	63¼	63¾	.....
K. C.	64¾	64¾	63¾	64	64¾	.....

May Rye.

Chi	1.50	1.51	1.47	1.49¾	1.47¾	.....
Mpls	1.45	1.45	1.45	1.45	1.45	.....

July Rye.

Chi	1.51	1.53	1.49¼	1.50¼	1.48¾	.....
Mpls	1.47¾	1.49¼	1.45	1.47½	1.45¼	.....

May Barley.

Chi	1.13	1.13	1.13	1.13	1.11¾	.....
Mpls	1.12¾	1.12¾	1.12¾	1.12¾	1.10¾	.....

July Barley.

Chi	1.51	1.53	1.49¼	1.50¼	1.48¾	.....
Mpls	1.10¾	1.13¼	1.10¾	1.12¼	1.10¼	.....

CHICAGO DAILY INDEMNITIES.

Corn.

	Bids—			Offers—		
	High.	Low.	Close.	High.	Low.	Close.
May	1.75	1.74	1.74	1.84	1.83¾	1.84
July	1.62	1.61¼	1.61¾	1.67¼	1.66¾	1.67¼
Sept	1.54¾	1.54	1.53¾	1.59¼	1.58¾	1.58¾

Oats.

July	66¾	66¼	66¾	68¾	68	68
Sept	63¾	63¼	63¾	65¾	64¾	64¾

For Next Week.

	Bids—			Offers—		
	Corn	Oats.	Corn.	Oats.		
July	1.51¾	62½	1.79½	73		
September	1.44	60	1.71	69¼		

J. R. THOMPSON STOCK OUT.

Directors of the John R. Thompson company have voted to reduce the par value of the common stock from $100 to $25 a share and to issue $500,000 of new common stock at par to stockholders of record June 3, pro rata to their holdings.

COTTON HIT BY PROFIT TAKING

New York, May 28.—A severe break followed an early advance in today's cotton market with the general list closing barely steady at a decline of 5 to 22 points.

Wet weather in the south, bullish private condition figures and firm cables imparted strength to the early trading but profit taking then set in in anticipation of the three day adjournment.

Port receipts were 30,994 bales. U. S. port stocks 1,271,205 bales; exports today 32,075 bales; exports thus far this season 4,259,644 bales. Prices follow:

	Open.	High.	Low.	Close.	Prev. close.
July	32.20	32.90	31.95	31.75	31.82
October	31.46	32.70	30.68	30.75	30.80
December	31.01	31.28	30.30	30.37	30.53
January	30.80	31.10	30.12	30.12	30.25
March	30.75	30.90	29.88	29.95	30.17

NEW ORLEANS, La.—Reactions set in after an opening rise of a cent a pound in today's market and the close showed net declines. Prices follow:

	Open.	High.	Low.	Close.	Prev. close.
July	32.35	32.53	31.75	31.83	31.72
October	30.90	31.00	29.90	30.04	30.09
December	30.70	30.78	29.55	29.72	29.83
January	30.83	30.82	29.45	29.48	29.63
March	30.42	30.42	29.35	29.51	29.45

NEW YORK—Spot quit, unchanged at 33.30c for middling upland; sales, 300 bales. Southern spot markets: Galveston, 33.50c; New Orleans, 32.38c; Savannah, 33.50c; Augusta, 31.87c; Memphis, 32.00c; Houston, 32.50c; Little Rock, 31.00c.

LIVERPOOL—Spot cotton in good demand; prices firm. Good middling, 21.50d; full middling, 21.00d; middling, 20.60d; low middling, 18.85d; good ordinary, 17.20d; ordinary, 16.67d. Sales, 12,000 bales, including 8,000 American; receipts, 12,000 bales, none American. Futures closed irregular; May, 20.82d; July, 19.80d; October, 18.51d; January, 17.92d; March, 17.62d.

CROP REPORTS

The government weekly weather and crop report was construed as rather bullish on corn. The seed was reported rotting in the ground in Ohio and Indiana and seeding has been delayed in these states. In Illinois, and in Missouri, with some replanting necessary in the latter state and Kansas. Cutworms are causing some damage to the crop in Illinois and Kansas. In Wisconsin, Minnesota, South Dakota, Nebraska, and Iowa the crop generally is in good condition, with planting about completed.

Numerous complaints of some damage are being received on winter wheat. The take all disease is reported in Illinois, and lodging and rust from a majority of the other leading states. In Montana wheat and rye are heading, but rain is needed to prevent extensive and serious damage in some fields. Driest portions reported killed out. Too dry there for spring grains. Spring wheat reports practically all favorable with the above exception, and the same applies to oats, rye, and barley.

PRIMARY RECEIPTS

Primary receipts of grain yesterday, with the last three ciphers omitted, follow:

	Receipts—			Shipments—		
Points—	Wheat.	Corn.	Oats.	Wheat.	Corn.	Oats.
Chicago	83	242	282	190	66	285
Milwaukee	6	13	119	39	1	4
Minneapo.	85	20	53	280	9	50
Duluth	83	..	..	50	..	..
St. Louis	34	23	50	30	13	98
Toledo	4	..	13	3	..	7
Detroit	4	4	6	..	..	4
Kansas City	27	49	41	29	19	15
Peoria	4	36	27	2	..	27
Omaha	6	62	58	20	87	40
Indianape.	6	16	..	26	1	..
Totals	335	455	665	743	227	540
Week ago	273	202	456	1,408	207	739
Year ago	213	644	757	95	577	606
Seaboard—						
Totals	797	36	135	944	86	..
Year ago	40	47	295	..	19	..

CHICAGO GRAIN RECEIPTS

Official returns on the inspection of grain by cars for Wednesday follow:

	No. 1 and 2.	Stand. ard.	No. 3.	No. 4.	No grade.	Tot.
White	1	..	..	..	..	1
Mixed	..	..	..	..	1	1
Spring	..	..	3	..	5	8
Totals	6	..	3	..	2	10
Corn	121	..	53	11	29	214
Oats	12	26	53	4	..	91
Rye	9	..	1	..	..	10
Barley	..	..	15	14	13	42

ROSIN AND TURPENTINE.

SAVANNAH, Ga., May 28.—TURPENTINE—Firm, 51½c; sales, 228 casks; receipts, 186 casks; shipments, 33 casks; stock, 6,885 casks. ROSIN—Firm; sales 829 brls; receipts, 900 brls; shipments, 1,521 brls; stock, 58,626 brls. Quote: B, $10.35@10.45; D, $10.40@10.50; E, $10.45@10.55; F, $10.50@10.60; G, $10.50@10.65; H, $10.70@10.75; I, $10.90@11.00; K, $12.00@12.05; M, $12.25@12.30; N, $12.50@12.60; WG, $12.75@12.85; WW, $13.10.

PRODUCE TRADE

A better feeling prevailed in all leading butter markets. At Chicago prices were 1c higher on extras and 1 to 1½c better on centralized. Trading was more general and of larger volume. In some quarters, however, there was a disposition to keep stocks well cleaned up. Arrivals 15,412 tubs, against 13,721 tubs last year. In New York top grades advanced ½c and others 1 to 1½c. Some dealers were more anxious to buy and conservative dealers desired to sell on the advance. Storage stocks increased 3,000 tubs. Receipts 12,345 tubs. Philadelphia gained ½c all around, with arrivals 2,694 tubs. Boston advanced ½ to 1c from the early sales. Arrivals 9,396 tubs. San Francisco was weak with trade moderate.

Cheese prices here declined ½c on daisies with large lots of double daisies and some singles at 30½c. In other shapes business was light. Wisconsin markets had an active trade at ¼ to ½c advance for longhorns, Americas and square prints. A fair sized lot of white daisies brought 31½c. New York was slow with an unsettled feeling. Boston dull with holders indisposed to sell at reduced prices. Philadelphia values declined ¼ to ½c with arrivals 53,013 lbs.

Eggs brought ¼ to ½c advance with a larger trade and receipts of 35,883 cases against 30,056 cases last year. Live ducks and geese sold at lower prices while chickens were unchanged. Arrivals 700 coops.

Potatoes sold at 5c decline with trade fair and arrivals 40 cars while 245 cars were on team track and 43 cars in outer yards.

WHOLESALE CREAMERY BUTTER PRICES

Score.	Chicago— Whole milk.	Centralized.	New York.	Boston.	Philadelphia.
93 score.	56½	....	57	....	58
92 score.	56	....	56½	57½	57
91 score.	55	....	56	57	56
90 score.	54½	56-56¼	56	57	55
89 score.	54	55½	55½	56½	54½
88 score.	53½	54½	55	55½	54
87 score.	52½	....	54½	54½	53
86 score.	51½	....	54	53	52

Butter to Chicago Retailers.

Score.	Tubs.	Prints.	Cartons.
Best (92-94)	58 -58¼	59-59½	59½-60
Good (89-91)	57½-58	58-58½	58½-59
Fair (85-88)	54½-56¼	....	....

WHOLESALE CHEESE PRICES.

	Chicago.	Wisconsin.	New York.	Boston.
Twins	30¾-31	29¾-31	31½-32¼	32- 33
Flats	31 -31½	30 -31½	32- 32½	33 -33
S.dais's.	30½-31	29¾-31½	32- 32½	33
D.dais's.	30½	29¾-30¾	33 -32½	....
L'g'hs.	31 -31½	30 -31½	....	....
Y. Am.	31 -31½	30¾-31¾	32½-33	33 -33½
Sq.prts.	31½-32	31 -32½	....	....

POULTRY.

Live—		Iced—	
Turkeys, good.	32@33c	Turkeys	38@40c
Fowls	34c	Roosters	20@21c
Broilers	48@52c	Fowls	33½@34c
Old roosters	26c	Ducks	30@33c
Ducks	27@32c	Geese	22@23c
Geese	20c		

EGGS.

Extras	46½@47½c	Misc. lots	41@43c
Firsts	42@43c	Checks	38@39½c
Ord. firsts	40@41½c	Dirties	35½@39c

POTATOES.

White, 100 lbs—		New, brl.	$7.50@9.50
Northern	$1.80@2.10		

GREEN FRUITS.

Apples, brls.	$10.00@13.00
Grapefruit, box	6.50@ 8.25
Strawberries, case, 24 quarts	5.00@ 7.00
Lemons, box	4.50@ 5.25
Oranges, box	5.00@ 6.50
Pineapples, crate	4.75@ 5.00
Peaches, Mississippi, 4 baskets	2.35

VEGETABLES

Asparagus, Ill., 24 bunches	1.00@ 1.25
Beets, good to choice, brls	4.00@5.00
Cabbage, new, crate	3.00@ 4.25
Cucumbers, box, 2 dozen	2.00@ 2.25
Cauliflower, case	2.00@ 2.50
Carrots, new, hamper	1.50@ 2.50
Celery, Florida, crate	4.50@ 5.00
Green peas, hamper	2.50@ 3.25
Green onions, bunch	10@ 12½c
Radishes, 100 bunches	1.50@ 2.00
Pieplant, box, 20 lbs	.75
Lettuce, head, crate	3.25@ 4.00
Lettuce, leaf, box	17½@ .20
Onions, Texas, new, crate	3.50@ 4.00
Peppers, Florida, crate	2.50@ 3.50
Spinach, box	.50@ .60
String beans, hamper	1.50@ 3.00
Tomatoes, 6 baskets	4.00@ 5.00

FRUITS.

50@60 lbs	18@20c	90@100 lbs.	22@23½c
60@80 lbs	20@21c	175@240 lbs.	14@16c

DRESSED BEEF.

	No. 1.	No. 2.	No. 3.
Plates	19	17½	12½
Ribs	34	30	20
Loins	44	36	23
Rounds	26	25	18
Chucks	20	18	15

MUNICIPAL BONDS FOR SAFE INVESTMENT

MUNICIPAL BONDS, secured by the taxing power of counties, cities, towns or districts, afford investors a high degree of security for the payment of principal and interest. Under the present laws the bonds issued by any municipality in the United States are exempt from Federal Income Taxes. We own and recommend bonds of the following issues:

City of Little Rock, Ark., Temporary Loan
Due July 25, 1919. Price to yield 5.00 per cent at true discount

Jackson County, Florida, 5's
Due Oct. 1, 1951. Price to yield 5.00 per cent

Navarro County, Texas, Road District No. 3 5's
Due Sept. 1, 1953. Price to yield 5.13 per cent

Tarrant County, Texas, Ft. Worth Improvement Dist. 5's
Due March 1, 1950. Price to yield 5.13 per cent

Smith County, Texas, Road District No. 6 5's
Due serially 1920 to 1937. Price to yield 5.15 per cent

Mississippi County, Ark., Drainage District 5½'s
Due Nov. 1, 1929. Price to yield 5.25 per cent

Toronto Harbor Commissioners 4½'s
Due Sept. 1, 1953. Price to yield 5.45 per cent

Bonds Are Offered Subject to Prior Sale
Descriptive Circulars Furnished on Request

AMES, EMERICH & CO.
INVESTMENT SECURITIES
105 SOUTH LA SALLE STREET, CHICAGO

Safety of Principal Is Our First Consideration

$2,000,000

A. E. Staley Manufacturing Company

First Mortgage 7% Gold Bonds

To mature $200,000 annually from June 1, 1920, to June 1, 1929, both inclusive.

Principal and semi-annual interest (June 1 and December 1) payable in New York and Chicago. Company agrees to pay interest without deduction for Normal Federal Income Tax up to 2%. Coupon bonds, $100, $500 and $1,000; principal may be registered. Redeemable in whole or in part, on any interest date, at 102 and accrued interest, on thirty days' notice. Continental and Commercial Trust and Savings Bank, Chicago, Trustee.

Information regarding these bonds and the business and property of the Company is set forth in a letter furnished us by Mr. A. E. Staley, President of A. E. Staley Manufacturing Company, and summarized by him as follows:

A. E. Staley Manufacturing Company is one of the largest independent manufacturers of starch and starch products in the United States, and its plant at Decatur, Illinois, is one of the largest starch manufacturing plants, if not the largest, in the world.

The proceeds from the sale of these bonds will be utilized to extend the Decatur plant by constructing a glucose, sugar and syrup factory. The erection of this new factory will enable the Company to manufacture either starch or glucose at will, and permit it to vary its products so as to find the most profitable market.

These bonds will be secured by closed first mortgage on all property and rights of Company, now owned or hereafter acquired, as set forth in mortgage, including the new glucose, sugar and syrup factory to be erected with proceeds from sale of the bonds.

Average earnings of past three years available for payment of interest, after allowing liberal depreciation charges, equal to approximately SIX AND THREE-QUARTERS TIMES maximum annual interest requirements of these bonds. Estimated that when new glucose factory is completed, net earnings will be equal to over TEN TIMES maximum annual bond interest requirements.

Reproduction value of plant and equipment, including new glucose plant, over $5,000,000. In addition, net current assets on December 31, 1918, amounted to $1,098,000, making total value of tangible assets over $6,000,000. This shows an equity over and above the First Mortgage Bonds of more than $4,000,000.

Annual sinking fund of 20% of surplus earnings remaining after payment of preferred stock dividends shall be used to purchase these bonds at not exceeding 102 and accrued interest or to redeem bonds at that price.

Net quick assets shall be maintained at all times at an amount equal to at least 50% of all bonds of this issue at any time outstanding.

No dividends on common stock shall be paid so long as any of these bonds remain outstanding.

All proceedings relating to the issuance of the bonds will be passed upon by Messrs. Chapman, Cutler & Parker, Chicago, Illinois, for the Bankers, and by Messrs. Le Forgee, Black & Sammels, Decatur, Illinois, for the Company. The properties of the Company have been appraised by the Coats & Burchard Company, Appraisers and Engineers, Chicago, and the books and accounts of the Company have been examined by Messrs. Ernst & Ernst, Certified Public Accountants, New York and St. Louis.

All of these bonds having been sold to investors, this advertisement appears as a matter of record only

Taylor, Ewart & Company
105 South La Salle Street
Chicago

Spencer Trask & Company
208 South La Salle St., Chicago
NEW YORK BOSTON ALBANY

Mississippi Valley Trust Company
St. Louis, Missouri.

A SINKING FUND BOND WITH REAL ESTATE SECURITY

In the TRINITY BUILDINGS CORPORATION First Mortgage 5½% Bonds, we offer what in our opinion is one of the safest corporate investments it has been our privilege to recommend. A few years ago a leading Life Insurance company purchased a $10,000,000 mortgage on these properties at 4¾%. This new loan is for only $7,000,000 and bears 5½%. For many reasons, a few of which are enumerated below, we consider this an investment far superior to the ordinary real estate loan and in a class not often available to the private investor.

1. **Location and Character of Property.** Two of New York's finest modern office buildings located in the heart of the financial district—a limited area of enormous and permanent value. The title is in fee simple.
2. **Margin of Safety.** The ground alone cost more than the amount of this loan. The land and buildings cost over $16,000,000. This loan is only $7,000,000.
3. **Sinking Fund.** Annual payments used to retire bonds will reduce this loan to about $3,000,000 at maturity—less than half the original cost of the land alone.
4. **Salability.** The annual purchase (or call) of bonds for the sinking fund and the fact that this is a large, popular issue should assure a good market for the holders desiring to sell before the bonds become due.
5. **Guarantee.** Punctual payment of interest, sinking fund and principal is guaranteed by the United States Realty and Improvement Company.
6. **Low Price.** In ordinary times loans of this character are taken by the big insurance companies on a 4½% or 4¾% basis. The investing public rarely gets an opportunity to purchase mortgage bonds of this class. These 5½% bonds—running for twenty years—are far below where they would sell in a normal market.

We recommend these bonds for safe investment.

**Price 99½ and interest, yielding about 5.55

INDEX TO CLASSIFIED ADVERTISEMENTS.

	Page.	Col.
ANNOUNCEMENTS	29	6
AUTOMOBILES	29	1
GASOLINE	29	1
ELECTRIC	29	1
MOTOR TRUCKS	29	1
AUTOS TO RENT AND WANTED	29	1
AUTO LOANS	29	1
AUTO ACCESSORIES—REPAIRING	29	1
AUTO TIRES	29	1
AUTOMOBILES WANTED	29	1
BARTER AND EXCHANGE	29	1
BICYCLES AND MOTORCYCLES	29	1
BILLIARDS AND BOWLING	29	1
BOARD AND LODGING	29	1
BOARD WANTED	29	1
BOATS, YACHTS, ETC.	29	1
BOOKS AND MAGAZINES	29	1
BUILDINGS FOR SALE AND WTD.	27	6
BUSINESS CHANCES	28	1
BUSINESS CHANCES	28	1
BUSINESS SERVICE	28	1
BUSINESS PERSONALS	28	1
CAMERAS, KODAKS, ETC.	28	1
CASTOFF CLOTHING	28	1
CEMETERIES	28	1
CLEANERS AND DYERS	28	1
CLOTHING, FURS, ETC.	28	1
CLUB & ASSN. MEMBERSHIPS	28	1
COLLECTIONS	27	6
DANCING SCHOOLS	28	1
DEATH NOTICES	29	6
DOGS, BIRDS, POULTRY, ETC.	27	6
DRESSMAKING AND MILLINERY	28	1
FINANCIAL	28	1
FLATS AND HOUSES LISTED	26	1
FLORISTS	28	1
GARAGES	28	1
HELP WANTED—MALE	29	1
HELP WANTED—MALE	24	1
HELP WANTED—FEMALE	24	1
HELP WANTED—FEMALE	25	1
HOME WORKERS' SERVICE	25	1
HORSES AND CARRIAGES	28	1
HOTELS	26	1
HOUSEHOLD GOODS	28	1
HOUSEHOLD GOODS WANTED	28	1
INSTRUCTION	28	1
JEWELRY, WATCHES, ETC.	28	1
LAND INFORMATION	27	6
LEASEHOLDS	28	1
LEGAL NOTICES	29	6
LIGHT AND HEAVY MANUFACTG.	28	1
LOANS PERSONAL PROPERTY	27	6
LOST AND FOUND	25	1
MACHINERY AND TOOLS	28	1
MISCELLANEOUS	27	6
MORTGAGES	27	6
MOTORCYCLES AND BICYCLES	29	1
MOTOR TRUCKS TO RENT—WTD.	29	1
MONUMENTS	28	1
MUSICAL AND DRAMATIC	28	1
MUSICAL INSTRUMENTS	28	1
MUSIC ROLLS AND RECORDS	28	1
OFFICE DEVICES	28	1
PARCEL POST AND EXPRESS	28	1
PARTNERS WANTED	28	1
PATENTS, PATENT ATTORNEYS	27	6
PERSONAL	29	6
PLUMBING, HEATING, FIXTURES	28	1
PRINTING, ENGRAVG., BINDING	28	1
PRINTING MACH. AND SUPPLIES	28	1
REAL ESTATE	26	1
APARTMENTS—SOUTH SIDE	26	1
APARTMENTS—SOUTHWEST	26	1
APARTMENTS—NORTH SIDE	26	1
APARTMENTS—NORTHWEST	26	1
APARTMENTS—WEST SIDE	26	1
BUSINESS PPTY.—SOUTH SIDE	26	1
BUSINESS PPTY.—NORTH SIDE	26	1
BUSINESS PPTY.—NORTHWEST	26	1
BUSINESS PPTY.—WEST SIDE	26	1
HOUSES—SOUTH SIDE	26	1
HOUSES—SOUTHWEST	26	1
HOUSES—NORTH SIDE	26	1
HOUSES—NORTHWEST	27	1
HOUSES—WEST SIDE	27	1
FARMS—SOUTH SIDE	27	1
VACANT—SOUTHWEST	27	1
VACANT—NORTH SIDE	27	1
VACANT—NORTHWEST	27	1
VACANT—WEST SIDE	27	1
MANUFACTURING PROPERTY	27	1
SUBURBAN—OAK PARK	27	1
SUBURBAN—SOUTH	27	1
SUBURBAN—NORTH SIDE	27	1
SUBURBAN—NORTHWEST	27	1
SUBURBAN—WEST	27	1
ACRE PROPERTY	27	1
OTHER CITIES	27	1
SUMMER RESORTS	27	1
FARM LANDS	27	1
TIMBER, COAL	27	1
MISCELLANEOUS	27	1
REAL ESTATE WANTED	27	1
REAL ESTATE TO EXCHANGE	27	1
REAL ESTATE LOANS	27	1
ROOMMATES	26	1
SAFES	28	1
SEWING MACHINES	28	1
SITUATIONS WANTED—MALE	24	1
SITUATIONS WANTED—FEMALE	24	1
SPORTING GOODS	28	1
STOCKS AND BONDS	27	6
STORAGE, CARTING, FORWARDING	28	1
STORE AND OFFICE FIXTURES	28	1
SCALES	28	1
TO RENT—ROOMS	26	1
TO RENT—UNFURN'D ROOMS	26	1
TO RENT—HOUSES	26	1
TO RENT—FURNISHED HOUSES	26	1
TO RENT—SUMMER RESORTS	26	1
TO RENT—FLATS	26	1
TO RENT—FURNISHED FLATS	26	1
TO RENT—STORES	26	1
TO RENT—OFFICES & STUDIOS	26	1
TO RENT—FLOORS AND LOFTS	26	1
TO RENT—MFG. PROPERTY	26	1
TO RENT—BUILDINGS	26	1
TO RENT—HOTELS	26	1
TO RENT—OTHER CITIES	26	1
TRADE SCHOOLS—MALE	28	1
TRADE SCHOOLS—FEMALE	25	1
TALKING MACHINES	27	1
TENTS, AWNINGS	28	1
TRUNKS, BAGS, SUIT CASES	27	1
TYPEWRITERS AND SUPPLIES	28	1
UNDERTAKERS	28	1
VACUUM CLEANERS AND CLEANG	28	1
WANTED—TO RENT—ROOMS	26	1
WANTED—HOUSES	26	1
WANTED—FLATS	26	1
WANTED—STORES AND OFFICES	26	1
WANTED TO RENT—FARMS	26	1
WANTED—AT SUMMER RESORTS	26	1
WANTED—TO RENT—MFG.	26	1

OFFICIAL WEATHER FORECAST.

The official weather forecast issued by the United States Weather Bureau for Illinois, Missouri and Kansas—Generally fair Thursday and Friday, not much change in temperature.

Wisconsin—Fair Thursday and Friday, not much change in temperature.

Minnesota—Fair with continued high temperature Thursday; probably Friday.

Iowa—Fair and continued warm Thursday and probably Friday.

North Dakota—Fair with continued high temperature Thursday; Friday probably cloudy, probably becoming unsettled and cooler in afternoon or night.

South Dakota—Fair and continued warm Thursday; Friday partly cloudy, probably becoming unsettled and cooler in west portion.

Nebraska—Fair Thursday, warmer in west portion; Friday probably fair and continued warm.

Montana—Partly cloudy and somewhat unsettled Thursday and Friday, probably local showers in west portion Thursday; cooler in west and central portions Thursday and east portion Friday.

Ohio, Indiana and Lower Michigan—Fair and continued warm Thursday and Friday; gentle, variable winds.

Place of observation.	Temp. 7 P. M.	Highest today.	Lowest last night.	State of weather.	Direction of wind.	Precipitation.
May 28, 1919. 7:00 p. m. Central time.						
Eastern states—						
Atlanta	74	76	48	Clear	N.W.	...
Atlantic	74	76	62	Cloudy	S.E.	.14
Boston	68	70	54	Cloudy	S.	.02
Buffalo	73	74	52	Clear	N.E.	...
Charleston	78	86	66	Cloudy	S.E.	...
New York	64	72	56	Cloudy	S.	...
Philadelphia	74	78	58	Cloudy	S.	...
Pittsburgh	80	82	58	Clear	N.E.	...
Washington	74	78	62	Clear	S.	...
Gulf states—						
Abilene	78	80	60	Clear	N.	...
Amarillo	70	72	64	Fair	N.E.	...
El Paso	86	90	64	Fair	E.	.02
Forth Worth	78	86	72	Clear	N.W.	.02
Galveston	84	86	72	Clear	N.W.	...
Jacksonville	76	84	68	Fair	E.	.04
Mobile	74	78	68	Cloudy	S.	.04
Montgomery	76	78	66	Cloudy	S.	2.04
New Orleans	78	84	68	Cloudy	S.	.02
San Antonio	88	88	66	Cloudy	S.	...
Shreveport	72	84	64	Rain	N.W.	.54
Tampa	74	78	72	Cloudy	S.E.	.18
East central states—						
Alpena	64	74	50	Clear	S.E.	...
Cairo	80	82	66	Cloudy	N.E.	.14
Chicago	66	66	56	Clear	N.	.16
Cincinnati	78	80	62	Fair	N.E.	...
Cleveland	68	68	56	Clear	N.E.	.12
Detroit	66	68	54	Clear	N.E.	...
Escanaba	66	68	54	Clear	N.E.	.14
Evansville	84	86	64	Fair	N.E.	...
Fort Wayne	72	74	54	Clear	S.W.	.10
Grand Haven	66	80	50	Clear	S.W.	...
Grand Rapids	80	82	52	Clear	S.E.	...
Green Bay	70	80	54	Clear	S.E.	...
Indianapolis	78	80	58	Clear	S.W.	.14
Madison	76	78	58	Clear	S.E.	...
Marquette	70	78	58	Clear	S.E.	...
Memphis	72	78	66	Cloudy	N.W.	.56
Milwaukee	66	70	56	Clear	S.E.	...
Nashville	74	76	66	Rain	N.W.	.16
Peoria	78	82	60	Clear	N.W.	...
Ste. Marie	58	58	46	Clear	N.W.	...
Springfield, Ill.	80	82	62	Clear	N.W.	...
West central states—						
Bismarck	80	90	66	Clear	S.E.	.20
Charles City	86	86	56	Clear	S.	...
Concordia	80	82	62	Clear	N.E.	...
Davenport	80	82	60	Clear	N.E.	.12
Des Moines	82	86	60	Fair	S.	...
Devils Lake	90	94	66	Clear	S.	...
Dodge	72	74	58	Cloudy	N.	.06
Dubuque	84	84	58	Clear	S.	...
Duluth	58	60	50	Clear	S.	...
Huron	84	84	54	Clear	S.	...
Kansas City	76	80	60	Cloudy	N.E.	...
Keokuk	80	82	60	Cloudy	N.E.	...
Little Rock	72	76	66	Cloudy	N.E.	...
Moorhead	86	92	56	Clear	S.W.	...
North Platte	70	74	52	Clear	S.W.	...
Oklahoma	74	76	64	Cloudy	S.E.	...
Omaha	84	88	62	Clear	N.E.	...
Rapid City	84	86	52	Clear	N.E.	...
Sioux City	86	86	56	Clear	S.	...
Valentine	82	82	64	Fair	N.E.	.04
Minneapolis	80	84	60	Cloudy	S.E.	...
Pierre	84	86	58	Clear	S.E.	...
Williston	94	96	58	Clear	S.E.	...
Pacific states—						
Boise	98	100	64	Fair	S.W.	...
Cheyenne	72	74	52	Fair	S.W.	.01
Helena	76	78	54	Clear	S.E.	...
Havre	92	94	54	Clear	S.E.	...
Helena	94	94	54	Cloudy	S.E.	...
Modena	92	94	54	Cloudy	S.E.	...
Miles City	94	96	62	Clear	S.E.	...
Pocatello	100	100	72	Clear	S.W.	...
Reno	94	96	52	Clear	S.W.	...
Salt Lake City	94	94	64	Cloudy	S.E.	.01
Yellowstone Park	80	84	56	Fair	S.E.	...
Pacific states—						
Fresno	92	98	70	Rain	S.W.	...
Portland, Ore.	60	64	50	Cloudy	S.W.	.01
San Diego	64	68	60	Cloudy	W.	.01
San Francisco	62	64	52	Cloudy	W.	...
Spokane	64	74	56	Clear	S.E.	...
Tatoosh	54	56	50	Clear	S.W.	...
Calgary	64	76	42	Fair	S.E.	...
Montreal	64	74	46	Cloudy	S.E.	...
Quebec	62	74	46	Clear	S.W.	...
Toronto	68	74	48	Clear	S.W.	...
White River	50	56	36	Clear	S.	...
Winnipeg	88	94	64	Clear	N.	...

SITUATIONS WANTED—MALE.

Bookkeepers and Clerks.

SITUATION WTD—BOOKKEEPER, STENOGRAPHER. Six years' experience in Chicago, France two years. Has old position open but wishes situation with prospect of development into a C. P. A. or salesman of A1 commodity. Address L 398, Tribune.

SITUATION WTD — INTELLIGENT LOOKING and fit 25 years, young man, is looking for a bookkeeper's or stock record clerk's job; experienced in both; is a high school graduate and has one year of accounting; can furnish best references. Address M 570, Tribune.

SITUATION WTD—BOOKKEEPER, CASHIER and office man, age 38, experienced, steady and accurate; is open for engagement; qualified to open, close, or write up neglected books; high grade references; bond. Address L 160, Tribune.

EXPERT BOOKKEEPER

Wants Several Small Sets

to keep, open, close statements, etc. Charge reasonable. Address L 58, Tribune.

SITUATION WTD—CAPABLE YOUNG MAN, age 22; high school grad.; 7 yrs. exp. in commercial and factory bookkeeping; wishes immediate engagement; mod. salary; best refs. Address L 290, Tribune.

SITUATION WTD—23 YEARS OLD, SINgle; experienced ledger clerk with good references, wants permanent office position with a starting salary of $25 a week. Address L 480, Tribune.

SITUATION WTD — BOOKKEEPER, D. E.; general office, sales and reception experience; well educated, clean cut, courteous, thoroughly reliable; age 28; ten years' experience. Address N 104, Tribune.

SITUATION WTD — EXPERT DOUBLE entry bookkeeper and accountant 25 years of age desires position of responsibility with corporation where hard work will lead to advancement. Address M 391, Tribune.

SITUATION WTD—BOOKKEEPER; HIGH grade assistant auditor; general office manager. Long experience with big corporation; executive; bond. Address M 566, Tribune.

JUNIOR ACCOUNTANT,

with public accts.; experience; college grad.; age 25. Address L 200, Tribune.

SITUATION WTD—DISCHARGED SOLDIER. A1 stenographer and correspondent; capable of taking charge of office force; $30 to start. Address L 178, Tribune.

SITUATION WTD—ODD JOBS IN TYPING done at home. Well. 10106.

Accountants and Auditors.

SITUATION WTD—TO SMALL CORPORAtions and firms who do not require the services of more than one bookkeeper; we can save you from 25% to 50% on the cost of your accounting and bookkeeping and you also have the advantage of having all your work done under the supervision of an expert accountant; your stenography and typewriting can also be done on the same basis; cost accounting, auditing, income taxes, and systems installed; very reasonable. Address L 398, Tribune, or Ph. Superior 7670.

SITUATION WTD—PUBLIC ACCOUNTANT, bookkeeper, 10 years' varied experience, age 29; has completed three years' examination; prefer opening with public accountant, or will consider connection with commercial concern as accountant or head bookkeeper. Address L 593, Tribune.

PRODUCTION COST MAN,

familiar with modern, up to date factory cost methods; 10 years' practical experience. 1st class. 1732 Kenilworth av.

SITUATION WTD—PUBLIC ACCOUNTANT, first class, experienced, monthly supervision of your accounting, or small monthly audits solicited; systems. C. B. BALDWIN, Harbison 1321.

SITUATION WTD—MARR. MAN, AGE 36, no encumbered, 14 mo. public acctg. exp., over 3 yrs. bank bkkpr., correspondent and auditor for large firm, wishes position; best ref. Address M 267, Tribune.

SITUATION WTD—COST ACCOUNTANT, college grad., located in city desires position; executive ability; good personality; best of references; go anywhere. H. S. OSBORNE, Derby, Conn., 277 Caroline-st., care Benham.

C. P. A.

will install systems, make audits, keep small sets, etc. Address M 186, Tribune.

SITUATION WTD — YOUNG MAN DESIRES connection with mfg. concern in accounting or audit. dept.; public acctg. exp.; good refs. Address L 505, Tribune.

SITUATION WTD — REL. ACCT. WILL make audits, render periodical statements, install systems mo. bkkg. ser.; reas. rates. Address H 205, Tribune.

SITUATION WTD—EXP. BOOKKEEPING; neat financial statements, trial bal. audits, new systems, tax reports. Central 1702.

SITUATION WTD—ACCOUNTANT, WIDE experience in accounting and public auditing. Address L 550, Tribune.

SITUATION WTD—AUDITS, BKPG. SERVice, statements. Metal, Central 1702.

Executives and Managers.

ASSISTANT TO EXECUTIVE

Age 35, married; 14 years' general business experience as salesman, sales correspondent, superintendent, engineer, president of corporation. The war stopped this "shroud" of material; assistant to chief executive of largest manufacturing plant in this country; have successfully conducted some of the biggest men in Chicago; highest references. Address L 477, Tribune.

INDUSTRIAL RESTAURANT

and Dormitory Manager,

experienced in handling large shipyards, railroad and hotel restaurants; also chief steward Panama canal; plans; organization; systematizer; first class references. Address J 229, Tribune.

PURCHASING AGENT.

13 yrs.' exp. metal trades; shrewd, bright buyer; good organizer cast, brass, copper sheets and structural, factory and office supplies and equip., etc.; at ref. Address L 244, Tribune.

SITUATION WTD—COLLECTION AND claim correspondent; young man, 25, and exp. with premier collection firm; have handled thousands of letters per day throughout the country; 6 years' business exp.; now discharged; salary $30. Address M 503, Tribune.

EMPLOYERS.

Can you use me? I am looking for a position requiring more than average ability; am college graduate, 28 years old, married; 3 yrs. executive exp. Address M 514, Tribune.

SITUATION WTD—UNIVERSITY GRADUate, age 24, just released from navy, wants start in factory; prefer one having small manufacturing unit; will work toward executive position. Best references. Address L 120, Tribune.

SUPERINTENDENT.

High class man, large and varied experience, can handle big force, both sexes; merchandising or mfg. Address M 366, Tribune.

SITUATION WTD—AT PRESENT MANAGER of large retail business. Good organizer and result getter, for any business. Excellent reasons for desiring change. Can handle any kind of proposition in Chicago or elsewhere. Address L 205, Tribune.

Assistant General Manager,

now employed by big packer, Midwest city, desires connection with responsible Chicago concern; service is the keynote; capable, progressive. Address K S 14, Tribune.

SITUATION WTD — RELEASED OFFICER to connect with a progressive business firm. Have had college training and excellent business experience in both purchasing and selling capacity. Address M 279, Tribune.

FACTORY EXECUTIVE.

Young man, capable executive; experienced in factory mgt.; now supt. food products concern. Address K 498, Tribune.

SITUATION WTD—HAVE TEN YEARS' EXperience in charge of labor producing cloaks and suits; would like to connect with a progressive cloak and suit firm in executive capacity. Address L 75, Tribune.

MECHANICAL ENGINEER.

Exp. in handling men; exec. ability; tech. grad.; desire position with future. Address L 103, Tribune.

SITUATION WTD—YOUNG MAN 25 YEARS; 8 years' office exp., 3 as executive; well educated; good knowledge Spanish; wants to connect with firm developing South American business. Address L 521, Tribune.

SITUATION WTD—YOUNG MAN, 27, JUST returned from overseas, legal education, executive experience as manager, credit and collections. Knowledge of advertising, best references. Address M 178, Tribune.

SITUATION WTD—AN EXECUTIVE, CONnected with employing office, desiring in the management of department, store or office. Can show record of responsibility. Address M 130, Tribune.

SITUATION WTD—MAN OF EXECUTIVE ability 29, marr.; 12 yrs. acctg. gen. office exp.; Wallon student; $35. Address H 212, Tribune.

SITUATION WTD—EXP. GENERAL, OFfice, purchasing, assistant secretary and manager; age 36; university graduate; best ref. Address M 341, Tribune.

Secretary-Stenographer.

A1 steno. and corresp.; knowl. of bkkpr.; 6 yrs. exp. Address M 280, Tribune.

SITUATION WTD—SALESMAN, EMPLOYED, desires change; trained in sales management duties; would consider good manufacturer's line. Address M 304, Tribune.

Asst. Sales Manager.

9 yrs.' exp. road detail and executive sales problems; marr.; 31. Address J 509, Tribune.

EXECUTIVE.

Knows how to manage, direct selling, purchasing, advertising. Address M 150, Tribune.

SITUATION WTD—YOUNG MAN, 24, AB private secretary; expert stenographer; best references; $125 to $150. Address L 451, Tribune.

SITUATION WTD—CAPABLE MAN, MARR., age 37; exp. credits, coll., biking; 6 yrs. exp. as wholesale house; reas. sal. Address L 54, Tribune.

SITUATION WTD—A1 MECHANICAL AND executive with a broad exp. on special machinery; only a big grade position considered. Address M 592, Tribune.

SITUATIONS WANTED—MALE.

Executives and Managers.

SITUATION WTD—FACTORY MANAGER or superintendent, by practical mechanical engineer-executive. Over twenty years of experience in the manufacture of automobiles, bicycles, cameras, cash registers, screw machine and sheet metal work. Exceptionally qualified to supervise the manufacture of a high grade interchangeable product, possessing excellent judgment in planning shop methods, the design of special machinery and manufacturing problems. Address K S 2, Tribune.

CANDY SALES BY MAIL.

Executive, age 32, at present handling entire sales ($600,000 per annum), incl. all correspondence, collections, etc., of two factories, is open for engagement.

Can open new avenues for your output, perhaps influencing advertising matter, and establish the good will of products and customers. Address L 249, Tribune.

Secretary-Office Manager.

A young man of twenty-nine is looking for position as private secretary or as an assistant to an executive. Have had ten years' thorough business training and experience. Good correspondent, can approach and meet men tactfully and follow up details competently. Pleasing personality. Address L 182, Tribune.

ASSISTANT TO EXECUTIVE

or manager of large business; want larger opportunities; thorough experience both in organizing and directing business enterprises and extensive promotional campaigns; ample references; let us work out the details and get in motion plans you have outlined, but lack time to develop. Address L 600, Tribune.

SITUATION WTD—YOUNG MAN 24 YRS. old who has business exp. and ability, having just returned from overseas, desires to become associated with some good organization. Willing to start at bottom if chances for advancement are good. Only firms that have a good future for a man that is willing to work need answer. Ref. and qualif. given when interview is granted. Address L 100, Tribune.

SITUATION WTD—MAN OF EXCEPTIONAL ability desires connection with reliable concern where concentration, initiative, and foresight are appreciated. Thoroughly familiar with accounting, including cost accounting and production control, as well as credits and office management. Capable of taking full charge. Address N 142, Tribune.

SALES ENGINEER.

I have for sale adaptability, energy, and initiative, sharpened by 15 years' engineering and sales work at high pressure. Responsibility welcomed and no square cut sales job will scare me. I will make good. Discharged army captain. Address M 102, Tribune.

Salesmen, Solicitors, Etc.

SPECIALTY SALESMAN.

Young intelligent salesman, 31 years old, open for engagement June 1st for Chicago or vicinity; have some road experience; no real estate or insurance. Address R. D. Galling, 1850 N. Spaulding-av.

SITUATION WTD — AS AUTOMOBILE salesman, technical graduate, artillery captain, desires outside work with chance for advancement. Age 32, married. Address L 379, Tribune.

SITUATION WTD—EX-OVERSEAS OFFICER, 29 years, with old established firm, as salesman. 7 yrs. experience; books, stocks or real estate. Address J 552, Tribune.

SITUATION WTD—SALESMAN OPEN JULY 1st; 14 years' experience, wire or machinery; age 35. Address M 121, Tribune.

SITUATION WTD — SALESMAN CALLING on the hotel grocery trade, south, desires good side line. Address L 455, Tribune.

SITUATION WTD—EXPERIENCED SALESman with Ford car; staple mercantile line preferred. Address L 108, Tribune.

SITUATION WTD—SALESMAN, TRAVELing Southern states, wants side line; state cardleaper. Address M 56, Tribune.

Professions and Trades.

ENGINEER

Who has erected and operated large power and refrigeration plants. Has been master mechanic, also factory supt., here and abroad. Has had education and clean business ability. Is prominent in mechanical and electrical sciences and is looking for a permanent connection with reliable parties who have responsibilities and details. Address L 406, Tribune.

PART TIME WORK.

Mfg. Engineer and Designer.

Designing special Machinery, Tools, dies, fixtures; reducing production costs; developing new methods; experimental work; best of references; reasonable prices and quick results. Address L 140, Tribune.

GARAGES.

I have a new method in perfecting worn flat crankshafts, any size; own tools; salary or time. What have you to offer? Address M 342, Tribune.

SITUATION WTD—A1 REPAIR MACHINIST wishes to engage in the auto repair work; has a garage exp., but not in auto. power; am 35 years old, married; can handle engines and blacksmith forges. Address W. S. Halsted-st.

SITUATION WTD—ARCHITECT, WELL versed in estimating, specification, subcontracting work, and buying, seeks connection with architect or builder. Address N 101, Tribune.

SITUATION WTD—DRAFTSMAN AND ESTImator, bldg. iron work, or other bldg. mtl.; practical exp. in contracting, selling and selling exp.; salary abt. $30-$35. Address M 408, Tribune.

SITUATION WTD—MECHANICAL DRAFTSman, 15 years' exp.; drawing and designing automatic wrapping machinery; will consider other lines. Address M 198, Tribune.

SITUATION WTD — EXPERT MECHANIC, exp. machinist, engineer, electrician, autos or bldg. maintenance; age 35; good executives. Address L 979, Tribune.

SITUATION WTD—ARTIST, AMBITIOUS (25), talented, desires position with advertising, illus. co., or understudy to man who is expert. Address L 507, Tribune.

SITUATION WTD—YOUNG COLLEGE MAN in law office or legal department of corporation desires studying law at night. Address M 60, Tribune.

SITUATION WTD—BY YOUNG MAN 33 YRS. of age with general machine shop experience, with a chance for advancement. Address L 222, Tribune.

SITUATION WTD—YOUNG MAN, H. S. graduate, would like to get in touch with interior decorating concern or dept.; exp.; A1 refs. Address N 271, Tribune.

SITUATION WTD—25 YRS. EXP. DRAWING and nearly all positions in the mech. line. Address L 166, Tribune.

SITUATION WTD—BY AUTO PAINT FOREman; can operate, handled 10-35 men; gets results; $40. Address M 134, Tribune.

SITUATION WTD—MACHINE SHOP FLOOR inspector; age 31. Phone Oakland 7340. Address M 512, Tribune.

SITUATION WTD—FACTORY, OFFICE AND timekeeping experience. Successful record. Address L 329, Tribune.

SITUATION WTD—STATIONARY ENG., exp. steam and elect.; power, refrig.; will leave city. Address O F 285, Tribune.

SITUATION WTD—PAINTER, PAPERHANGer, A1; desire steady work for reliable firm; own tools. DURAND, 2815 So. Park-av.

SITUATION WTD—BY COLORED CHEF; small hotel or club for summer; ref. Address L 391, Tribune.

SITUATION WTD—CHEM. ENG., COLLEGE man, age 22; exp. in plant or lab. work; can leave city. B. Lewis, 5712 Indiana-av.

SITUATION WTD—MECHANICAL DRAFTSman; first class mechanical machinery; long exp. Address ENGINEER, 5720 W. Ohio.

SITUATION WTD—YG. COL. MAN, EXP. in tech. and elec.; $20. Address L 194, Tribune.

SITUATION WTD—MECH. ENGR.; 18 YRS.' mfr. and designing; college grad. Go anywhere. Address K 472, Tribune.

SITUATION WTD—PAPERHANGING, calcimining, painting; guaranteed; reas. Superior 1654.

Farm and Garden Help.

SITUATION WTD—HUSBAN. HANDY IN tools, garden wk., city, country. Address L 242, Tribune.

SITUATION WTD—FARM HAND, EXPERIenced; age 28; must be steady position and good home. Address J 534, Tribune.

SITUATION WTD—FARM WORK, COLORED, BROWN, 4541 Dearborn.

House Servants.

SITUATION WTD—JAPANESE; EXCELlent cook, butler; reliable, compt.; select family; city, country; best refs. Address M 62, Tribune.

SITUATION WTD—TO TAKE CARE OF North Side home during summer; Scandinavian couple. Call Rogers Park 7490.

Clubs and Hotels.

SITUATION WTD—CHINESE CHEF; BAKer, best club, family; charge kitchen; state pay; anywhere. Address M 62, Tribune.

Coachmen, Teamsters, Chauffeurs.

SITUATION WTD—MECHANICAL CHAUFfeur, with private family; 6 years' exp. on cars. Phone Douglas 9135, or write H. SAYLOR, 3220 Prairie.

SITUATION WTD—MARR. COUPLE, PRIV. fam. chauf., mech.; wife good cook; refs. Norwood Park 841 Fullerton-av. Lincoln 6735.

SITUATION WTD — CHAUFFEUR, PRIV. driver or truck; 14 years' exp.; all makes; careful driver. Jackow, 647 Center-st. Tel. Lin. 9583.

SITUATION WTD—EXPERIENCED ON ALL high grade cars; prefers private family; references; city and city driving experience. Address L 498, Tribune.

SITUATION WTD—COLORED, 8 YRS.' EXP. Edwin, Call Douglas 2177. Ask for

SITUATION WTD—COL. CHAUFF. 7 YRS.' exp.; good ref.; careful; do own repairs. Desp. 2060.

SITUATION WTD—CHAUFFEUR, MECHANician, 10 yrs.' exp., married; reliable. Address N 238, Tribune.

SITUATION WTD—CHAUFFEUR, EX-SOLdier, single, 8 yrs.' exp. on high grade cars; ref. CARL, Superior 8936.

SITUATION WTD—CHAUFFEUR, WHITE; married; age 35; 15 years' exp.; all repairs; no washing. Address L 411, Tribune.

SITUATION WTD—CHAUFF., 38 YRS. OLD, married; good mech.; careful driver; 10 yrs. exp. Hyde Park 8812.

SITUATION WTD—CHAUFFEUR; 9 YRS. exp. 1st class ref. Kenwood 9294.

SITUATION WTD—CHAUFFEUR, 14 YRS. exp.; city refs. Address M 406, Tribune.

SITUATION WTD—COL.; 9 YRS.' EXP.; REpairs; wife, maid. A-1 ref. Douglas 7800.;

SITUATIONS WANTED—MALE.

Coachmen, Teamsters, Chauffeurs.

SITUATION WTD—BY 1ST CLASS CHAUFfeur; mechanical, gas engines, expert driver, reliable; 4 years' exp. with some good organization. Willing to start at bottom if chances for advancement are good. Only firms that have a good future for a man that is willing to work need answer. Ref. and qualif. given when interview is granted. Address L 100, Tribune.

SITUATION WTD—MAN OF EXCEPTIONAL ability desires connection with reliable concern where concentration, initiative, and foresight are appreciated. Thoroughly familiar with accounting, including cost accounting and production control, as well as credits and office management. Capable of taking full charge. Address N 142, Tribune.

SALES ENGINEER.

I have for sale adaptability, energy, and initiative, sharpened by 15 years' engineering and sales work at high pressure. Responsibility welcomed and no square cut sales job will scare me. I will make good. Discharged army captain. Address M 102, Tribune.

Salesmen, Solicitors, Etc.

SPECIALTY SALESMAN.

Young intelligent salesman, 31 years old, open for engagement June 1st for Chicago or vicinity; have some road experience; no real estate or insurance. Address R. D. Galling, 1850 N. Spaulding-av.

SITUATION WTD — AS AUTOMOBILE salesman, technical graduate, artillery captain, desires outside work with chance for advancement. Age 32, married. Address L 379, Tribune.

SITUATION WTD—EX-OVERSEAS OFFICER, 29 years, with old established firm, as salesman. 7 yrs. experience; books, stocks or real estate. Address J 552, Tribune.

SITUATION WTD—SALESMAN OPEN JULY 1st; 14 years' experience, wire or machinery; age 35. Address M 121, Tribune.

SITUATION WTD — SALESMAN CALLING on the hotel grocery trade, south, desires good side line. Address L 455, Tribune.

SITUATION WTD—EXPERIENCED SALESman with Ford car; staple mercantile line preferred. Address L 108, Tribune.

SITUATION WTD—SALESMAN, TRAVELing Southern states, wants side line; state cardleaper. Address M 56, Tribune.

Professions and Trades.

ENGINEER

Who has erected and operated large power and refrigeration plants. Has been master mechanic, also factory supt., here and abroad. Has had education and clean business ability. Is prominent in mechanical and electrical sciences and is looking for a permanent connection with reliable parties who have responsibilities and details. Address L 406, Tribune.

PART TIME WORK.

Mfg. Engineer and Designer.

Designing special Machinery, Tools, dies, fixtures; reducing production costs; developing new methods; experimental work; best of references; reasonable prices and quick results. Address L 140, Tribune.

GARAGES.

I have a new method in perfecting worn flat crankshafts, any size; own tools; salary or time. What have you to offer? Address M 342, Tribune.

SITUATION WTD—A1 REPAIR MACHINIST wishes to engage in the auto repair work; has a garage exp., but not in auto. power; am 35 years old, married; can handle engines and blacksmith forges. Address W. S. Halsted-st.

SITUATION WTD—ARCHITECT, WELL versed in estimating, specification, subcontracting work, and buying, seeks connection with architect or builder. Address N 101, Tribune.

SITUATION WTD—DRAFTSMAN AND ESTImator, bldg. iron work, or other bldg. mtl.; practical exp. in contracting, selling and selling exp.; salary abt. $30-$35. Address M 408, Tribune.

SITUATION WTD—MECHANICAL DRAFTSman, 15 years' exp.; drawing and designing automatic wrapping machinery; will consider other

WANTED—MALE HELP.

BOYS AND MEN
for light factory work; good pay.
Employment Dept.,
AMERICAN CAN CO.,
St. Charles-rd. and 7th-av.,
Maywood, Ill.

MALE FOUNDRY MAN—SMALL SHOP; North Side; capable of doing everything; give references. Address N 127, Tribune.

BRICKLAYERS—BY GENERAL CONTRUCTION Co., Gary, Ind.

BRUSH HANDS—TURN, FACTORY, SMALL; open nr. Chicago. STAFFORD, 5th floor Tribune Bldg.

BUSHELMAN AND PRESSERS on men's suits. Steady work; good job. Come at once. SILVER BROS., 76 W. Madison.

CHEMIST AND EXAMINER — APPLY 811 S. Dearborn-st.

CUTTERS — TO TAKE CHARGE OF OUR market. Do not apply unless you can show a thoroughly successful record and are capable of serving the highest class of trade; must be a hustler and buyer and manager. Apply to Mr. Schoen, The T. & G. Store, 16 N. Michigan, at 9 a. m. or 4 p. m.

CUTTERS — FIRST CLASS; REFS. REQUIRED. Douglas 5444.

CUTTER MAKERS—EXPERIENCED. WM. MORRIS & SONS CO., 50th and Morgan-sts.

DECORATORS — GOOD, ALL AROUND man. Rosin Furniture Co., 3254 W. 12th.

DIRECTOR—TO DO JOBBING. 1010 N. Clark-st.

DIRECTORS—
1800 GRACE-ST.

DRIVER—EXPERIENCED DRIVER TO do some work around the house; married man preferred; to live above garage. 1111 Forest-av., Ill.

DRIVER — FOR CHALMERS LIMOUSINE, 6 Side, nr. Waveland and Sheridan; good salary paid for a man; long hours. Call 1 to 1 550 Tribune.

DRIVER — EXPERIENCED, FOR RESIdential work. Arcade Dyers and Cleaners, 510 N. Halsted.

DRIVER — WHITE, SINGLE PACK-ard Six; private family. Address S 1 Tribune.

DRUG — EXCELLENT OPPORTUNITY IN leading laboratory for young man with university training in chemistry; experience not necessary. Address S 1 510, Tribune.

DRAFTSMAN—AS FOREMAN. AD-dress N 337, Tribune.

DRAFTSMEN—1ST CLASS ALSO TROUSseau man. Apply 1st floor, INDIVIDUAL TOWEL AND CABINET SERVICE CO., 2741 Archer.

FIREMAN

for out of town plant; $25 per week. Good position for right man. Address S Y 827, Tribune.

FIREMAN—WITH ENGINEER'S LICENSE; experienced on chain grate; steady, with advancement. Monarch Leather Co., 1127 W. Division-st.

FIXER—ON SCOTT & WILLIAMS MODEL G, 84 needle knitting machines, knitting wool or merino yarn. Address La Crosse Knitting Company, La Crosse, Wisconsin.

FOREMAN — HIGH GRADE AUTOMATIC screw machine; one capable of laying out and making cams and tools, setting up and operating machine, and experienced in the handling of help; 40 Brown & Sharp, Cleveland and National Acme machines; to such a man an excellent opportunity if offered. Address K T 19, Tribune.

FOREMAN—PICTURE FRAMES, FOR GILDing room for New York factory; must be capable to handle help and thoroughly understand all finishing of frames. State finishing experience, present employer and salary expected. Address S 546, Tribune.

FOREMAN—MACHINE SHOP, FOR CEMENT plant at La Salle, Ill. Marquette Cement Mfg. Co., 1831 Marquette Building.

FOREMAN—FINISHING DEPT. FURN. plant; nr. Chicago. STAFFORD, 5th floor McClurg Bldg.

FURNITURE FINISHER AND REPAIR MAN.

MAN FOR PERMANENT EMPLOYMENT IN FURNITURE DEPARTMENT; CAPABLE OF MAKING NECESSARY REPAIRS AS WELL AS FINISHING.

MARSHALL FIELD & CO. WHOLESALE, 219 W. ADAMS-ST.

GLASS BEVELERS, ROUGHERS, GRINDERS and Smoothers—Wages $35 to $45 per week. Apply Detroit Mich. R. S. Sheehan, 214 S. State-st, Chicago.

GRINDERS, LATHE HANDS, hammer men, polishers, screw machine operators, hardeners, sand blasters, milling machine operators, inspectors, checkers. High piece rates; steady work.
AMERICAN CAR & FOUNDRY CO.,
2508 S. Wood-st.,
Employment office.

GRINDER HAND, LATHE hand, hammer men, hardeners, sand blast men, milling machine hand, cut off men, polishers—High piece work rates. Apply AMERICAN CAR & FOUNDRY, Tool Department, 2508 S. Wood.

GRINDER — CAPABLE OF MIXING AND matching colors from made up material; $ 0 347, Tribune.

GRINDER—POLISH PREFERRED, LOOP OPERATOR. $18 WEEK. APPLY ROOM 16, 166 N. LA SALLE.

LABORERS
FOR FACTORY WORK.
2 or 3 men, living on S. W. side. Apply BARG & BECK CO., 6358 S. Menard-av.

LATHE, MILLING MACHINE, Drill Press, and Bench Hands a few each, experienced men over 30 years of age, preferably married men. Write or call at 2 Rockwell-st. Apply at 2 P. M. only. Extra earnings can be made with a high contract hourly rate; steady employment; 8 hour week; overtime. Appointment to see us at 2 P. M. Monday or Tuesday. Call or write Mr. Manwell, Gen. Supt. Chicago Rail Car Co. 3000 S. Ashland Ave. CHICAGO, ILL.

LAYOUT MAN—FOR SHEET METAL WORK; steady work; good wages. Address S 1 Tribune.

LINOTYPE OPERATOR — STEADY WORK for the year round for proper party. Machine Composition Co., Aurora, Ill.

LINOTYPE OPERATOR — STEADY WORK and good wages; 48 hours. Address S 1 Tribune.

LINOTYPE OPERATOR AND PUNCH PRESS HANDS—$ DAILY. 1635 W. Lake-st.

MACHINE HANDS—EXPERIENCED ON SMALL screw machine work; steady work; good wages. Apply Chicago Metallic Mfg. Co., 542 W. 35th

WANTED—MALE HELP.
Miscellaneous.

MALE HELP WANTED.

Boys, over 16 years of age, to learn window trimming.

Porters, for polishing brass, etc.

Experienced painters and polishers.

Apply supt.'s office, 8th floor. Take Adams and Dearborn-st. elevators.

THE FAIR.

STOCK MAN—FOR STOVE department. Must be familiar with stove construction, be energetic, hard worker, and have a clean record. Apply Mr. Lorenzen.
HARTMAN FURNITURE & CARPET CO.,
3913 Wentworth-av.

POT WASHER—FOR COUNTRY CLUB, NR. Evanston; must be experienced, clean, and reliable; steady position. Address S Y 53, Tribune.

Help Wanted with Investment.
SKILLED LABOR.

SALARY $150 AND BONUS; MUST MAKE $500 TO $700 INVESTMENT. APPLY ROOM 1709, 139 N. CLARK.
McDONNELL OR THOMPSON.

Employment Agencies.
MANY GOOD OPENINGS TODAY AT OUR THREE AGENCIES.

Chef, country....	$120	Engineers, days..	$150
Chef, 6 day	$25	Firemen	$25-$30
Waiter, club	$70	Oilers	$20-$25
Store room	$35, b.	Eng. rm. hlprs....	$25
Club housemen	$50 r. b	Electricians	65c
Hotel Porter ..	$35, b.	Elect. hlprs'	40c
Bell boys...	$20, r. b.	Carpenters	65c
Orderly	$40, r. b.	Lathe hands.	60c-65c
Learn cooking.	$15	Lathe, some exp...	50c
Learn garage	$18	Assemblers	45c-50c
Auto washers	$20	Repair mach	60c
Chauffeurs	$30	Handy men	40c-45c
Col. auto washer.	$25	Mach. hlprs...	40c-45c
Bartender country.	$25	Hand screw ...	45c-50c
Gardener ...	$50, r. b.	Drill press	40c-42c
Cor. dishwasher.	$14, b.	Punch press	45c-50c
Watchman	$21	Gen. hlprs	42c
Elevator	$20	Inspectors	60c
Truckers	$22	Blacks. hlprs.....	45c
Baggagemen	$102	Milling mach ..	50c-60c

Factory janitor, $20 and flat; Bookkeepers, $25; Asst. Bkkprs., $20; Office Men, $20; Collector, $20; Shipping Clerks, $22; Stock Clerk, $21; Asst. Shipping Clerk, $20.
LA SALLE AGENCY, 166 N. LA SALLE-ST.
WASHINGTON EMPLOYMENT AGENCY, 175 W. WASHINGTON-ST.—175.
MORRELL AGENCY, 160 W. RANDOLPH-ST.

COME TO THE
AMERICAN RAILWAY BUREAU
FOR THAT BETTER POSITION.
Call early today; make this your first step. Credit Man and Bookkeeper, Brokerage House, $150; Bookkeeper, clothing mfr., exp., $150; Railroad Disbursement Acct., $150; Chief Pay Roll Clerk, railroad exp., $115; Floor Man, Dept. Store exp., salary open; 3 Freight Rate Clerks, $110-$125; Salesman and Stock Clerk, Paper House, $26; 5 Bkprs., loop firms, $20-$25; 3 Bank Bkprs., $75-$100; Cost Clerk, $75; 5 Shipping Clerks, downtown firms, $18-$20; Apprentice Pharmacist, South Side, $20; General Office Clerks, 4 personality, good at figures, $14-$16; 10 Stock Clerks, $13-$15; 5 Stenographers, R. R. or Com. Firms, $65-$115; 10 Typists and Bill Clerks, $65-$80; 3 Burroughs Adding Mach. Oprs., $65; 25 Office Boys, dandy openings, $35-$50.
REGISTRATION FREE.
American Railway Bureau,
(Chicago's Greatest Employment Bureau)
1131 Lumber Exchange Bldg., 10 S. La Salle st. Randolph 1049.

INVESTIGATE THESE EXCELLENT POSITIONS.
Every one of these positions with high grade firms. It will pay you to see us today.

Bookkeeper	$30
Traffic Man.....	$30
Priv. Secy.....	$30
Cost Man.....	$25
6 Bookkeepers.....	$25-$30
4 Ledger Clerks.....	$25

and many other excellent office positions open. If you are interested in getting a better position don't fail to call and see us today.
NO REGISTRATION FEE.
GLADER AGENCY,
314 Woman's Temple Bldg.
208 S. La Salle-st. Franklin 1914.

NO REGISTRATION FEE.
THE CONSTANT ENORMOUS DEMAND PLACED ON US BY HIGH GRADE EMPLOYERS FOR COMPETENT HELP HAS FORCED US TO LET DOWN THE BARS.
Don't lose a minute in availing yourself of this golden opportunity.
Simply can't afford to stay away. Hundreds of positions to choose from.
Be in early.
CRAIG AGENCY,
614 Republic Bldg.
State and Adams-st.
Phone Harrison 5142.
All departments.

CONSOLIDATED AGENCIES
500 WESTMINSTER BLDG.
110 S. DEARBORN-ST.

Cost Accountant—Install systems.....	$2,700
Bookkeeper, Credit Man., dept. store..	1,500
Accountant—Near Chicago	1,800
Accountant—Near Chicago	1,800
Asst. Bkpr., Coll. Correspondent; loop..	1,500
Bookkeeper, Paper Mill exp., loop.....	1,100
Cold Storage Manager	1,600
Dept. Store Adv. Man.....	2,400
Packing House Supt.....	5,000
Feed Mill Man.....	1,800
Pay Roll Clerk, So. Side.....	18
Shipping Cost Clk., So. West Side....	20
Gen'l Ofc. Clerk, near loop.....	18
Typist—Near loop	17
Steno. and Gen'l Ofc. Clerk, So. Side..	22
Stenog., beginner, loop	18
Comptometer Oper., near loop.....	20
Shipping Clerk, near loop.....	19

NO REGISTRATION FEE.
ALL POSITIONS GUARANTEED.
CONSOLIDATED AGENCIES
Majestic 8412.

C. O. Shepherd Service,
BROKERS IN POSITIONS OF THE HIGHER CLASS.
Executive [college graduate] $5,000 up.
Loan Man., $225; Elect. Salesman, $2,000; Tire Salesman, $150; Bkkprs., $100-$125; Ledger Clks., $75-$80.
Suite 401, Railway Exchange.
Telephone Harrison 9596.

YOU MUST SEE US AT ONCE.
If you want to get set right.
MUTUAL SERVICE CORPORATION,
36 S. STATE-ST. RANDOLPH 980.

TRUCK SALESMEN.
2 experienced men; large manufacturers; excellent salary; established dealers; territories, S. Wis., N. Illinois.
SEE MR. ELLIOTT.
V. G. TRUEBLOOD & CO.
19 S. La Salle-st. Suite 815.

POSITIONS OPEN NOW.

Bookkeepers [1], hotel.....	$35-$125
Stenographers [exp. and beg.].....	60- 105
Telegraph Operators	75- 80
Clerks [young], good at figures....	60- 75
Clerks, Junior [clean cut].....	50- 60
Boys, boys, boys—all any time....	45- 50

SANGER, 17 N. La Salle-st.

AUTOMOBILE SALESMEN.
7, pleasure car, experienced; large manufacturers; excellent salary; establish dealers. Territories N. Wisc., S. Wisc., Iowa, N. Ill.
SEE MR. ELLIOTT.
V. G. TRUEBLOOD & CO.
19 S. La Salle-st. Suite 815.

JUNIOR ACCOUNTANTS, $2,500-$3,000; systems man, $1,500-$1,800; cost, $1,800; bookkeepers, $25-$30; office mgr., $140; bookkeepers, $25-$30; office clerk, $21-$24; ledger clerk, $26; stenographer, $18; mail and shipping clerk, $75-$80.
Merchants' Clr. Exch., 903, 133 W. Wash.

Y. M. C. A.
GOOD AND BETTER POSITIONS.
Executive, Sales, Technical, Clerical Men.
Suite 301, Central Dept., 19 S. La Salle-st.
Hours 8 a. m.-5 p. m.; Tues.-Wed. till 8 p. m.

Keeley Employment Service,
Rm. 928, 19 S. La Salle-st. Cent. 5375.
Draftsmen, Instrumtmen, Accts., Bkkprs., Ledgermen, Stenos., Clks., Register Free.
TECHNICAL HELP.

ARCHITECTS' AGENCY,
No advance fee. 115 S. Dearborn-st.

CHEF—FOR CLUB; HOUSEMEN, PORTERS, janitor, chambermaids. JENSEN, 143 N. Dearborn, R. 1.

HOTEL, CLUB, CAFE POSITIONS—WM. H. Morris Employment Bureau, Rooms 407, 408, 409, 21 E. Van Buren.

CHEFS, COOKS, HELPERS, WAITERS, Steward, BARP, 137 S. Dearborn, R. 437.

WANTED—MALE HELP.
Employment Agencies.

YOU WANT A BETTER JOB.

Why hesitate or monkey around? Let's call a spade a spade. We have in the neighborhood of 400 good openings for EXECUTIVES, OFFICE, SALES, TECHNICAL & CLERICAL MEN, BOOKKEEPERS, STENOGRAPHERS AND CLERKS, from the beginner up to $17,000 per year. Briefly speaking, the openings are for—
35 BOOKKEEPERS AND ACCOUNTANTS.
40 CLERKS.
40 STENOGRAPHERS.
30 EXECUTIVES.
140 SALESMEN.
130 TECHNICAL MEN, DRAFTSMEN AND DESIGNERS.
As a sample, yesterday we received an order for 6 Machine Designers at $2,600 per year. We have about 60 or 70 other orders for Draftsmen, Designers and Layout Men from the beginner up to $5,000-$4,000 per year and a raft of openings for Superintendents, Foremen, and Efficiency Men.
Our Sales Department has two orders totaling 150 men, paying salaries $50 to $75 per week, expenses and commission, with two of the best concerns in the country, besides a hundred other openings.
Our Accounting Department is in a position to place any Accountant that comes into our office. We are especially shy on $25 to $40 per week men. We are even getting Ledgermen $25 and $35 per week. We have the positions.
Our Clerical Department is placing almost any man that they get their hands on. We have 6 men in this department ready to fit you in any kind of a job you want with the right concern.
NO REGISTRATION FEE
ON CLERKS LESS THAN $20 PER WEEK, THIS WEEK ONLY.
This stunt is certainly placing nearly every young fellow who has taken advantage of this offer. In other words, it does not cost you a cent to talk it over. We have the goods.
We are the strongest employing power of high grade men in the world and this service is for YOU. Send your friends to us. Get excited—let's go! Why send a boy to mill for experiment? Come to us in the first place.
BUSINESS MEN'S CLEARING HOUSE,
1408 Republic Bldg. 209 S. State-st.

CONFIDENTIAL SERVICE OF THE RIGHT SORT.

SUPERVISING CHEMIST, city, must be A No. 1 Executive—$200-$300 mo.
Supt. Cotton Textile Plant, city, $300 mo.
Electrical Engineers—$200-$250 mo.
Production Supt. and Eff. Man—Woodworking exp., A No. 1 proposition—$300-$350 mo.
2 Machine Shop Foremen.
Sheet Metal and Light Struct. Steel—$3,000.
65 DRAFTSMEN—All kinds—Mechanical, Structural, Architectural, etc.—$90-$250 mo.
2 Tool Designers—Chicago—$175-$200 mo.
6 Accountants—Permanent connections—$150-$300 mo.
3 Credit and Collection Mgrs.—$150-$200 mo.
Stenographers—First class companies—$20-$25 wk.
3 Shipping Clerks—Couldn't be better—$20-$30 wk.
19 Bookkeepers, Ledgermen, and Clerks of all kinds.
95 SALESMEN—The experienced man can find immediate satisfaction at this office.
H. H. HARRISON & CO.,
19 So. La Salle-st., Suite 807.
Phone Majestic 7883.

The ENGINEERING AGENCY
ESTABLISHED 26 YEARS.
1662 Monadnock Block. Harrison 4056.
NEW OPENINGS.

Mach. Shop Foreman, to build special machy [east].....	$200
Mach. Shop Foreman [Ill.].....	200
Storekeeper [Ill.].....	150
Mach. and Tool Designer	$200- 300
Production Man [gas engines]	
Experimental and designing engineer [gas engines]	

MECHANICAL DRAFTSMEN AS FOLLOWS:
Tools, Jigs, $175-200; Power Plants, $100-175; Elev. and Convey. Mchy., $150-175; Heavy Mchy., $150; Gen. Mchy., $100-150.

Research and Investigating Engr., Civil and Constr. exp., for Natl. Trade assn..... $150-250
Promotion and Sales Engr., with R. R. or Munic. exp.... 150-200
Arch. Designer and Spec. Writer, Ohio 150-200
Auditor, Ky. coal prop..... 225
C. E. land and munic. surveys, nr. Chgo., also Map Dftsm..... 125-150
Arch. Dftsm., several 25-50
Struct. Estmr., light wk..... 200
1662 MONADNOCK BLOCK.

TRADE SCHOOLS.
Practical Automobile Instruction.
Learn the automobile, truck, and tractor business. Master method also makes you a trained man in a few weeks. Classes daily and Monday and Thursday evenings. Graduate tuition. Call, write, or phone for free booklet. Phone Calumet 2657.
GREER College of Motoring,
1519 Wabash-av. Chicago, Ill.

BE AN OIL EXPERT.
Many of the biggest Oil Institutions come to us daily for Expert and Lubrication Engineers. WHY? Because we teach thoroughly without interfering with other duties, how to Judge, Sell, Buy, and Test.
NATIONAL PETROLEUM SCHOOLS,
Dexter Bldg. 30 W. Adams-st.

MAKE MONEY AT HOME: YOU CAN EARN from $1 to $2 an hour in your spare time writing show cards; easily and easily learned; no canvassing; we teach you how and sell your work. Write today for full particulars. Card Writers' Show Card School, 2308 Ryrie Bldg., Yonge and Shuter-sts., Toronto, Canada.

MEN — LEARN THE COMING BUSINESS: flying, aviation, motor mechanics; airplane bldg.; few weeks; day or even. Inquire MOLER AVIATION SCHOOL, 2 S. Wells-st.

MEN—LEARN BARBER TRADE; DAY EVENing; few weeks; wonderful demand and wages; sure of success. Call or write. MOLER BARBER COLLEGE, 105 S. Wells.

SALESMEN—INEXP. OR EXP. CITY OR traveling; free employment service for members. Write or phone for particulars. Nat. Salesmen Tr. Assn., 517 Monadnock Bldg.

LEARN BEST TRADE — ELECTRICITY. Drafting, Plumbing, Motion Picture Operating. Day and Eve. Call or write. COYNE ENG. SCHOOL, 49 E. Illinois-st.

LEARN WATCHMAKING IN OUR NEW quarters and modern shop for watchmakers; day or night. Call or write Illinois School of Watchmaking, 648 State-Lake Bldg.

SPEND A DAY OR EVENING FREE WITH Chicago's best automobile school. 1214-16 W. Jackson, just w. of Racine.

LEARN "CLOTHING CUTTING"—FINE BIG paying trade. Master School, 160 N. State.

WANTED—FEMALE HELP.
Stores and Offices.

ADDRESSERS—FOR ADDRESSING ENVELopes. We pay $1.25 to $1.50 per 1,000. Steady work. Call Rm. 4, 4th floor, 166 W. Adams.

ALFRED DECKER & COHN, Makers of SOCIETY BRAND CLOTHES,
have following openings:
Elliott-Fisher Biller.
Underwood Typist and Biller.
Bright girls for general office work.
Employment Office, S. W. Corner Franklin and Van Buren-sts.

ASSISTANT BOOKKEEPER—3, AND 1 COMpetent comptometer operator. MR. NEWBRANDT, Fleischmann Co., 358 S. La Salle-st.

BILLERS—2; EXPERIENCED ON REMINGton crossfooting typewriter; permanent; $30 to $35 week; preference given to those with bookkeeping experience. Address S Y 311, Tribune.

BOOKKEEPER
and stenographer, experienced in South Side real estate office; must live convenient to Windsor Park; salary $60 per month to start. Address Z P 517, Tribune.

BOOKKEEPER—TO TAKE CHARGE OF complete set of books; must be thoroughly competent; good salary for reliable and conscientious worker. Apply from 9 to 11 a. m., 190 N. State-st., Room 302 State-Lake Bldg.

BOOKKEEPER — ASSISTANT, ONE WITH high school training who can operate a typewriter preferred. Address S G 383, Tribune.

BOOKKEEPER—YOUNG LADY, IN GARAGE on South Side; no Sunday work; salary $50 per month; give reference and experience. Address S G 263, Tribune.

BOOKKEEPER—YOCNG LADY WITH SOME experience; permanent position. D. S. JAFFRAY & SONS, 1532 S. Albany.

BOOKKEEPER—ASST., EXP. REFS.; ALSO cashier, exp., refs. LELEWER'S, 313 S. State-st.

CASHIER—YOUNG WOMAN WHO UNDERstands bookkeeping, must be accurate and quick at figures, for position with mfg. corporation. Address in own handwriting, Accounting Department, BETHNESS CO., 715 N. Curtis.

CASHIER AND WAITRESSES—FOR A NEW restaurant. 1166 N. Clark.

CASHIER—FOR RESTAURANT. ADDRESS S K 64, Tribune.

CASHIER—EVENINGS, NORTHWEST SIDE Theater. Address N 187, Tribune.

WANTED—FEMALE HELP.
Stores and Offices.

CASHIERS.
Young women, experience unnecessary. Messenger's 237 E. Ontario-st.

CASHIERS — 2, EXPERIENCED RESTAUrant, 1 food checker, for south park; $50 month and meals. Golf Shelter restaurant, Jackson park.

CASHIER—LIVING ON N. W. SIDE; PERmanent for bright girl with good references. Apply BENSON & RIXON CO., 1295 Milwaukee-av.

CLERK—FILING AND MAIL OPPORTUNIty for advancement; start $12 week. Apply Yawman & Erbe Mfg. Co., 393 W. Madison-st.

CLERK—EXP. ON GEN. LEDGER AND cash books; good penman; state salary and references. Address J 520, Tribune.

CLERK — FOR DELICATESSEN STORE; good pay. 208 E. 55th-st.

COMPETENT TYPIST,
Experienced for copy work. Rapid and accurate; permanent position with unusual opportunity for advancement.
Good salary,
Attractive hours,
Congenial associates.
Apply at once.
H. W. GOSSARD CO., INC.,
1006 S. Michigan.

COMPTOMETER OPERAtor—Permanent position; good salary.
B. KUPPENHEIMER & CO.,
415 S. Franklin-st.

COMPTOMETER OPERATOR
Must be experienced; good salary.
AUTOMATIC ELECTRIC CO.,
1001 W. Van Buren-st.

CORSETIERE—EXPERIENCED, CAPABLE of buying and managing dept.; also saleswomen for wash, muslin wear, and art depts. Box 197, Rock Island, Ill.

DESIRABLE POSITIONS NOW OPEN.
AN OPPORTUNITY TO BE TRAINED FOR TELEPHONE WORK.
EXPERIENCE NOT NECESSARY.
EXCELLENT SALARY WHILE LEARNING.
FREQUENT INCREASES THEREAFTER.
PERMANENT WORK.
LUNCHES SERVED FREE.
ATTRACTIVE AND HOMELIKE REST ROOMS.
WE WILL BE GLAD TO TELL YOU HOW MUCH YOU CAN EARN WITH US.
Young women, 18 years of age or over, apply now at Room 1, 111 N. Franklin-st., or to the telephone office nearest your home.
CHICAGO TELEPHONE CO.

DICTAPHONE OPERATORS.
Good openings for capable young lady operators. Can also use good typists who wish to learn dictaphone work; steady position; good salaries and best working conditions. Hours, 8 to 4:30; half-day Saturday.
SPIEGEL-MAY-STERN CO.,
1061 W. 35th-st.

DICTAPHONE OPERATOR.
Good salary; pleasant working conditions; reasonable hours. Apply THE TOY TINKERS, 721 Custer-av., Evanston, Ill. Evanston 5172.

DICTAPHONE OPERATOR
Who has had high school education and enough experience to know that she has exceptionally good ear for this work; chance for rapid advancement in sales dept. Ask for Mrs. Calkins. 2626 S. Michigan, or phone Coliseum 9220.

DICTAPHONE OPERATOR—FIRST CLASS, experienced. CHICAGO TALKING MACHINE CO., 12 N. Michigan-av., 3d floor.

EXPERIENCED HOTEL switchboard operator for all night work. Address S Y 270, Tribune.

Experienced Saleswomen.
Apply 5th floor, employment office.
CHAS. A. STEVENS & BROS.,
State-st. north of Madison-st.

ELLIOTT FISHER OPERATORS.
TYPISTS.
Apply at once.
ELMER RICHARDS CO.,
951 W. 35th-st.

EXPERIENCED SALESLADIES.
For ladies' and children's wearing apparel shop; good salary to start.
BABY SHOP, 3523 W. 12th-st.

FILING CLERK—PERMANENT POSITION; $50 month. Address N 816, Tribune.

FOOD CHECKER—EXPERIENCED RESTAUrant; $40 a month, room and board. Apply Steward, Lexington Hotel, Michigan-av. and 22d-st.

GENERAL OFFICE CLERK AND SWITCHboard operator.
BRADLEY & VROOMAN CO.,
2632 S. Dearborn.

GIRL—OPENING FOR YOUNG GIRL JUST out of school, to assist in the mailing and filing divisions; must be over 16. Apply 640 W. Lake-st.

GIRL—FOR TEMPORARY OFFICE WORK; must write good hand; no experience necessary. Apply between 11 and 12 Thursday, Room 311, 305 S. La Salle-st.

GIRL—YOUNG, OFFICE WORK; GOOD OPportunity. 947 Marquette Bldg.

LADY-YOUNG, FOR PREmium parlor. Apply 2d floor.
SPERRY & HUTCHINSON CO., 330 S. Wabash.

WANTED—FEMALE HELP.
Stores and Offices.

HILLMAN'S
WANT WOMEN FOR CASHIERS AND MERCHANDISE WRAPPERS. STEADY POSITIONS. HIGHEST SALARIES. EXPERIENCE NOT NECESSARY. APPLY SUPT.'S OFFICE, 4TH FLOOR.
STATE AND WASHINGTON.

INTERESTING WORK
FOR A LIMITED NUMBER OF YOUNG WOMEN, TO HANDLE LONG DISTANCE TELEPHONE MESSAGES.
NO EXPERIENCE NECESSARY. WE GIVE PRELIMINARY TRAINING AND PAY YOU WELL WHILE DOING SO.
APPLICANTS DESIRED BETWEEN THE AGES OF 17 AND 28 YEARS, WITH AT LEAST A GRAMMAR SCHOOL EDUCATION.
PREFER THOSE LIVING NEAR TRANSPORTATION WHICH IS CONVENIENT TO OUR SOUTH SIDE OFFICE.
MISS DORAN,
4791 S. KEDZIE-AV.

LADIES—YOUNG, FOR OPERATING ADding and bookkeeping machines; experienced preferred; state age, nationality, salary wanted, and experience; for bank located in loop. Address S Y 265, Tribune.

LADY — YOUNG, WHO CAN OPERATE typewriter and compose own letters; mail order experience will be of assistance, but not essential; must live on North or Northwest Side; state experience, salary, and such other information that will enable us to judge your qualifications intelligently. Address S Y 596, Tribune.

LADY—YOUNG, WITH HIGH SCHOOL EDUcation for clerical work; filing, recording, and typing. Must live at home and be able to furnish good references. 1320 Garland Blvd.

LADY — BRIGHT, ACTIVE, YOUNG, FOR position in cost department; good hours and office conditions and opportunity for advancement. Rogers & Hall Co., 124 Polk-st. near Clark-st.

LADY—YOUNG, TO HANDLE SWITCHboard and do light clerical work; salary $50 per month. Bleco Motor Co., 6047 Cottage Grove.

LADY—BRIGHT, YOUNG, IN WHOLESALE shoe house, to wait on trade and take care of records. Goshen Shirt Co., 245 W. Van Buren.

LADY—YOUNG, EXPERIENCED IN ENTRY work; must be good penman and familiar with files. Splendid opportunity for bright, energetic young lady. 4325 Drexel-blvd.

LADY—YOUNG, FOR FILING AND GENEral office work in pleasant loop office; salary $40 per mo. to start. C. & E. MANUFACTURING CO., 1 S. Wabash.

LADY — YOUNG, FOR FILING, COPYING orders, and to operate small switchboard; permanent. V. MUELLER & CO., 1779 Orden-av.

LADY—YOUNG, FOR STENOGRAPHIC AND general office work. Buel Lumber Co., 7337 Stony Island-av.

LADY—YOUNG; REAL ESTATE EXPERIence; good pay. Ask for MISS SHROEDER, Room 612, 105 S. Dearborn-st.

LADY—YOUNG; ASSISTANT BOOKKEEPER and general office work. 849 S. Wells-st., 2d fl.

LADY—YNG, ASST. IN ICE CREAM SHOP, 3-4 eve. wk. 146 E. 51st-st. Drex. 2243.

LARGE MAIL ORDER
house wants correspondent thoroughly experienced in investigating complaints and inquiries and dictating general correspondence; state detailed experience and salary. Address S Y 208, Tribune.

LARGE WHOLESALE LUMber company requires the services of thoroughly competent stenographer and dictaphone operator; lumber experience preferred; position permanent; salary $110. P. O. Box 176, Youngstown, Ohio.

LEARN
THE ADDRESSOGRAPH SYSTEM
AND
earn a good salary while learning.
Prompt advancement.
Fit yourself for a good position with one of our thousands of users.
Good paying positions open at all times. We teach you and pay you a good salary at the same time.
ADDRESSOGRAPH CO.,
901 W. Van Buren.

MULTIGRAPH OPERATOR—Thoroughly experienced; pleasant working conditions; chance for progress; Saturday half holiday.
PHONE LINCOLN 148.

OFFICE ASSISTANT.
Young woman, 21 to 25, with high school or private school education, neat and intelligent, with a pleasant personality, to do clerical detail, answer phone calls, etc. Must be good at figures and write distinctly; work is not hard and we will teach you, but we require some one who is naturally accurate in the details of any work they do; previous experience not necessary; best of environment, with a highly reputable business concern. Answer in your handwriting, giving details and phone number. Salary $15 to start. Address S Y 422, Tribune.

POWER MACHINE OPERAtors—For short hours or all day work.
Apply 14th floor.
MANDEL BROTHERS.

SALESWOMEN
with experience in wash goods, knit underwear, and wash rugs. Can use some without experience for general sales force; good salary; permanent position and liberal bonus arrangement
Apply 14th floor.
MANDEL BROTHERS.

SALESLADIES.
Highest salaries.
Apply at once.
BEZARK'S,
22 S. State-st.

WANTED—FEMALE HELP.
Stores and Offices.

SALESWOMEN, JUNIOR CLERKS.
We have positions in our selling force for experienced saleswomen in all departments. We can place you on full time or part time according to your own convenience. Good starting salaries and commissions.
We can also use Junior Clerks from 16 to 20 years of age who want permanent positions offering splendid chances for advancement. We maintain our own school of instruction, where inexperienced clerks are taught the fundamental principles of salesmanship.
APPLY EMPLOYMENT OFFICE, 8TH FLOOR.
TAKE ADAMS AND DEARBORN-ST. ELEVATORS.
THE FAIR.

SALESLADIES—EXPERIenced dry goods; permanent positions; good salary. 1519 Devon-av.

SALESLADIES—OF NEAT APPEARANCE; permanent position. Rm. 1011, 189 W. Madison-st.

SALESLADIES — EXPERIENCED, CLOAK and suit; permanent positions. J. OPPENHEIMER CO., 4700 S. Ashland-av.

SALESWOMEN—CLOAK AND SUIT, WILL find steady positions and good pay. KING-KELLY CO., Mentor Bldg., 8th floor, 39 S. State-st.

SALESWOMAN—MILLINERY; MUST BE thoroughly experienced; 12:30 to 5:30. 913 Stevens Bldg.

SEVERAL YOUNG WOMEN
with yard goods selling experience. Apply Supts.' office, 9th floor.
MARSHALL FIELD & CO.,
The Store of Quality.
Retail.

SHOE SALESWOMEN.
We need several alert, capable women of ability to sell shoes. They should know shoes and understand the meaning of good shoe service. Excellent opportunity for women with ambition and high ideals. These positions are permanent; excellent salaries. Apply Supts', office, 9th floor.
MARSHALL FIELD & CO.,
The Store of Quality,
Retail.

SPANISH TRANSLATOR
for wholesale house. Answer in own handwriting; give nationality, age, experience, and salary expected. Address S Y 218, Tribune.

STENOGRAPHER—OVER 19; SOME EXPEperience, with high school education preferred; steady position.
EMPLOYMENT DEPT.,
LIQUID CARBONIC CO.,
3100 S. KEDZIE-AV.

STENOGRAPHER—UNDERWOOD MACHINE; age 21 to 23, for advertising dept. of large West Side plant; prefer a high school girl; must furnish good references and be capable of doing accurate work. Apply at Room 850, 20 S. La Salle-st.

STENOGRAPHER.
Excellent prospects for young lady with pep and initiative; $15 to start. Call R. 605 Westminster Bldg., or address S G 381, Tribune.

STENOGRAPHER—AT ONCE—NEAT, EXperienced young lady; permanent position, with advancement to right applicant; cotton goods experience preferred. Apply own handwriting, stating experience, reference, salary expected. 809 Royal Ins. Bldg.

STENOGRAPHER — UNDERWOOD; ACCURate, rapid operator; good at detail; permanent position; excellent opportunity; Southwest Side; quiet and cheerful surroundings. State age, experience, salary expected. Address S Y 540, Tribune.

STENOGRAPHER — FAMILiar with detail work.
LEWIS, 2300 S. Robey-st.

TENOGRAPHER—EXPERIENCED; STEADY position; high school education; dictation, billing, statement, general office routine; $18 to start; rapid advancement; a growing concern. Address S Y 536, Tribune.

STENOGRAPHER AND GENERAL OFFICE GIRL—INCLUDING BOOKKEEPING, FOR NEW MFG. PLANT. APPLY A. M., WITH REFERENCES. VINKE-ROBERTS COMPANY, 1910 W. KINZIE-ST.

STENOGRAPHERS — SEVERAL POSITIONS open for bright young ladies, over year's stenographic experience; high school education; must have good refs. Apply 640 W. Lake-st.

STENOGRAPHER—EXPERIENCED; EXCELlent opening; S. W. side concern, located near 22d and Paulina-sts.; start $17; state age, experience, phone no. Address S G 260, Tribune.

STENOGRAPHER—ALSO TO ASSIST IN collection dept. Hours, 8:30 to 5. State age, experience, and salary expected. Address P L 460, Tribune.

STENOGRAPHER—YOUNG LADY FAMILiar with office detail; good at figures; small loop office; give age and experience; salary $18 week. Address S G 380, Tribune.

STENOGRAPHER — CAPABLE, PREFER girl experienced general office work, give age, exp., refs., nationality. Address N 109, Tribune.

STENO.—EXPER.; SMALL LOOP OFFICE; to act as private sec. for sales rep., with executive ability; state salary expected. Address N 110, Tribune.

STENOGRAPHER AND ASSISTANT BOOKkeeper—Young lady; Oliver machine; state age, experience, and salary wanted to start. Address S Y 393, Tribune.

STENOGRAPHER — EXPERIENCED YOUNG man, able to turn out neat, accurate work. Give full particulars and salary desired. Address S Y 12, Tribune.

STENOGRAPHER OR TYPIST—WE WANT a capable operator; good position with manufacturing plant. JAHN & OLLIER ENGRAVING CO., 554 W. Adams-st.

STENOGRAPHER-SECRETARY — COLLEGE graduate and ex-teacher pref.; for teachers' agency; $100 starting; fine opportunity. Address L 68, Tribune.

STENOGRAPHER — SIX MONTHS' EXP. with some knowledge of bookkeeping; $55 to start. Address S G 350, Tribune.

STENOGRAPHER—LADY, CAPABLE, AND office assistant; must be exp.; splendid opportunity. 909 Heyworth Bldg.

STENOGRAPHER—EXPERIENCED; PERmanent or temporary position. FULLER-MORRISON CO., Randolph and Clinton.

STENOGRAPHER — FIRST CLASS, NEAT appearing; must furnish references. Apply International Motor Co., 1808 S. Michigan-av.

STENOGRAPHER — YOUNG LADY; MAIL order; steady position.
Cruver Mfg. Co., 2456 W. Jackson.

STENOGRAPHER—RAPID AND ACCURATE. Some experience desirable. Call MR. SCHLOSS, Monroe 6860.

STENOGRAPHER—A1, LEGAL; MUST BE touch operator; state experience and salary expected. Address S Y 407, Tribune.

STENOGRAPHER—HAVING AUTO ACCESsory experience; west side. Address S K 476, Tribune.

STENOGRAPHER — THOROUGHLY COMpetent; wholesale dry goods experience preferred. 212 W. Adams.

STENOGRAPHER AND OFFICE ASST.—Good position for bright, exp'd girl. M. KAHN & CO., 228 S. Market-st.

STENOGRAPHER—AND GENERAL OFFICE work; hours 8-5; $15; light work. Call 11 to 12. MCCANE SILK CO., 215 S. Market.

STENOGRAPHER—RAPID, ACCURATE; $80. with splendid chance for advancement. L. J. ELRICH CO., 8 S. Dearborn-st.

STENOGRAPHER—YOUNG LADY WITH experience. Majestic 7124.

STENOGRAPHER—MUST HAVE HAD SEV. eral years' experience. Ehman Tire Co., 176 S. Michigan.

STENOGRAPHER—EXPERIENCED, JEWish; S. W. side; state salary, age, experience, phone no. Address S G 261, Tribune.

STENOGRAPHER — EXPD. ONLY, PERM. pos. 1308 Michigan-av., World Tire Corp.

STENOGRAPHER—LADY; OFFICE EXPERIence; salary $14. 1147 Lake-st., Oak Pk.

STENOGRAPHER — EXPERIENCED; GOOD salary. Main 4687.

WANTED—FEMALE HELP.
Stores and Offices.

STENOGRAPHER OR TYPIST—TO ASSIST SECRETARY IN PRIVATE OFFICES OF A LARGE SOUTH SIDE CORPORATION. GOOD HOURS AND AN EXCELLENT OPPORTUNITY TO PARTY QUALIFYING
STATE AGE, EXPERIENCE, AND SALARY EXPECTED. ADDRESS S Y 128, TRIBUNE.

STENOGRAPHERS.
We have vacancies for a few thoroughly competent stenographers. Permanent positions. Apply Supts.' office, 9th floor.
MARSHALL FIELD & CO.,
RETAIL.

STENOGRAPHER—2 WHO are capable of getting out neat letters; permanent positions with excellent opportunity. In reply state age, experience, and salary desired. Address S K 57, Tribune.

STENOGRAPHER.
Young lady familiar with office detail and who is also a good typist. Good chance for advancement. Short hours. State experience fully, age, and salary desired. Address S Y 371, Tribune.

STENOGRAPHER.
FIRST CLASS, ATTRACTIVE APPEARING YOUNG LADY FOR PLEASANT LOOP OFFICE. GOOD SALARY AND HOURS. ADDRESS S Y 330, TRIBUNE.

STENOGRAPHER.
One who can do billing on machine; good chance for advancement; permanent.
S. M. & R. CO.,
115 S. Market-st.

STENOGRAPHERS.
EXPERIENCED, ROYAL OR OLIVER; PERMANENT; MAIL ORDER DEPT., 12TH FLOOR.
BOSTON STORE.

STENOGRAPHER
With at least 2 years' experience; neat appearing and reliable; good starting salary; excellent future.
AUTOMATIC ELECTRIC CO.,
1001 W. Van Buren-st.

STENOGRAPHER,
Well educated and experienced; Underwood machine and switchboard operator; permanent position.
SHEAHAN, KOHN & CO.,
508 S. Franklin-st.

STENOGRAPHER AND BILLER — JAPANese dry goods wholesale house. Near loop; excellent opportunity for advancement; state age, experience, and salary expected. Address S G 306, Tribune.

STENOGRAPHER.
Experienced. Loop office. Excellent chance for advancement. State age, salary expected, phone number. Address S P 532, Tribune.

STENOGRAPHER — EXPERIENCED, FOR country club, near Chicago; must live at club; state experience, references, and salary desired. Address S Y 63, Tribune.

SWITCHBOARD OPERATOR
—Motor truck manufacturer has splendid opening for bright, energetic young woman on switchboard; must be neat appearing and able to receive visitors with tact and diplomacy. Must be courteous and possess good speaking voice; give full details and past experience in first letter. Address S Y 307, Tribune.

SWITCHBOARD OPERATOR and Typist—Must be first class. Good money to right party. Address S G 369, Tribune.

SWITCHBOARD OPERATOR AND STENOGrapher—Salary $18 to begin; one with clerical experience. SMITH McCARTHY TYPESETTING CO., 508 S. Dearborn-st.

SWITCHBOARD OPERATOR
Experienced. Call Chicago Beach Hotel, 50th Park 4000.

SWITCHBOARD OPERATOR — EXPERIenced; in reply state age, exp. Room 840, 29 S. LA SALLE-ST. PHONE NUMBER. ADDRESS S Y 295, TRIBUNE.

SWITCHBOARD OPERATOR—EXPERIenced; state age, experience, and salary expected. Address S Y 442, Tribune.

THE HOUSE OF KUPPENHEIMER,
Makers of high

WANTED—FEMALE HELP.
Girls—Office and Factory.

LABELER.

Five experienced preferred; good wages to start; raise after 2 and 5 months. Limited number of girls for light factory work.

1705 S. CLARK-ST.

WANTED.

Girls 16 years of age, for light factory work. Good working conditions and chance for promotion; 48 hour week.

CURT LITHOGRAPHING CO., 42 W. 61st-st.

Household and Domestic.

CHAMBERMAIDS.

Good wages. Apply Housekeeper,

HOTEL LA SALLE,
10 N. La Salle-st.

CHAMBERMAIDS.

$20, room and board. Apply Housekeeper, CHICAGO BEACH HOTEL, 51st and Cornell.

CHAMBERMAID—LUZERNE HOTEL, LINCOLN 4016.

CHAMBERMAID AND GIRL FOR DINING room and first floor. 3700 Prairie-av.

COOK

for small family; good wages; good living conditions. 4918 Woodlawn-av., 2d apt.

COOK—EXPERIENCED, FOR CLUB, IN Northern Wisconsin; good wages; references required. Call mornings or evenings, WALDORF, 3857 W. Monroe-st. Kedzie 4168.

COOK—WHITE, EXPERIENCED, 3 IN FAMILY; references; Chicago for winter, Evanston in summer. Apply 617 Foster-st., Evanston, 2 Ph. Evanston 1818; car fare paid.

COOK—FIRST CLASS, TO GO TO COUNTRY for 5 or 7 weeks. References. Wages $15. Apply 1402 North American Bldg., 10 to 2, Monday and Friday.

COOK—WAGES $14; ALSO CHAMBERMAID and waitress; $11 each; 4 in family; white; experienced; city references. 60 Cedar-st. Superior 6401.

COOK—MAN OR WOMAN; REFERENCES required. Call 133 Kenosha, reversing charges, or write 535 Durkee-av., Kenosha, Wis.

COOK—FOR DOWNSTAIRS WORK. ALSO A second maid; upstairs work and partial care of children. 509 Cedar-st., Winnetka, Ill. Winnetka 1043.

COOK,

White; family of 4. C. T. SEIPP, 2340 Lincoln-pk. West. Lincoln 6147.

COOK—DOWNSTAIRS WORK; HAVE WASHing machine. Write 332 Maple-av., Highland Park, or Phone Highland Park 365.

COOK—ALSO A 2D MAID; GOOD CITY REF. Mrs. Ingalls. Oak Park 7433.

COOK—EXPERIENCED; REFERENCES RE-quired; $14. Call Superior 3297.

COOK—ALSO ASSISTANT COOK; WHITE. GIRLS' CLUB, 2155 Pierce-av.

COOK—FIRST CLASS. FOR FAMILY HOtel. 5714 Blackstone. Hyde Park 2780.

COOK—EXPERIENCED, IN BOARD'G HSE.; no children or laundry; $7 per week. Apply on premises, 5833 Kenwood-av.

COOK—COOK AND HOUSEMAID. CAPAble of taking entire charge, suburban; $100. Call Franklin 988 or call Room 812, 9 to 5. Monday or Tuesday, 9-12.

COOK—EXPER. HOUSEKEEPER.

Must be plain cook; if high class 6 room flat; for myself and 3 children; girl 2 to help; references; ref. exch. Wm. Karnes, 4747 Lake-av., 1st.

COOK—GENERAL MAID—COMPETENT, WILLING to go to the lakes for the summer. Permanent position. Ph. Drexel 6987.

COOK—GIRL—FOR GENERAL housework; small family; no washing; good home and good wages 2600 Windsor-av. Phone Ravenswood 187.

COOK—OR WOMAN — COMPETENT FOR housework in country; small family; comfortable home to right party; only those that want permanent home need answer; will take mother with daughter; references. Write MRS. HARRY H. LEE, Hinsdale, Ill.

COOK—EXPERIENCED, FOR GENERAL housework; small family; modern home; no washing; best wages; must be neat, good cook, with references. Phone Evanston 1818 and reverse charges. 824 Ingleside-pl., Evanston.

COOK—WHITE GEN. HOUSEWORK; LIGHT work, kind treatment, private bath, no Sunday dinner, small family; good home for right girl; $10 with small washing, $8 without. Call Cronden-av., South Chicago 6142.

COOK—GENERAL EXPERIENCED; NO laundry; own room and bath; best wages; references required; German or Swedish preferred. 5021 Woodlawn-av., 1st. Oakland 3586.

COOK—EXPERIENCED FOR SECOND WORK in modern home; only girl wanting a good home and congenial surroundings need apply. Best wages. Phone Hinsdale 227, or address P 120 Tribune.

Girl—General Housework.

Small family, with or without washing; good wages; room with bath; refs. req. LEARNED, 3731 Pine Grove-av.

Girl—General Housework,

White; small apt.; good home. H. P. 8589. 9436 Woodlawn-av., 3d.

GIRL—GENERAL, FOR GENERAL housework 4 in family. $15. Apply 80 E. Jackson-blvd., Room 233, or phone Wabash 2028.

GIRL—WHITE; GENERAL HOUSEWORK; small family, no washing; references. 5114 Kenwood-av., 1st apt. Phone Blackstone 1023.

GIRL—EXPERIENCED, FOR GEN. HSWK., to assist with 8 months baby; 5 rms.; $10; no laundry; no heavy cleaning. 5348 Lake-park, 2d apt. Blackstone 1023.

GIRL—GENERAL HOUSEWORK; GOOD cook; small family; one who is willing to be country for summer mos.; refs. Ph. Drexel 3557.

GIRL—FOR GENERAL HOUSEWORK, WITH or without washing; small family; good home. Call PEINS, 343 Belmont-av. Telephone Irving 4587.

GIRL — FOR GENERAL HOUSEWORK; small family; good wages. 631 Sheridan-rd. Ph. Wellington 6509.

GIRL—FOR GENERAL HOUSEWORK; GOOD home, $15 a week. SCHWARTZ, 847 Lake-av., Edgewater 8409.

GIRL—FOR LIGHT HOUSEWORK; 3 adults; no washing. Good wages. Call 1010 S. 4th-av. West 393.

GIRL—GENERAL HOUSEWORK; GOOD home and wages. BROWN, 4441 Hazel-av., Ft. Edgewater 6163.

GIRL—SWEDISH OR DANISH; GEN. HSWK.; family of $4(0; no washing; no children. 914 Sheridan-rd. Edgewater 187.

GIRL—GENERAL HOUSWK.; SMALL FAM.; good home. 7717 Sheridan-rd., 2d fl. Rogers Park 7757.

GIRL—FOR GENERAL HSWK.; NO WASHing. 7400 South Shore-drive. So. Chicago 1043.

GIRL—COMPETENT, WHITE, FOR GENERAL hswk.; good wages and no laundry. 5044 Winthrop 3831.

GIRL—YOUNG, ABOUT 16 YEARS, TO AS-sist with baby. Ravenswood 5604. 4632 Beacon-st.

GIRL—GENERAL HOUSEWORK — COMPEtent, no washing; 2 adults; highest wages. Tel. Reg. 5123 Ingleside-av.

GIRL—GENERAL HSWK., SMALL FAMILY; good wages. Apply evenings. LEVY, 4904 Vincennes-av.

GIRL—WHITE, COMPETENT, FOR GENERAL housework; no laundry; city refs.; $12. 1131 Lake-st., Kenwood 5317.

GIRL FOR HOUSWORK; PRIVATE FAMily of 2 adults. Apply Wednesday afternoon or Thursday, 639 Deming-pl.

GIRL—FOR GENERAL HOUSEWORK AND cooking. Apply 4408 Sheridan-rd. Midway 6000.

GIRL—GENERAL HOUSEWORK; 2 IN FAM. 6 room apartment; only those with first class reference need apply. Drexel 846.

GIRL—GEN. HSEWK. OR COOK; NO washing; $14. 914 Michigan-av., Evanston. Phone Evanston 1762.

GIRL—GENERAL HOUSEWORK; SMALL family; no washing; private room and home. Phone Randolph 6743.

GIRL—MOTHER'S HELPER; NO WASHing or cooking; good home for right party. 617 Forestville-av., 1st.

GIRL—GEN. HSWK. COL. FAMILY of 3. 1 Kenilworth ref. J. M. Corrue, 2335 Lincoln. Phone 26.

GIRL—GEN. HOUSEWORK; GOOD home and wages; no laundry. Rav. 1330. 1500 Kenilworth. Rogers Park 7873.

GIRL—COMPETENT; GOOD REFERENCES; 2 in family. 6406 Kenwood-av., 1st.

GIRL—GEN'L HSWK.; ADULT FAMily. 323 S. Grove. Oak Park.

GIRL—GENERAL HOUSEWORK; NO LAUNdry. 825 Ryde Park-blvd., 1st nr. Ellis.

GIRL—GENERAL HOUSEWORK; FAMILY of 3. BURKHARDT, 845 Eastwood-av.

GIRL—TO CARE FOR CHILD; WHITE; Swedish preferred. Normal 1725.

GIRL—GEN. HSWK., SMALL FAM. $15. 1019 Ainslie-st. Sunnyside 9140.

GIRL—WAITRESS. PANTRY GIRL OR MAN for family exclusive country club; good wages; room and board; good refs. Evanston 1818.

HOUSEKEEPER.

Reliable economical cook, in Christian family; couple in business, school child. Good wages; best refs. required. 4730 N. Monticello-av., Irving 3140.

HOUSEKEEPER—TO CARE FOR BOY 3½ yrs. old; widow with girls near same age preferred; must be cultured; permanent home for right person. MRS. MACKEY, Box 196, Fowler, Ind.

HOUSEKEEPER—IN FAMILY OF 4 ADULTS. Apply for reliable Swedish woman. 2 in M 340, Tribune.

HOUSEKEEPER—RESPONSIBLE, CENTRAL OR Northern, 25 to 35 years of age, one who is well educated in her native language; to go to Rockford, Ill., to assist with light housework in American family of two; excellent home; will pay railroad fare. P. O. Box 398, Rockford, Ill., stating wages desired.

LAUNDRESS—PART OF DAY. PH. HYDE Park 4000. Rm. 128.

LAUNDRESS,

white; steady position year round; good wages, room and board. MRS. HARTMAN, 4858 Drexel-boulevard, between 5 and 6 p. m.

WANTED—FEMALE HELP.
Household and Domestic.

MAID—NO LAUNDRY.

Good wages.
$104 Michigan-av., 3d.

MAID—COMPETENT, GENERAL HOUSEwork, at Glencoe; small house; family of 2; no laundry work; good pay. Call after 3 p. m., Rm. 600 Tower Bldg.

MAID—HELPER IN HOUSEWORK, SMALL family adults; no laundry; good wages. 577 Cherry-st., Phone 709, Winnetka, Ill.

MAID—GENERAL HSWK.; SMALL FAMily; no washing; wages $10. Edgewater 3669.

MAID—GENERAL HSWK. GOOD COOK; NO laundry; good wages. 5426 South Park-av., 1st apt.

MAID—SECOND; REFS. REQ.; SCANDInavian nationality. HOUSE, 34 Bellevue-pl. Superior 3144.

MAID — SECOND, WHITE, EXP., SMALL family, no table serving; part city refs. necessary; highest wages. Ph. Wellington621; dale; good home; no washing; good wages. MAID—FOR GENERAL HSWK. IN HINS-Telephone Randolph 2038.

MAID—GENL. HSWK., PLEASANT SURroundings, good home, no washing; reverse charges and ph. Wilmette 66.

MAID—WHITE, COMPETENT, GEN. HSWK.; good wages; small family; no laundry; ref. exch. Ph. Kenw. 9085.

MAID—GENERAL HOUSEWORK; WHITE; apt.; small family; good wages. HUPFAKEN, 1418 E. 63d-st. Midway 5606.

MAID — GENERAL HOUSEWORK; GOOD plain cook; no laundry; good wages. Wellington 6749. 448 Barry-av. 2d.

MAID—FOR GENL. HOUSEWORK; GOOD home. KUTTNER, 4419 Beacon-st. Edgewater 8281.

MAID—2D WORK. STEADY EMPLOYMENT. Good salary, private rm. and bath. 1st apt. 919 Ryde Park-blvd. Midway 9660.

MAID—WHITE; COMPETENT; GENERAL housework; small family; good home; $15; no laundry. Ph. Wilmette 1569.

MAID — SECOND; COMPETENT; REF.; wages $50 per mo. 325 Fullerton-pkwy., 5th fl.

MAID—PARLOR FLOOR, AND COOKING; no washing; good wages; North Side. Address S Y 911, Tribune.

MAID—EXPER. GEN. HOUSEWORK; NO laundry; $15. Winnetka 176. Reverse charges.

MAID—GENERAL HSWK.; 3 HRS. LINcoln 4916. 2004 N. Park-av.

MAID — GENERAL HOUSEWORK IN EVanston. Ph. Evanston 1947.

MAID—FOR GENERAL HOUSEWORK; 2 ladies. 5414 Everett-av., 3d apt.

MAID—FOR GENERAL HOUSEWORK IN Edgewater; go home nights. Edgewater 942.

MAID—SECOND; REFERENCES; MUST BE young. 1000 Winnetka, Superior 903.

NURSE MAID—EXPERIENCED; REFERences req. 332 Home-av., Oak Pk. Ph. Oak Pk. 1319.

NURSE—EXPERIENCED; ABOUT 30; CITY references; for 16 mos. old baby. Ph. Superior 130.

NURSE—FOR BOY OF 3. PHONE EVANSton 1762. 914 Michigan-av., Evanston, 2d apt.

NURSE — EXPERIENCED, TO TAKE charge of 3 small children. References. Drexel 4306. 4745 Ellis-av.

NURSE GIRL—IN SMALL FAMILY; ROOM and board included. R. F. DELAWARE, 1707 E. 67th-st.

NURSE—EXPERIENCED, FOR CHILD, 2½ yrs., Winnetka, for summer; best city references required. Lake View 4060, Apt. 609.

NURSE MAID—SHORT HOURS; GOOD PAY. 7 FEINBERG, 3210 Dearborn.

NURSEGIRL—REFERENCES. 5657 BLACKstone-av.

PASTRY COOK—FEMALE; ALSO WAITress; 8 hours, liberal wages. Phone South Chicago 1959.

PASTRY COOK—GIVE REFERENCES AND wages required. Address PEORIA COUNTRY CLUB, Peoria, Ill.

PASTRY COOK—SKILLED; ALSO COUNTER woman. Apply Cafeteria, 24 W. Jackson.

SECOND MAID,

Experienced; good position for right party; 3 adults in family; wages $15. 1357 Madison Park, 2d apt. Ph. Kenwood 29.

SECOND MAID—CLEAN, RELIABLE WHITE girl, where cook and nurse are kept; $12 to first class girl. Call Thursday, 457 Oakst., Winnetka. KELLOGG.

SECOND MAID — EXPERIENCED; SMALL family; good salary; ref. req. 4752 Ellis-av., Oakland 3387.

SECOND MAID — WHITE; $10; NO OBjection to German. Diversey 2935.

WAITRESS—WHITE, FOR PRIVATE HOME; GOOD WAGES. MUST HAVE GOOD REFERENCES. APPLY NELSON, 1020 ARDMORE-AV.

WAITRESSES—STEADY, RM. AND BD. Northmoor C. Club. Phone Evanston 5523.

WOMAN—HIGH CLASS PANTRY WOMAN for country club, near Chicago; must be thoroughly experienced in high class work; steady position; state salary; room and board provided. Address S Y 61, Tribune.

WOMAN—FOR GENERAL HOUSEWORK IN small home in La Grange; nurse cares for children and manages house; no washing; good home. Ph. Mr. GILMORE, Main 300.

WOMAN — INTELLIGENT, TO DO COOKing and housework in country home nr. Chicago. No washing. R. L. REDHEFFER, Deerfield, Ill.

WOMAN OR GIRL—FOR GENERAL WORK; no washing or ironing; very plain cooking; good wages; Lake Bluff, Ill. Phone Lake Bluff 818, reverse charges.

WOMAN—PROTESTANT, TO CARE FOR sick children in institution under trained nurse. 5059 Vincennes-av.

WOMAN—WHITE, TO ASSIST IN KITCHEN of sanitarium, separate room, board, $30 per month. 1533 Madison. Monroe 363.

WOMAN—YOUNG, INTELLIGENT, TO HELP in small institution. 414 Normal-pkwy. Wentworth 5974.

WOMAN — TO TAKE CARE OF 14 month old child, from 10:30 a. m. until 6 p. m. Superior 9556.

WOMAN—INTELLIGENT, CAPABLE, ASST. care 2 children. 604 E. 51st-st. 3d fl.

WOMAN—TO WORK IN LAUNDRY AT HOME for crippled children. 1653 Park-av.

WOMAN — FOR GENERAL HSWK.; NO laundry. 7724 Sangamon-st.

WANTED — EXPERIENCED

second maid for city. Call Superior 6445.

Professions and Trades.

APPRENTICE—TO LEARN HAIR SHAMPOOING. Apply BERTHA F. FARQUHAR, 838 Marshall Field Bldg.

ASSISTANT IN DENTAL OFFICE (LOOP)— Must be able to make plaster casts, sterilize; state age and salary wanted. Address H 449, Tribune.

BINDERY GIRLS—EXPERIENCED RULING machine feeders; highest wages; steady work.

BINDERY GIRLS—GATHERING, ETC.; HIGH est wages; steady work. H. J. ARMSTRONG & CO., 538 S. Clark-st.

CHOCOLATE DIPPERS — EXPERIENCED; steady work; good pay. Call 2124 N. Clark-st.

CHOCOLATE DIPPERS — EXPERIENCED; good opportunity; permanent. Apply MISS CRAKE, L. & G. Store, 16 N. Michigan.

COOK—PASTRY, AND BAKER, FOR COUNtry club, near Chicago; must be high class in steady position; state salary; room and board provided. Address S Y 60, Tribune.

COPYHOLDERS—YOUNG WOMEN, WITH AT least high school training, to learn. Apply R. R. DONNELLEY & SONS COMPANY, 731 Plymouth-ct.

COPYHOLDER — FOR PRINTING OFFICE. Reliance Typesetting Co., 2835 Sheffield-av. DRAPER AND FINISHER — 1ST CLASS. De Costello, 4554 Vincennes-av., 2d apt.

EXPERIENCED STEAM TAble girls.

HARMONY CAFETERIA,
58 W. Washington.

FACTORY WORKERS

WANTED FOR GENERAL FACTORY WORK. SALARY $25 PER WEEK AND STEADY EMPLOYMENT. PLEASANT WORKING CONDITIONS. IN REPLY STATE AGE AND GIVE FULL PARTICULARS; ALSO GIVE PHONE NUMBER. ADDRESS GENL. FOREMAN, P. O. BOX 568, CHICAGO.

GIRLS AND WOMEN—FOR light factory work; pleasant surroundings; good pay.

Employment Dept.,

AMERICAN CAN CO.,
St. Charles-rd. and 7th-av.,
Maywood, Ill.

GIRLS AND WOMEN.

Either experienced sewing machine operators or those who are willing to learn. You will be taught by patient instructors and be paid while learning. Our experienced girls are earning from $15 to $20 each week. The work is clean and pleasant in large daylight factory; transportation is excellent, being only 40 min. from S. W. Side. Hours 8 to 5, 1 o'clock on Saturdays.

APPLY

POWELL CORSET CO.,
613 W. VAN BUREN-ST.

GIRLS—TO PRESS LADIES' GARMENTS; steady position. Badger Dye Works, 887 3d-av., Milwaukee, Wis.

WANTED—FEMALE HELP.
Professions and Trades.

GIRLS AND WOMEN FOR light, clean factory work; no school to attend; good wages from the day you start; pleasant factory surroundings; a mighty fine class of employes with whom you will enjoy working.

Start work at quarter of 8, go home at 5, half day Saturday.

THE WAHL CO.,
1800 Roscoe-st.
Take Ravenswood L to Paulina Sta.

GIRLS—LAUNDRY; SALARY, ROOM AND board. WASHINGTON BOULEVARD HOSPITAL, 2449 Washington-blvd.

HAIRDRESSER — FOR PART OR FULL time. M. KEATING, 4705 Indiana-av.

HAND SEWERS.

Girls and women for hand sewing; experience not necessary; if you are handy with needle we can use you and will pay you while learning.

44 hr. week. Steady work; good pay; sanitary daylight shop.

ALFRED DECKER & COHN,
Employment Office,
S. W. Corner Franklin and Van Buren-sts.

HEAD WAITRESS.

High class hotel; mornings and evenings. GRASMERE HOTEL, 4621 Sheridan-rd.

HOTEL HELP.

Waitresses, maids, pantry women, for the Southwest; respectable; fare and meals to destination; also good, neat lunch counter waitresses for our restaurant in Chicago.

FRED HARVEY,
18th and Wentworth.

MANICURIST—
20 N. Clark-st.

MARCEL WAVER—EXPERIENCED; GOOD salary. Phone Boulevard 6763.

MARCEL WAVER—MUST BE AN EXPERT. Blackstone Hotel Barbering Establ.

MARKER AND SORTER—LAUNDRY DEPT. Presbyterian Hospital, 1753 W. Congress.

MATRON — FOR FACTORY

employing about 100 women and girls. In reply state fully experience, age, married or single, and salary expected. Address S Y 428, Tribune.

MILLINER.

Experienced maker and trimmer. At once. Apply Supt.'s office, 8th flooh.

THE FAIR.

MILLINERY WORKERS,

Experienced; can earn big money, week or piece work. Apply STERLING HAT MFG. CO., 229 N. State-st.

MILLINERY MAKERS — 1ST CLASS; PERmanent position. HOLT'S, 24 E. Washington.

MILLINER—PERMANENT POSITION. NEW York Costume Co., 137 N. Wabash.

MILLINERY MAKERS, 1ST CLASS. 618 S. Michigan-av. HAGGE.

NURSE—FOR INSTITUTIONal work. Address S Y 443, Tribune.

NURSE—GOOD MENTAL NURSE WITH hospital exp., young; $45, laundry, board. Call at once, Kenwood 1000.

OPERATORS—EXPER. GIRLS ON SINGER machines; permanent. ROSENBLUM BROS., 202 S. Clark.

OPERATORS—PUNCH PRESS; FEMALE. Chicago Metallic Mfg. Co., 542 W. 35th-st.

PASTRY COOK.

GRASMERE HOTEL,
4621 SHERIDAN-RD.

PROOFREADERS—FOR TELEPHONE DIrectory work; experience; steady work for good readers; nonunion. Apply R. R. DONNELLEY & SONS COMPANY, 731 Plymouth-ct.

PROOFREADER — YOUNG LADY TO ASsist foreman in printing office; state experience and wages. Address S Y 537, Tribune.

PUNCH WORK DEPARTMENT AND ALSO girls for insulating and winding coils. ROTH BROS & CO., 1400 W. Adams.

SEAMSTRESSES

For drapery department.

W. P. NELSON CO.,
614 S. Michigan-av.

SKIRT FINISHERS.

MACHINE OPERATORS

on gowns. Highest salaries paid. Permanent positions assured. Hours 8:30 to 5:30. Saturdays 1 o'clock.

BLACKSTONE SHOP,
Rm. 320, 616 S. Michigan.

THE WESTERN ELECTRIC CO., INC.,

Wants

Girls and Young Women

For Bench and Machine Work.

Assembling,
Soldering,
Inspecting.

Coil Winding,
Insulating.

Call at Employment Office, 48th-av. and 24th-st.

GIRLS AND WOMEN—FOR light factory work; pleasant surroundings; good pay.

Employment Dept.,

AMERICAN CAN CO.,
St. Charles-rd. and 7th-av.,
Maywood, Ill.

GIRLS AND WOMEN.

Either experienced sewing machine operators or those who are willing to learn. You will be taught by patient instructors and be paid while learning. Our experienced girls are earning from $15 to $20 each week. The work is clean and pleasant in large daylight factory; transportation is excellent, being only 40 min. from S. W. Side. Hours 8 to 5, 1 o'clock on Saturdays.

APPLY

POWELL CORSET CO.,
613 W. VAN BUREN-ST.

WANTED—FEMALE HELP.
Professions and Trades.

WOMAN.

WE HAVE AN OPENING FOR AN EXPERIENCED GARMENT CLEANER TO EXAMINE AND CLEAN MERCHANDISE TO BE PLACED IN STOCK. A PERSON WITH RETAIL EXPERIENCE IN THIS WORK OR WITH A THOROUGH KNOWLEDGE GAINED FROM WORK IN A COMMERCIAL CLEANING ESTABLISHMENT IS PREFERRED.

CHICAGO MAIL ORDER CO.,
2611 INDIANA-AV.

WOMEN AND GIRLS—FOR machine and inspection work; experience not necessary. Good wages; steady work.

Union Special Machine Co.,
811 W. Austin-av.

WOMEN — YOUNG, SHORT HOUR WORK. in exclusive tea room; no Sunday or evening work; $10 per week. 116 Clark, MISS MILLER, T. & G. STORE, 16 N. Michigan.

WOMEN — ABLE TO DO BRUSH WORK. Apply factory nr. Chicago. STAFFORD, 5th floor McClurg's Bldg.

WOMEN OR GIRLS TO PACK OVERALLS; no experience necessary. STEADY AND GOOD PAY. 667 W. 12TH-ST.

Salespersons, Solicitors, Etc.

CANVASSERS—GOOD; HOUSE TO HOUSE. Apply 4 to 5 p. m., 307 Peoples Life Bldg.

LADIES—10, AT ONCE, TO TRAVEL; GOOD pay, good work. Wilson, 20 W. Jackson.

SOLICITORS — SPLENDID OPPORTUNITY to make big money. ROOT STUDIO, Kimball Hall, 306 S. Wabash and Jackson.

SOLICITORS—EXPERIENCED, NEAT APpearing women; house to house work, taking orders on groceries. Box 6, Oak Park.

TEACHERS—FOR PLEASANT AND PROFitable summer employment; children's home chautauqua work; no books; liberal pay and short hours; references required. See or address R. B. Wise, 1720 N. American Bldg.

TEACHER OR COLLEGE STUDENT—FOR traveling position; selection to be made immediately; $75 month to start; rapid advancement; work permanent if desired; splendid opportunity. Address X F 240, Tribune.

WOMEN OF ENERGY LOOKING FOR A career in the business world. Real Estate offers you an exceptional opportunity to make big money. Experience unnecessary; training. Your spare time is all that is required. To start, ask Mrs. Jenkinson, 10 a. m. to 2 p. m. today.

FRED'K H. BARTLETT & CO.,
69 Washington-st.

WOMEN — YOUNG, ATTRACTIVE AND well educated to travel and sell a high grade educational specialty; teachers preferred; no books or magazines; salary or commission if desired. See or address G. M. Dreier, 1718 North American Bldg.

3 TRAVELING POSITIONS

MUST BE FILLED

THURSDAY, MAY 29TH.

Reliable, nationally known corporation needs three intelligent traveling representatives at once. Women must be well educated, good looking, so they may leave Chicago within a day or two. Age 24-36. No investment or previous experience necessary. To successful applicants we will pay railroad fare and salary to start. Interviews all day Wednesday and Thursday. Ask for F. H. FULFER, 58 E. Washington-st.

Miscellaneous.

NOW OPEN.
GOOD POSITIONS.

Splendid opportunities for capable young women to handle long distance telephone messages.

INTERESTING WORK.
CONGENIAL
SURROUNDINGS.

Beginners are carefully trained under competent instructors before handling actual work.

RAPID ADVANCEMENT.

LIBERAL STARTING SALARY.

Applicants preferred between the ages of 17 and 23 years, with at least a grammar school education.

MISS F. WESTBY,
ROOM 54,
111 N. FRANKLIN-ST.

ATTRACTIVE POSITION
FOR
CORSET MODEL.

Wearing corset size 26; must be of good proportions. Bust measure 38, waist 29, hip 38.

Permanent position among congenial associates. Good salary, short hours.

Apply at once to
MISS MINIFIE,
The H. W. GOSSARD CO., Inc.
1006 South Michigan-av.

GIRLS—YOUNG, FOR LIGHT factory work; pleasant surroundings and good pay; bring school cerificates.

SUNBEAM CHEMICAL CO.,
2436 W. 15th-st.

WOMAN—OVER 25, OF GOOD PERSONAL appearance, for business position in educational work; teaching experience desirable but not necessary. A rapid good education and ability to adapt herself to our requirements, which necessitate some traveling, are imperative; excellent opening for capable woman. Call or write GEO. KEEFE CO., 30 N. Michigan-av.

DESIRABLE TRAVELING POSITION WILL be vacant June 10; acceptable applicant must be over 25 years old, with high school or college education; unmarried woman or widow without incumbrance preferred; pleasing personality and adaptability essential; no investment necessary; no experience required; position permanent, with advancement; will pay right party $50 a week. Address S G 119, Tribune.

BURTON HOLMES
TRAVELOGUES

offer unusually attractive and remunerative traveling position; salary, commission, railroad fare; business experience unnecessary. Call MR. ROAG, 423 Monroe Bldg.

GIRLS TO FILL ORDERS

in wholesale drug house; experience preferred but not essential; good salary to start; pleasant working conditions; good chance for advancement. Inquire Mr. Besocke.

PHILIP A. HORN CO.,
152 W. Kinzie-st.

College Women or Teacher.

Opportunity to travel in Christian work (Protestant); sincere character, energy, age 22 to 40; good income from start with rapid advancement to one qualified. Reply fully, giving phone. Address X C 230, Tribune.

LADIES—TRAVELING WORK. ORGANIZing, worth $40 to $75 a week; open to friend and others; salary, R. R. fare, com. A. D. DORSETT, 205 W. Monroe, 10th floor.

WOMEN—THE DELPHIAN SOCIETY HAS openings for two educated, cultured women in Illinois. Call 1 to 3 p. m. at 1111 Lytton Bldg.

GIRLS—10, FOR CAFETERIA COUNTER work; long or short hours; exp. not necessary. Apply at once. LA PALMA CAFETERIA, 1307 Wilson-av.

LADIES (3)—NEAT APPEARING, FOR SPEcial work; must be 30 years or over, exceptionally good pay; yearly contracts given. Rm. 1506 Monadnock Bldg.

WOMAN—MARRIED, TO CLEAN CHRISTmas cards at house; piecework only. Address S Y 311, Tribune.

WANTED—FEMALE HELP.
Miscellaneous.

WOMAN—YOUNG, TO KEEP HOSIERY Stock and inspect hosiery; experienced; North Side; near Lincoln Park. SCHOLL MFG. CO., 213 W. Schiller-st.

ORGAN PLAYER—M. F. FROM 1 TO 6. 1539 Milwaukee-av.

Employment Agencies.

CONSOLIDATED AGENCIES,

500 WESTMINSTER BLDG.,
110 S. DEARBORN-ST.

Steno., thoroughly familiar with Real Estate, Mortgages & Loans; loop.....$150
Steno., loop; law office.....25
Steno., loop; law office.....100
Steno. & Bkkpr., small loop office.....$20-25
Steno., Southwest Side; good hrs.....20
Steno., loop; hrs. 9 to 5; good opp.....20
Steno., small loop office.....20
Steno., bank; good hrs.....$75
Steno., loop, hrs. 9-4:30; small ofs.$15-18
Beg. Steno., loop.....12
Typist & File Clk.....15
Typist & Ofc. Clerk; loop bank.....70
Switchboard Oper. & Typist; West Side.$15
Switchboard Oper. & Typist, loop; hrs. 9 to 5.....15
Typist, loop; beginner.....12
Typist, loop.....15
Bkpr., loop; insurance firm.....$100-110
Bkpr., loop; a new company; good adv. opp.....90
Asst. Bkpr., west loop.....70
Clerk, purchasing dept.; exp.; loop.....18
Asst. Cashier, near loop; wholesale firm.$15
Asst. Cashier, loop.....$15
File Clerk, Michigan-av.; exp.....$15
3 General Ofc Clerks, S.Michigan-av.$14-16
2 Switchboard Operators and Genl. Ofc. Wk.; loop.....$13-15
10 Genl. Ofc. & File Clks.; exp. and Beg.....$12-15

NO REGISTRATION FEE.
ALL POSITIONS GUARANTEED.

CONSOLIDATED AGENCIES.

MAJESTIC 5412.

INVESTIGATE THESE
EXCELLENT POSITIONS.

Every one of these positions with high grade firms. It will pay you to see us today.

28 Stenographic Positions
.....$15-25
18 Typist Positions.....$14-20
6 Dictaphone Oprs.....$20-22
7 Bookkeepers $20-25
14 Gen. Office Girls.....$12-18

And many other excellent office positions open. If you are interested in getting a better position don't fail to call and see us today.

NO REGISTRATION FEE.
GLADER AGENCY,
314 Woman's Temple Bldg.
108 S. La Salle-st. Franklin 1914.

NO
REGISTRATION
FEE.

THE CONSTANT DEMAND PLACED ON US BY HIGH GRADE EMPLOYERS FOR COMPETENT HELP HAS FORCED US TO LET DOWN THE BARS.

Don't lose a minute in availing yourself of this golden opportunity.

Simply can't afford to delay away. Hundreds of positions to choose from.

Be in early.

CRAIG AGENCY,
614 Republic Bldg.
Phone Harrison 5142.
All departments.

"A. R. B. OPENINGS."

Call early today; make this your first stop. No advance fee.

BOOKKEEPERS AND CLERKS—Bkpr. extreme South Side, $20; Asst. Bkkpr., $12-$15; Bkkpr. and Typist, $60; Bkkpr. and Clerk, auditing dept., $60; Clerk, good at figures, $13; 2 Gen. Office Clerks, good adv., $12; Policy Writer, ins., $50; Clerk, not afraid of it, $50-$55; 10 Office Girls, absolutely no exp. necessary, $10.

STENOGRAPHERS AND TYPISTS—Steno. and Sec., $25; Steno. and Biller, $25; Steno., mfr., $90; Steno., ins., $95; Steno. and Asst. Bkkpr., $25; Steno. and Typist, $60; Typist, S. S. Opr., $16; Steno. and Biller, $15; 3 Stenos., beginners, $10-$12; Biller, coal, $22; Biller, discount, small office, $15; Typist, South Side, $80; Typist, ins., $65; 4 Typists, $10-$12-$14; 5 Typ. and Typist, $15.

REGISTRATION FEE.

American Railway Bureau,

[Chicago's Greatest Employment Bureau], 1128 Lumber Exchange Bldg., 11 S. La Salle. Randolph 1419.

SHIRRA BUREAU OF
VOCATIONAL PLACEMENT.

NOT A NEW IDEA, BUT A PLAN THAT NEEDED CONCRETE IMPRESSION.

WE HAVE IT—WE DO IT.

ANALYSIS: AN INSTITUTION OR BUREAU WHERE MEN AND WOMEN ARE DIRECTED INTO AVENUES OF ACTIVITY WHERE THEIR WORK AND TALENTS

Count Most and Pay Most.

IF OUT OF WORK A CALL FROM YOU IS IMPERATIVE. WE CAN PLACE YOU CORRECTLY. IF EMPLOYED IT IS DUTY YOU OWE YOURSELF TO CONSULT US.

Tel. Cent. 5112. 5 N. Wabash.

C. O. Shepherd Service,

BROKERS IN POSITIONS OF
HIGH GRADE.

Traffic Manager, $35; Steno. and Bkpr. (knowledge of Spanish), $30; Bkkpr., $20-$25; Clerk, $15-$18; Steno., $20; File Clerks, $12-$15; Expert at figures, $18-$20; S. S. Opr. and Typists, $15-$18.

Suite 1407 Majestic Bldg.
Telephone Harrison 9596.

POSITIONS OPEN NOW.

[2] Stenographers [insurance].....$20-$25
[10] Stenographers [experienced].....15- 20
[4] Office Girls [experienced].....12- 15
[24] Office Ladies and File Clks.....12- 15
[16] Girls [beginners in office].....10- 11
WE NEED THESE AND MANY MORE.

SANGER, 17 N. LA SALLE.

PRIVATE SEC'Y, $22-$25; STENOGRAphers, $15-$20; bookkeeper and stenographer, $20-$22; office clerk, $15-$18; steno., $12-$22; asst. cashier, $60; restaurant cashier, $12 and meals.

Merchants' Cler. Exch., 903, 133 W. Wash.

STENOGRAPHER, $18-$20; TYPIST, $15-$20; Office Asst., $12-$18; Switchb'd Op. and Typist, $10-$12; $13. KING'S AGENCY, 20 S. La Salle-st.

COOKS, WAITRESSES, SECOND PARLOR maid, laundress, $25 month; hotel, private families; also married couples.

JENSEN, 143 N. Dearborn. Room 34.

FOR ALL DOMESTIC WORK CALL UP Englewood 3183. 17 E. 57th-st. Mrs. Banner.

Free Typewriter Employm't Bureau.

5 STENOGRAPHERS.

We can place at once 5 stenographers in good positions on South Side; salary $20. Apply Underwood Typewriter Co., 37 S. Wabash-av.

TYPISTS.

We can place at once any number of typists, experienced or beginners. Apply

UNDERWOOD
TYPEWRITER CO.,
37 S. Wabash-av.

TYPISTS

wanted at once for good positions in the yards. Call Underwood Typewriter Co., 37 S. Wabash-av.

Dressmaking-Millinery Schools.

PARISIAN LADIES' TAILORING SYSTEM school. Designing, pattern drafting, cutting, fitting. Day and eve. 108 N. State-st.

VALENTINE DRESSMAKING DESIGN COLleges; day, eve. 1850 N. Wells. 6205 S. Halsted. 2407 W. Madison. Clara Fisher, Prin.

DESIGNING, DRESSMAKING TAUGHT FOR business or home use; day or eve. Est. 1876. McDowell School, 206 S. State-st.

DRESS DESIGNING, PATTERN DRAFTING, fitting, cutting, sewing. Day or eve. inst. Master School of Designing, 150 N. State-st.

MME. HUNT MILLINERY SCHOOL, 1201 Masonic Temple. Day and eve. classes.

Undertakers.

CUNNINGHAM,

6237 Normal-blvd. Went. 456

Where your desire governs the price. FREE—MOST beautiful chapel in America, including screened organ and organist.

POST-WAIT — GOLDEN RULE PRICES and Golden Rule service: 35 years at one location. 1367 Orden-av. Phone West 250.

Monuments.

CENTRAL MONUMENT CO.,

Boyce Bldg., 30 N. Dearborn-st. Cent. 3751. Best quality granite and workmanship at reasonable prices. Prompt del

WANTED—TO RENT—ROOMS.

WANTED—TO RENT—2 OR 3 FURNISHED light housekeeping rooms; modern; on Lake Shore, between 63d Sheridan and Waukegan. Send answers to GEO. A. BRAYMAN, 863 N. Dearborn-st., Chicago, Ill.

WANTED—TO RENT — BY 2 WOMEN, 1 empl., bkkpg. suite, or share home; one with yard desirable; North Side of suburban; state particulars. Address N 323, Tribune.

WANTED—TO RENT—BY MARR. COUPLE, both emp.—Nicely furn. large or 2 sm. rms.; priv. fam., e. of Kimbark, bet. 47th and 55th; nr. I. C. H. P. 514.

WANTED—TO RENT—REFINED MARR. couple; with sleeping porch or two airy connecting rms.; neighborhood of 55th and lake. Ph. Oak Park 8125.

WANTED—TO RENT—BY BUSINESS WOMAN; one or two unfurnished rooms with bath, N. near lake. Address N 270, Tribune.

WANTED—TO RENT—3 FURN. HOUSEKeeping rooms on the North Side; must have laundry privilege. Hyde Park 5027.

WANTED—TO RENT—1 RM. FUR. KITCHenette apt., by June 1; S. S.; near lake; L. C. trns. Address S 572, Tribune.

WANTED—TO RENT—BY YOUNG MAN, room with priv. fam.; N. S. pref.; Address N 463, Tribune.

WANTED—TO RENT—BY YOUNG MAN, room with priv. fam.; N. S. pref.; Address N 463, Tribune.

WANTED—TO RENT—UNFURN. RM., BATH and kitchenette; S. S. pref.; nr. Wilson-av. Address M 421, Tribune.

BOARD AND LODGING—SOUTH.

BLACKSTONE-AV., 5714—THE HARVARD —H. P. 2780. Attrac. location, near park, 8 min. to I. C. or electric, 12 min. to loop; single or double rooms, $10 up; suites, with or without private baths. American plan only.

CALUMET, 4025, 1ST — LARGE RM. FOR 2; new apt.; ex. board; priv. Jewish.

CORNELL, 5322-26 NR. LAKE AND JACKson Pk.—The Gale—Good meals; best trans.; L. C. surr.

DORCHESTER-AV., 5336—PLEASANT RMS.; near park; home table; L. C. express.

ELLIS-AV., 4300—NEATLY FURN. RMS. with good board; L. exp.; resa. Oak. 819.

EVERETT-AV., 5504—DOUBLE, ALSO SINgle rooms, overlooking lake; ¼ block Jackson Park and bathing beach; surface and L. service. Midway 389.

FORTY-SEVENTH-ST., E. 1127—TO RENT—Attractive rooms; $4 up. "The Franklin."

GRAND-BLVD., 4343 — BEAUTIFULLY furn. front room with private bath and dressing room; best trans. Kenwood 2481.

KIMBARK, 6444, 3D APT.—HANDSOMELY furn. modern single and double rooms; private family; high class board; piano; many conveniences; couple or gentlemen preferred.

LAKE PARK, 3002—TO RENT—VERY DEsirable single room in pleas. cozy home; h. water; best priv. home; table. Doug. 6520.

LAKE PARK, 3901—LG. FRT. RMS. OVERL. Lake, $6 and up; L. C. L.

WASHINGTON PK.-CT., 4950, N. OF 50TH-st.; ½ blk. e. Grand-bvd.—Rooms and board, like home; house clean as a whistle; economy

BOARD AND LODGING—NORTH.

BUENA-TERR., 931—LGE. DBLE. RM., 1ST floor; people; home cooking; exc. trans.

CEDAR-ST., 61—COMFORTABLE ROOM with good board; $15 to $22 a week. Superior 2362.

DEARBORN-ST. N., 1416—DOUBLE; ALSO suite of rooms; fine location; excellent board.

HURON, E., 224—DBL. RMS. FOR 2 OR more; also single; elec. lt.; home cooking.

IRVING PK.-BLVD., 842—1ST CL. RM. AND bd., pri. fam., gents.; refs.; also day bd.

KENMORE, 4727—FRT. ROOM WITH ALcove; also single; 2 blocks Wilson L.

SHERIDAN-RD., 915—RH. GRACE, 7379.

THE GRACELAND,

Suites, private baths, porches; Am. plan.

WISCONSIN-ST., 226, ½ BLOCK LINCOLN Pk.—Bright rooms, run. water; exc. table; board opt.; 15 min. loop. Lincoln 1843.

BOARD & LODGING—NORTHWEST.

KEDZIE-BLVD.—BOARD AND ROOM FOR 2 nice home. Belmont 9799.

BOARD AND LODGING—WEST.

MONROE-ST., W., 2320—ST. HEAT, ELEC. light; good trans.; congenial home; gents.

WASHINGTON, 3506—TO RENT—ELEG. suites, single rms.; mod.; elec., run. water.

BOARD & LODGING—SUBURBAN.

ON THE RIDGE.

A private home for elderly women; best of care and attention; beautiful grounds, flowers, sunshine, and fresh air; moderate price. 819 Ridge-av., corner Mulford, Evanston. Phone Evanston 6791.

BOARD & LODGING—SUM. RESORTS.

THE IDLE HOUR—SUMMER BOARDERS wanted. CHAS. ERICSON, Long Lake, Ill.

HOTELS.

LIVING AT THE

LEXINGTON

(MICHIGAN-BLVD. AT 22D-ST.)

is right living because you get more for what you give than you can get in any other high class hotel in Chicago.

Absolutely fireproof in every sense of the terms. 450 elegantly furnished light and airy rooms; in the finest residence district; easy walking distance. Hotel just redecorated and refurnished. New electric elevators, with safety device equipment installed at a cost of $50,000.

We have a few small rooms as low as $5 per week.

A few rooms with running water, adjacent to bath, $7 per week and up.

Two elaborately furnished 3 room suites, private hall, and bath, $200 per month.

Telephone Calumet 1840.

LAKOTA HOTEL

MICHIGAN-BLVD. AT 30TH.

RESIDENTIAL AND TRANSIENT.

ROOMS SINGLE OR EN SUITE OF 2, 3, 4 ROOMS, AT ATTRACTIVE RATES.

POPULAR PRICED CAFE.

INSPECTION INVITED.

HOTEL DEL PRADO, ON THE MIDWAY,

59TH AND BLACKSTONE. H. P. 2410.

600 ROOMS.

DELIGHTFULLY SITUATED.

15 MINUTES TO LOOP.

I. C. AND ELEVATED.

HOTEL GRASSMERE. MOST EXCLUSIVE hotel on North Shore. Just completed; every room with bath; elegantly and ensuite, with private porches, large. Beautiful sun parlor. Wilson-av. sta. N. W. Ry. 18 min. to loop. Two blocks from lake.

HOTEL MELBOURNE

European—Residential.

4625 N. RACINE-AV. SUNNYSIDE 5000. Modern six story; fireproof hotel. Beautifully furnished large rooms. Each with bath and clothes closet. SPLENDID MODERATE PRICE CAFE. One block west of Wilson-av. L. station.

HOTEL PLYMOUTH, 4700 Broadway. MODERN, FIRE-proof. Rooms with bath. Rooms convenient to bath. Reasonable daily and weekly rates. Wilson-av. express, Broadway surface cars.

Edgewater 9200.

HOTEL BIRCHMONT,

GREENVIEW-AV. AT FARGO-AV.

A residential hotel; American plan; on North Shore, near L. station. SPECIAL RATES on yearly contracts. One to five room suites. Every room has a private bath.

EASTWOOD HOTEL, 4044 Sheridan-rd. EVERYTHING MODern. With or without private baths. 2 blks. Sheridan beach. Wilson-av. sta. N. W. Ry. or motor bus to door.

NURSE-AV. 3107—

Edgewater 3197.

THE CLUXTON HOTEL,

7450 Greenview-av. Rogers Park 384. Large, light, airy and 2 room apts., nr. lake and Bucktown L. sta.; American or European plan; cafe.

HOTEL MAEBURNE.

Ideal summer hotel. Am. plan: 2 blocks to lake and Howard L. sta.; suites and single rms., bath. 7005 Sheridan-rd. Rogers Park 9670.

CHICAGO HOTEL,

750 A. DAY—SPECIAL—$2.50 WEEK UP. 18 S. CLARK-ST., close to MADISON-ST.

HOTEL HUNTINGTON-DOUG. 3227—5439 57th-st. Newly decorated, remodeled; fit up single. American plan.

NEW MORLONDE—MODERN CONVEN tences; perm. rates $6 up; transient $7 up; trans. $1.50.

YOUNG LIFE WEAVER'S HOTEL—COZY, quiet; 3 min. N. W. L. 1016 Wilson.

STANLEIGH APARTMENT HOTEL, 6600 SHERIDAN-RD. R. P. 7010. JOHN F. CONROY, MGR.

ROYAL PRINCE, 510 S. DEARBORN-ST. In heart of Dearborn-st.; $2.50 to $6 weekly; 50c to $1.50 day. Newly furnished.

GREENWOOD HOTEL—

5747 N. 47th-st.; very modern; best table; $11 and $15 week. Oakland 1051.

HOTEL WYCHMERE — FINE, OUTSIDE rooms, 75c-$1 daily, $5-$6 wkly.; Cottage Grove cars. 121 E. 18th-st.

HOTELS.

Cooper-Carlton HOTEL

Finest in Middle West

HYDE PARK BLVD.

At Fifty-third St.

CHICAGO

OVERLOOKING EAST END PARK AND LAKE MICHIGAN.

HOTEL FRONTS ON PARK, WITH BATHING BEACH ON EACH SIDE OF PARK.

2 BLOCKS I. C. EXPRESS STATION.

10 MINUTES TO LOOP.

20 MINUTES TO STOCKYARDS.

ALL THROUGH TRAINS, BIG 4, MICH. CENTRAL, ILL. CENTRAL, STOP AT 53D-ST. STATION.

400 ROOMS. 400 BATHS.

W. C. VIER, MANAGER.

PHONE HYDE PARK 9600.

HOTEL CARLEON,

2188 WABASH.

10 MINUTES TO ALL DEPOTS. SHOPPING DISTRICT AND THEATERS.

LARGE OUTSIDE ROOMS.

ALL EQUIPPED WITH MODERN IMPROVEMENTS.

RATES

$5.00 PER WEEK AND UP. WITH PRIVATE BATH. $10.00 PER WEEK AND UP.

CALL OR PHONE FOR RESERVATIONS. CALUMET 1626.

BOARD WANTED.

BOARD—WITH A REFINED FAMILY OR childless couple; by young Jewish widow and clean, intelligent boy of 7; or would arrange to take flat with another couple, if work only half days; will pay reasonably for the right environments; N. S. preferred. Address K 269, Tribune.

TO RENT—FLATS—SOUTH.

HANDSOMELY APPOINTED

2d Corner Apt., 10 Rooms.

Two sun parlors, three bathrooms, spacious living room and dining room, paneled in mahogany, opening on sun parlor; artistic lighting fixtures; rooms have south and east exposure. Located at N. W. Cor. Woodlawn-av. and Hyde Park-blvd. Rent, $235.

BEAUTIFUL 9 ROOM APT., 5046 WOODLAWN-AV., SUN PARLORS AND CLASSED-IN sleeping porch, 3 bathrooms; one of the most attractive apts. in Kenwood. Rent $150.

1188 HYDE PARK-BLVD.

7 rooms, 3 bathrooms, sun parlors, and sleeping porches. Rent $135.

W. K. YOUNG & BRO.,

47TH AND LAKE PARK-AV.

TO RENT—3 TO 7 ROOM FLATS, STEAM heated, hot water, and all modern conveniences, including passenger and freight elevator service; best of stores and schools close; twelve minutes' service to loop on Cottage Grove car and any line south, transferable on 26th. Respectable white tenants in building and neighborhood. Three blocks from desirable bathing beach. Rent $200 to $35. S. E. Cor. 26th and Calumet-av. Owner or elevator man will show flats.

TO RENT—FLATS—NORTH.

TO RENT—229 LAKE SHORE-DRIVE, high grade new apartments; overlooking the lake and Lincoln park; modern in every respect.

WINSTON & COMPANY,

1414 First National Bank Bldg. Central 4204.

5 RM. APTS., $60.00.

4 RM. APTS., $50.00.

WM. MASON

Rogers Park 144. 2033 Birchwood-av. West of Howard L. Station.

TO RENT—WOULD RENT STRICTLY MODern, 5 room apartment, near Edgewater Beach Hotel, in exchange for a similar apartment near Garfield Park or Washington-blvd. at Crawford. Call Rand. 6596.

TO RENT—4 ROOMS.

900 Grace-st., near Broadway, 4 room basement flat, fine light with bath and electric. $24; 1 blk. to L sta. See janitor. N. E. cor. Grace and Rokeby.

TO RENT—4032 SHERIDAN, BASEMENT, 2 rms.; range, gas, el., for union janitor and wife; wife can assist cleaning; also single rm., $2.

TO RENT—3 ROOM MODERN FLAT IN Rogers Park to be subleased immediately. Call Rogers Park 9297 after 6 p. m. or all day Friday.

TO RENT—WIDOW WILL SHARE 4 RM. 2D floor apt. with reliable marr. couple; references required. Call 10 to 3. 1430 Argyle-st.

TO RENT—WE SUBMIT EVERY APT. ON the North Side renting for $100 or more. HAROLD BRADLEY & CO. 719 N. Mich.-av.

TO RENT—2 6 RM. FLATS, $18; 503 N. State. Key at barber shop. Central 3216.

TO RENT — 7 RM. FLAT, STM. HEAT, 1st floor. 1433 Seminary, nr. Belden.

TO RENT—$19—4 RMS., STEAM, N. W. COR. Wells and Hill-sts. See janitor.

TO RENT—FLATS—NORTHWEST.

TO RENT — 4 ROOM FLAT, MODERN, steam heat; $20 per mo. 208 N. Robey-st.

TO RENT—FLATS—WEST.

TO RENT—1727 MADISON-ST., ½ BLOCK TO L station, 3d floor; 3 rooms, bath, gas; one flat to floor [open]..... $18

323 Winchester-av., at Jackson-blvd., 2d floor, 7 rooms, bath, gas..... $16

E. WOLTERSDORF & CO., 1607 Madison-st.

TO RENT—3 AND 4 ROOM FLATS, STOVE heat, $8 and $10 per month, newly decorated, Northwest Cor. Congress and Loomis sts., or

CREMIN & O'CONNOR, 105 N. Clark-st.

TO RENT—1249 W. MADISON-ST., STEAM HEAT, ELECTRIC LIGHT, JANITOR SERVICE; 5 RMS., $24. WALLACE REID, 333 S. DEARBORN-ST. HARRISON 727.

TO RENT—5, 6, AND 6 ROOM FLATS, steam heat, newly decorated; $22.50, $30 and $32.50; see janitor. 1743-5 Warren-av.

TO RENT—FURNISHED FLATS.

South Side.

TO RENT—187 APT., HANDSOMELY FURnished; modern, seven room apt. and large sun parlor, glassed in back porch, three baths, all outside rooms, from June 15 to Sept. 15; one block from South Shore Country club and L. C. station; two blocks from lake; adults only; best of references required. Address 2 SPAULDING, 7116 Coles-av. Phone South Chicago 1492.

TO RENT—BEAUT. FURN. COR. APT., 2D st., 6 rms. and sun par.; mah. furn.; grand piano; piano and R. L. trans.; June to Sept.; $80 per mo.; ref. req. Harvard and 64th-st. Wentworth 1330.

AM FORCED TO RENT

my attractively furn. 5 rm. cor. apt.; 2 blks. West. pk., U. of C., L. and surf.; will rent indefinitely. 6100 Lexington-av.

TO RENT—FURN. APT., 6 RMS., 2 BATHS, sun parlor, sleeping porch; completely furn. nr. South Shore Country club and lake; conv. to L.; rent for season, June to Sept. 15, or to Sept. 15th, $350. Call Hyde Park 1140.

TO RENT—4424 MICHIGAN-BLVD., 1 TO 7 rooms, furnished complete; newly constructed; large, light, airy, modern rooms.

TO RENT—NEWLY FURNISHED 4 ROOM apt., from June to September, in Kimbark; lawn; rent $55; must have good references. Phone Hyde Park 513.

TO RENT — ATTRACTIVE AND COMP. furn. 4 room apt. for summer; sun parlor; conv. to I. C. L. park, lake; references; $55. Phone Hyde Park 1407. 1430 E. 55th-st.

TO RENT—ELEGANT FURNISHED APARTment; oriental rugs, piano, etc.; 4 rooms and sun parlor; 6214 Eberhart-av., 2d Flat. June.

TO RENT—ONLY 2 RM. FLATS IN CHI. having private front and rear porches; home style; new bldg. 4516 Prairie-av. $50.

TO RENT—KENWOOD—FOR SUMMER, 7 rm. flat, choice location, yard, porch; June 15 to Sept. 15. Kenwood 937.

TO RENT—LIGHT AIRY FURNISHED 4 RM. apartment, near L. C., Jackson Park; $50. 6106 Dorchester-av., 3d.

TO RENT—806 E. 40TH, 3D, 4 ROOM APT., newly furnished complete; 2-piece Dor bed and sun porch. Phone Kenwood 6155.

TO RENT—SEE ME FIRST, 3 RMS., KITCHenette, new bldg., new furn., up to date; adults only. 943 E. 50th-st. Drex. 6139.

TO RENT—6020 DORCHESTER-AV., 3 RMS., priv. bath, priv. porch, nr. Jackson Pk., I. C., L.; refs. Call after 6 p. m. H. E. Goes.

TO RENT — 659 E. 37TH-ST., FACING Ellis Park, 3 rooms, furnished complete; s. h., $35. Douglas 6326.

TO RENT—LIGHT, AIRY 5 RM. APT., NEW dec., nr. lake, park, I. C. 53d sta. 5237 Cornell-av., 3d. Hyde Pk. 5507.

TO RENT—FUR. 6 RMS., SUN PAR., JUNE-Sept., $45. 7943 Ada-st. Tel. Stew. 7378.

TO RENT—4554 OAKENWALD-AV., BY THE lake, newly fur. cozy, 2 r. suite; price med.

TO RENT—4553 GREENWOOD, 3 RMS. and sun parlor. Phone Drexel 2058.

TO RENT—5700 KIMBARK-AV., 3D, 6 RMS., 2 baths, outside rms. Hyde Park 7532.

TO RENT—5302 WODDLAWN, 2D, 5 RMS., new, furn.; ref. req. Hyde Park 899.

North Side.

TO RENT—WILL SHARE NICELY FURnished apartment with reliable young couples; Wilson L., bus, and surface. Graceland 6266.

TO RENT—JUNE 1 TO OCT. 1, COMPLETEly furn., mod. 6 rm. apt.; 1 blk. to "L" and car.; $70 blks. to lake; $75. 1252 Elmdale-av. Ravenswood 2417.

TO RENT—DESIRABLE FIVE ROOM FURnished apartment; all outside rooms; near lake and Wilson L.; to October 1st; $75. Address N 195, Tribune.

TO RENT—WELL FURNISHED 3 ROOM apt.; grand piano, oriental rugs, etc.; 2 baths; porches, year round; 3 blocks from lake; adults only; best of references required. Address 2 SPAULDING, 7116 Coles-av. Phone South Chicago 1492.

TO RENT—BEAUT. FURN. COR. APT., 2D st., 6 rms. and sun par.; mah. furn.; grand piano; piano and R. L. trans.; June to Sept.; $80 per mo.; ref. req. Harvard and 64th-st. Wentworth 1330.

AM FORCED TO RENT

my attractively furn. 5 rm. cor. apt.; 2 blks. West. pk., U. of C., L. and surf.; will rent indefinitely. 6100 Lexington-av.

TO RENT—FURN. APT., 6 RMS., 2 BATHS, sun parlor, sleeping porch; completely furn. nr. South Shore Country club and lake; conv. to L.; rent for season, June to Sept. 15, or to Sept. 15th, $350. Call Hyde Park 1140.

TO RENT—4424 MICHIGAN-BLVD., 1 TO 7 rooms, furnished complete; newly constructed; large, light, airy, modern rooms.

TO RENT—NEWLY FURNISHED 4 ROOM apt., from June to September, in Kimbark; lawn; rent $55; must have good references. Phone Hyde Park 513.

TO RENT — ATTRACTIVE AND COMP. furn. 4 room apt. for summer; sun parlor; conv. to I. C. L. park, lake; references; $55. Phone Hyde Park 1407. 1430 E. 55th-st.

TO RENT—ELEGANT FURNISHED APARTment; oriental rugs, piano, etc.; 4 rooms and sun parlor; 6214 Eberhart-av., 2d Flat. June.

TO RENT—ONLY 2 RM. FLATS IN CHI. having private front and rear porches; home style; new bldg. 4516 Prairie-av. $50.

TO RENT—KENWOOD—FOR SUMMER, 7 rm. flat, choice location, yard, porch; June 15 to Sept. 15. Kenwood 937.

TO RENT—LIGHT AIRY FURNISHED 4 RM. apartment, near L. C., Jackson Park; $50. 6106 Dorchester-av., 3d.

TO RENT—806 E. 40TH, 3D, 4 ROOM APT., newly furnished complete; 2-piece Dor bed and sun porch. Phone Kenwood 6155.

TO RENT—SEE ME FIRST, 3 RMS., KITCHenette, new bldg., new furn., up to date; adults only. 943 E. 50th-st. Drex. 6139.

TO RENT—6020 DORCHESTER-AV., 3 RMS., priv. bath, priv. porch, nr. Jackson Pk., I. C., L.; refs. Call after 6 p. m. H. E. Goes.

TO RENT — 659 E. 37TH-ST., FACING Ellis Park, 3 rooms, furnished complete; s. h., $35. Douglas 6326.

TO RENT—LIGHT, AIRY 5 RM. APT., NEW dec., nr. lake, park, I. C. 53d sta. 5237 Cornell-av., 3d. Hyde Pk. 5507.

TO RENT—FUR. 6 RMS., SUN PAR., JUNE-Sept., $45. 7943 Ada-st. Tel. Stew. 7378.

TO RENT—4554 OAKENWALD-AV., BY THE lake, newly fur. cozy, 2 r. suite; price med.

TO RENT—4553 GREENWOOD, 3 RMS. and sun parlor. Phone Drexel 2058.

TO RENT—5700 KIMBARK-AV., 3D, 6 RMS., 2 baths, outside rms. Hyde Park 7532.

TO RENT—5302 WODDLAWN, 2D, 5 RMS., new, furn.; ref. req. Hyde Park 899.

North Side.

TO RENT—WILL SHARE NICELY FURnished apartment with reliable young couples; Wilson L., bus, and surface. Graceland 6266.

TO RENT—JUNE 1 TO OCT. 1, COMPLETEly furn., mod. 6 rm. apt.; 1 blk. to "L" and car.; $70 blks. to lake; $75. 1252 Elmdale-av. Ravenswood 2417.

TO RENT—DESIRABLE FIVE ROOM FURnished apartment; all outside rooms; near lake and Wilson L.; to October 1st; $75. Address N 195, Tribune.

TO RENT—WELL FURNISHED 3 ROOM apt.; grand piano, oriental rugs, etc.; 2 baths; porches, year round; 3 blocks from lake; adults only; best of references required. Address 2 SPAULDING, 7116 Coles-av. Phone South Chicago 1492.

TO RENT—BEAUT. FURN. COR. APT., 2D st., 6 rms. and sun par.; mah. furn.; grand piano; piano and R. L. trans.; June to Sept.; $80 per mo.; ref. req. Harvard and 64th-st. Wentworth 1330.

AM FORCED TO RENT

my attractively furn. 5 rm. cor. apt.; 2 blks. West. pk., U. of C., L. and surf.; will rent indefinitely. 6100 Lexington-av.

TO RENT—FURN. APT., 6 RMS., 2 BATHS, sun parlor, sleeping porch; completely furn. nr. South Shore Country club and lake; conv. to L.; rent for season, June to Sept. 15, or to Sept. 15th, $350. Call Hyde Park 1140.

TO RENT—4424 MICHIGAN-BLVD., 1 TO 7 rooms, furnished complete; newly constructed; large, light, airy, modern rooms.

TO RENT—NEWLY FURNISHED 4 ROOM apt., from June to September, in Kimbark; lawn; rent $55; must have good references. Phone Hyde Park 513.

TO RENT — ATTRACTIVE AND COMP. furn. 4 room apt. for summer; sun parlor; conv. to I. C. L. park, lake; references; $55. Phone Hyde Park 1407. 1430 E. 55th-st.

TO RENT—ELEGANT FURNISHED APARTment; oriental rugs, piano, etc.; 4 rooms and sun parlor; 6214 Eberhart-av., 2d Flat. June.

TO RENT—ONLY 2 RM. FLATS IN CHI. having private front and rear porches; home style; new bldg. 4516 Prairie-av. $50.

TO RENT—KENWOOD—FOR SUMMER, 7 rm. flat, choice location, yard, porch; June 15 to Sept. 15. Kenwood 937.

TO RENT—LIGHT AIRY FURNISHED 4 RM. apartment, near L. C., Jackson Park; $50. 6106 Dorchester-av., 3d.

TO RENT—806 E. 40TH, 3D, 4 ROOM APT., newly furnished complete; 2-piece Dor bed and sun porch. Phone Kenwood 6155.

TO RENT—SEE ME FIRST, 3 RMS., KITCHenette, new bldg., new furn., up to date; adults only. 943 E. 50th-st. Drex. 6139.

TO RENT—6020 DORCHESTER-AV., 3 RMS., priv. bath, priv. porch, nr. Jackson Pk., I. C., L.; refs. Call after 6 p. m. H. E. Goes.

TO RENT — 659 E. 37TH-ST., FACING Ellis Park, 3 rooms, furnished complete; s. h., $35. Douglas 6326.

TO RENT—LIGHT, AIRY 5 RM. APT., NEW dec., nr. lake, park, I. C. 53d sta. 5237 Cornell-av., 3d. Hyde Pk. 5507.

TO RENT—FUR. 6 RMS., SUN PAR., JUNE-Sept., $45. 7943 Ada-st. Tel. Stew. 7378.

TO RENT—4554 OAKENWALD-AV., BY THE lake, newly fur. cozy, 2 r. suite; price med.

TO RENT—4553 GREENWOOD, 3 RMS. and sun parlor. Phone Drexel 2058.

TO RENT—5700 KIMBARK-AV., 3D, 6 RMS., 2 baths, outside rms. Hyde Park 7532.

TO RENT—5302 WODDLAWN, 2D, 5 RMS., new, furn.; ref. req. Hyde Park 899.

TO RENT—FURNISHED APARTMENT, 727 Irving Park-blvd., apt. 5; 4 rooms, inclosed sleeping porch; possession May 31st. Call Wednesday or Thursday. Phone L. V. 7972.

West Side.

TO RENT—724 INDEPENDENCE-BLVD., 2D apt., 7 rooms, sun parlor, 2 baths; owner to move one room; $65 month; June 1 to Sept. 15. Garage available. Garfield 8608.

TO RENT — 4 RM. FURN. APT. FOR JUNE, July, August; w. of Garfield Pk. Call Kedzie 6883.

TO RENT—FURNISHED FLAT, 5 ROOMS, modern, ½ block from Garfield park, or will sell cheap. Address K 484, Tribune.

WANTED—TO RENT—FLATS.

WANTED — TO RENT — YOUNG WOMAN would like small well furnished apartment for summer; must be good transportation. Lincoln preferred; will not consider anything more than 20 minutes from loop. Call Central 5724 bet. 9 and 11 a. m.

WANTED—TO RENT — CORNER FLAT, preferably over drug store in desirable neighborhood; must be suitable for pharmacist's office and living rooms; modern; possession the 1st. Address S K 465, Tribune.

WANTED—TO RENT—3 OR 4 ROOM FURnished apt.; no children; for summer mos. or longer; North or Northwest Side preferred; state price. Address L 494, Tribune.

WANTED—TO RENT—FURN. FLAT, WILmette; 4-5 rms., 1st or 2d fl., not over $40; 2 children; best ref. Edgr. 5792 after 12 m.

WANTED—TO RENT — MODERN 4 ROOM steam heat apt., young married couple. North or Northwest Side. Address S M 497, Tribune.

WANTED—TO RENT—FURNISHED 2 OR 3 rm. apt., N. S. or S. Side; by June 8. Phone Majestic 7160.

WANTED—TO RENT—4 TO 5 R. FURN. apt. or house; N. S. or Oak Park; give full particulars. P. O. Box 95, Chicago.

WANTED—TO RENT—1ST, 4 OR 5 R. 1ST apt.; 3 adults; bet. Belmont and Devon; best refs. Sunnyside 4257.

WANTED—TO RENT—6 ROOM COTTAGE OR flat, June 10, suburban pref. Address N 184, Tribune.

WANTED—TO RENT—3 OR 4 ROOM FURnished apt.; W. S. or Austin pref. Address N 471, Tribune.

WANTED—TO RENT—2 OR 3 ROOM FURN. apt., with kitchenette, in good locality. Address S M 496, Tribune.

WANTED—TO RENT—3 RM. FURN. APT., S. Side, Wilson beach. Address X S 189, Tribune.

WANTED—TO RENT—5 OR 6 RM. APT. with pch., near L; Evanston, L. V. 285.

WANTED—TO RENT—IMMED. MOD. APT., unfurn., 5 to 7 rms. Address S 99, Tribune.

FLATS AND HOUSES LISTED.

HOUSES, FLATS WTD. ON S. & TO RENT to colored. M. IVENS, 4217 Indiana-av.

TO RENT—STORES—DOWNTOWN.

TO RENT—183 N. WELLS-ST. [COR. LAKE st.], desirable store, 750 square feet.

Railway Exchange Building. Wabash 1053.

TO RENT—STORES—SOUTH.

TO RENT—FINE CORNER STORES.

S. W. cor. 71st-st. and Euclid-av.; 1, 0 sts. at cor.; elegantly fitted for drug, deli catessen, lunch room or any other line of business.

WM. T. WOODLEY

1642 E. 55th-st. Hyde Park 2187.

TO RENT—FOR MARKET OR BARBER; free rent till you get going. Ph. Owner, Randolph 4981.

TO RENT—A. G. MAHONY & CO., 1502 E. 53d-st., 5141 Cottage Grove-av., corner store, $40.

TO RENT — 3845 COTTAGE GROVE-AV., 6,500 sq. ft.; tesselated floors; fully equip. kitchen; corner for season, June to Sept. 15th, $350. Call Hyde Park 1140.

TO RENT—6040 N. WELLS. 2500 SQ. FT. $40. R. 705, 230 S. La Salle, Wabash 6672.

TO RENT—72D AND COTTAGE GR., 48X48; best corner on st.; any bus. Call.

TO RENT—1049 E. 69TH-ST., GOOD LOC. laundry. WALLER JR. Central 3210.

TO RENT—STORES—NORTH.

HAIRDRESSER.

Will rent space in my large millinery store to woman for beauty parlor; high class district, fine trade, large theater bldg.; Marinello system not considered. Address S K 522, Tribune.

Store, Excellent Location,

at 7109 N. Clark-st., for jeweler, drer and cleaner, furrier, or other business; other stores in block doing fine business; steam heat; rent reas. Call Rogers Pk. 3302.

BLOUSES.

I will rent space in my large millinery store to man or woman with some line of blouses; theater bldg.; high class trade; good show window. Address S B 524, Tribune.

TO RENT—STORE, 4700 Kenmore, corner, drugs, etc..... $75

932 Grace, delicatessen, etc..... 50

1019 Rush-st., barber shop, etc..... 35

936 Grace, shoe repairing, etc..... 35

TO RENT—FOR HIGH CLASS DELICATESsen store, 2945 Broadway, mod stm. ht., fine bus. loc.; rent $45. WM. H. MULHOLAND & CO., 30 N. La Salle-st.

TO RENT—NEIGHBORH. NEEDS RESTAUrant—Splendid opportu.; mod. store, double frts., nr. 6 live cors.; steam, elec. Low rent.

TO RENT—3257-61 BROADWAY—2 modern steam heated stores, good loc. for any legitimate business. A. CARLSON, 725 Irving Pk.-blvd. Lake View 7972.

TO RENT—LARGE STORE WITH BSMT., cor. show window; stm. ht. 913 Belmont-av. Also store suitable for dry goods, hardware, specialties, etc. Ph. Diversey 2575.

TO RENT—1606 MONTROSE-BLVD.—EXcellent location for beauty shop or lingerie shop. Call Central 4420.

TO RENT—A LIVE BUSINESS STORE—4731 N. Robey-st., bet. L. and trans. Par. if interested. Call Central 4420. Schwartz.

TO RENT—STORE WITH 4 LIVING RMS., steam ht.; good for any business; near corner. 3706 Southport-av.

TO RENT—509 N. STATE, NR. GRAND, $60; any business. WALLER JR., Cent. 3210.

TO RENT—STORES—NORTHWEST.

TO RENT—$15 TO $30 — STEAM HEAT stores, cor. Irving Pk.-blvd. and Central av.; fine for all lines. Ph. Owner, Randolph 4081.

TO RENT—STORES—WEST.

TO RENT—BEST STORE LOCATIONS—

4344 MILWAUKEE-AV.

173-183 NO. CICERO-AV.

Good business neighborhood for drug store, general fair store, etc.

G. H. GOTTSCHALK & CO.,

111 W. Washington-st. Franklin 2800.

TO RENT—BEST STORE LOCATIONS—

173-183 No. Cicero-av.,

5056 Lake Park-av.,

4344 Milwaukee-av.

Good business neighborhood for drug store, general fair store, etc.

G. H. GOTTSCHALK & CO.,

111 W. Washington-st. Franklin 2800.

TO RENT—3542 OGDEN-AV., LARGE STORE $35.00.

GORDON STRONG & CO.,

209 S. State-st. Harr. 8191.

TO RENT—STORE—ESTABLISHED CLEANer, dyer, and tailor, suitable for shoes, hairdresser, etc. 5026 W. Madison-st. Only store vacant live block.

TO RENT—OFFICES AND STUDIOS.

Downtown.

TO RENT—LIGHT, AIRY OFFICE, LUMBERmen's Exchange Bldg., 11 S. La Salle-st. Apply Walter F. Heineman, Atty., R. 903, 11 S. La Salle.

TO RENT—TACOMA BUILDING.

Nr. La Salle and Madison. Bank fr. office, $40; furnished office in suite; very light.

UNIVERSITY OF CHICAGO. Fr. 3461.

TO RENT—LIGHT SPACE, 2 PRIVATE OFfices, reception room, $32.50; furniture for sale. 975 McClurg Bldg.

TO RENT—DESIRABLE OFFICES, $18 TO $50. 209 S. State-st. CHARLES V. McERLEAN, 39 S. La Salle-st. Central 4372.

TO RENT—HIGH GRADE SHOPS IN THE Venetian Bldg., 15 E. Washington-st. JOHN R. MOGILL & CO., 30 N. Dearborn-st.

TO RENT—OFFICES; SMALL, $10; 3 ROOM suite, $40. BONHEUR, 328 River-st. Central 2100.

TO RENT—DESIRABLE OFFICES WITH storage room if desired. 178 W. Randolph. Franklin 6176.

TO RENT—MAHOGANY FURNISHED OFfice, Randolph 1495.

TO RENT—DESIRABLE PRIV. OFFICE and desk space. R. 16, 106 N. La Salle.

TO RENT—1 OR 2 PRIV. OFFICES, RECEPtion room, or unfd.; refs. Rand. 3812.

TO RENT—CHEAP, LGE. STUDIO, DOWNtown; north exposure. Kenwood 7438.

TO RENT—PRIVATE OFFICE IN HIGH class suite, 1140 1st Nat. Bank Bldg.

TO RENT—OFFICE OVERLOOKING LAKE; also desk space. 306 Monroe Bldg.

TO RENT—MOD. RMS. FOR DENTIST with physician; transf. cor. 1337 Larrabee.; fr., nr. 6 live cors.; steam, elec. Low rent. SUSH TEMPLE, 800 N. Clark-st. Sup. 1181.

TO RENT—FLOORS AND LOFTS.

FLOORS TO RENT

in a new large mfg. constructed, sprinkled building.

Heavy floor capacity.

Exceptional R. R. Facilities.

1 1-2 miles from Loop.

Ready for occupancy Oct. or Nov. 1st.

Reasonable Rental.

Short term leases if desired.

Address X C 269, Tribune.

TO RENT—

108 W. LAKE-ST.

Sixth floor.

Space 65x65.

Suitable for office or light manufacture. Splendid light and ventilation. Private office. Vault. BAIRD & WARNER. Cent. 8300.

Or your own broker.

TO RENT—SPACE IN BRADLEY BUILDings.

J. HARLEY BRADLEY.

Phone Monroe 146. 217 N. Desplaines-st.

TO RENT—58 W. LAKE-ST., 3D FLOOR, 20 x170 ft.; wide shipping platform; low rent. WM. G. CARLISLE, 180 N. Dearborn-st.

TO RENT—OFFICES AND STUDIOS.

Dowatown.

CONSUMERS,

220 S. STATE-ST.

and

KESNER,

5 N. WABASH-AV.

BUILDINGS.

Very desirable space for immediate possession.

J. L. KESNER,

5 N. WABASH-AV. RANDOLPH 4660.

FOR RENT

1-2-3 ROOM OFFICES

Straus Building

Clark and Madison-sts.

Highly desirable well lighted airy offices at reasonable rentals.

ROBERT WHITE & CO.,

54 W. Randolph-st., Chicago.

MALLERS BLDG.

Madison and Wabash.

10 flr., 1,500 ft., n. w. cor.; 12 windows; desirable doctors' and dentists' suite; on 18th and 20th floors. Few small offices.

PHONE RANDOLPH 6651.

TO RENT—ALL DAYLIGHT OFFICE AND shop space, fireproof building, where light merchandise may be carried. Excellent location, one and a half blocks from postoffice; one-half loop prices.

BALLARD, ROWE & WHITMAN.

Harr. 1200. Agents. 431 S. Dearborn-st.

TO RENT—803 ROYAL INSURANCE BLDG., suite of 3 large private offices, reception and clerks' rooms; beautifully furnished in mahogany; everything complete; offices newly decorated; will rent with or without furniture; reasonable.

TO RENT—ALL OFFICE SPACE FOR light manufacturing at southwest corner State and Van Buren-sts.

Apply to ROGER SHERMAN, 10 S. La Salle-st.

TO RENT—DESIRABLE FRONT CORNER office suite. About 800

REAL ESTATE FOR SALE.
HOUSES—NORTH SIDE.

FOR SALE—VERY MODERN HOME. FARGO-AV., NEAR THE DRIVE. BEST BARGAIN IN ROGERS PARK. 10 rm., 2 w. heat, 5 bedrooms, quartered oak, heated sun porch, living room 12x20 brick fireplace, breakfast r. and sleeping porch; 50x100, stone veneer; worth $15,000; $14,000; favorable terms. WM. C. HEINEMANN & CO., Exclusive Agents, 10 S. La Salle.

FOR SALE—OR TO RENT—LARGE 11 RM. residence at 4728 Beacon-st., including garage for 2 cars; everything in first class order; lot 100x193; lot worth $20,000; will sell to highest bidder. Bids will be open July 1, 1919. Title guaranteed. Will rent for 1 or 2 yrs. at $160 per mo. Highest bid received will be accepted. Possession may be had at once by the present time $22,000. For further particulars see or ph. MR. JOHN POEHL, Rm. 72 E. Randolph-st. Ph. Rand. 35.

FOR SALE—COZY ROGERS PARK BUNGALOW. Only 2 blocks to lake. Only 2 blocks to Express L. Price $6,250. 4 rooms; large living room; large sun parlor; 45 ft. lot. E. HARWOOD, 7044 N. Clark-st.

FOR SALE—MODERN 7 RM. HOME; EVERY very light; oak firs. and trim.; oak stairs and china cabinet; 2 large porches, concrete base; furnace heat; garage; will sell with stairway; laundry tubs; 4 closets; $8,750; easy terms. R. N. LLOYD, 1753 Ainslie-st.

HOUSES—NORTHWEST SIDE.

ATTENTION, HOME BUYERS. N. W. SIDE

New 5 room brick bungalows; 3632 to 42 N. Hamlin-av. Will sell at bargain prices; small payment down, balance to suit. E. E. BEAK & CO., 10 S. La Salle-st. Franklin 3210.

ATTENTION
Home Buyers! N.W. Side

New 5 room brick bungalows; 3632 to 42 N. Hamlin-av. Will sell at bargain prices; equal payment down, balance to suit. E. E. BEAK & CO., 10 S. La Salle-st. Franklin 3210.

QUIT LOOKING! IMMEDIATE POSSESSION!

Owner will sacrifice a new 6 r. brick bungalow, steam heat, sun parlor, sleeping porch, 2 fireplaces, D. & W. screens, quartered oak finish, heated sun porch, living room 12x20, brick fireplace, breakfast r. and sleeping porch; 50x100, stone veneer; worth $15,000; $14,000; favorable terms. WM. C. HEINEMANN & CO., Exclusive Agents, 10 S. La Salle.

FOR SALE OR TO RENT—LARGE 11 RM. residence at 4728 Beacon-st., including garage for 2 cars; everything in first class order; lot 100x193; lot worth $20,000; will sell to highest bidder. Bids will be open July 1, 1919. Title guaranteed. Will rent for 1 or 2 yrs. at $160 per mo. Highest bid received will be accepted. Possession may be had at once by the present time $22,000. For further particulars see or ph. MR. JOHN POEHL, Rm. 72 E. Randolph-st. Ph. Rand. 35.

FOR SALE—COZY ROGERS PARK BUNGALOW. Only 2 blocks to lake. Only 2 blocks to Express L. Price $6,250. 4 rooms; large living room; large sun parlor; 45 ft. lot. E. HARWOOD, 7044 N. Clark-st.

FOR SALE—MODERN 7 RM. HOME; EVERY very light; oak firs. and trim.; oak stairs and china cabinet; 2 large porches, concrete base; furnace heat; garage; will sell with stairway; laundry tubs; 4 closets; $8,750; easy terms. R. N. LLOYD, 1753 Ainslie-st.

HOUSES—EDISON PARK.

FOR SALE—EDISON PARK. 4 lots; bargain, cash or terms. Address L 272, Tribune.

VACANT—WEST SIDE.

FOR SALE—UNUSUAL BARGAIN, 100 feet west Laflin, Lexington-st., near California-av. OWNER, 818 Rookery Bldg.

REAL ESTATE—MFG. PROPERTY.

LAKE-ST. AT KEDZIE.

125 ft. Only $40 per front foot.

Address Owner, M 439, Tribune.

FOR SALE—6 CENTS PER SQ. FT., 375,000 sq. ft.; will lease, divide, build to suit customer.

J. H. VAN VLISSINGEN & CO.,
39 S. La Salle-st., R. 620. Randolph 4042.

FOR SALE—4036-42 W. MADISON-ST., MODern 1 sty. bldg., 125x178; front portion 2 sty. for office. No posts, ht. pit, skylights; corner; lease as garage.
PAUL C. LOESER & CO., Exclusive Agents. 1501 Conway Bldg.

FOR SALE—FACTORY SITE, GROUND level. Belt Railway switch, on corner; car line and 26 minutes from loop by elevated. Owner, Ran. 915, 30 N. La Salle-st.

FOR SALE—OR RENT—CORNER 2 STORY and basement bldg., 50x125 ft.; light 2 sides; freight elevator; heating plant.
HART & WHITE, 105 S. La Salle-st.

FOR SALE — MODERN PLANING MILL BLDG., 75,000 ft. mill sprinkled, land 125,000 ft., trackage. MONTAGUE & SON, 25 N. Dearborn. Cen. 5012.

FOR SALE—MFG. SITES AND BLDGS. with switch and docks, all parts of city. CALLISTUS & CO., 79 W. Monroe.

FOR SALE—YOU SELECT THE SITE. We will build and finance your bldg. Com. to brks. J. W. BRIGGS, 30 N. La Salle.

REAL ESTATE—OAK PK., AUSTIN.

J. M. FERON.

FOR SALE—
Oak Park residence, 6 rooms; oak trim; hot w. heat; lot 40x125; $5,500.

J. M. FERON,

6 r. corner Bungalow; gas, elec., furnace (all assessments paid); $8,400, half cash.

J. M. FERON.

New brick bungalows, 5 r. and sun parlor; fireplaces, bookcases, screens, all complete; $1,000 cash, bal. monthly.
509 Harrison-st. Oak Park 6257.

J. M. FERON,
Gunderson sta. Garfield L.

FOR SALE—OAK PK. BARGAIN, NEAR Columbus Pk.; 6 rm. HOME with GLAZED FRONT PORCH (11 windows); 1st floor rm. across front has 7 windows. Artistic beamed paneled dining rm. with leaded FRENCH WINDOWS, broad buffet with extra linen space. GLAZED PORCH off kitchen. 3 CHAMBERS with 2 to 4 windows ea. TILE BATH. Large trees and shrubs on large corner terrace. HOT WATER HEAT. 1 CAR GA. EAGLE WITH DRIVE TO ST. Price only $5,800.
W. H. WRIGHT & CO.,
5613 W. Lake-st. (Formerly South-blvd.) Opp. Central-av. Sta. Oak Pk. ry.
Ph. Austin 683 or 684. Oak Pk. 833.

FOR SALE—WELL CONSTRUCTED SEVEN rm. stucco home; thoroughly decorated throughout; all large, light rms.; H. W. Heat, Tile Bath, etc. Lot 33 ft. wide. BEAUTIFUL LOREZ-AV., No. 1 block to car. Owner nonresident. Will sacrifice for $5,700; $1,000 cash required. Key at our office.

F. C. PILGRIM & CO.,
5637 W. Lake-st. Austin 1680, all depts.

FOR SALE — 3 NEW BUNGALOWS, 5 rooms each, modern in every detail; hot water heat; wide lot; located cor. Bellefort and Thomas; price $4,500; $500 cash, balance easy terms.

J. T. KELLY,
318 N. Cicero-av. Ph. Austin 411.

FOR SALE—OAK PARK HOME—
BARGAIN.
I have taken in trade a modern home at 120 N. Menard-av.; 9 rooms, sun parlor, sleeping porch, and garage; large lot; will sell at a bargain on easy terms. E. E. BEAK & COMPANY, 10 S. La Salle-st. Franklin 3210.

813 CARPENTER-AV.

Modern stucco and frame residence, 6 large rooms, furnace heat. Price $5,750. Small cash payment, balance rent. Open 10 to 4 P.M.
BURHANS-ELLINWOOD Co.,
25 N. Dearborn. Randolph 3886

FOR SALE — BEAUTIFULLY LOCATED AUSTIN HOME; 4 fine bedrooms with large closets. Every room light and cheerful. Entire interior newly decorated. Near "L" and C. & N. W. R. R. and two surface lines. Humphrey & water heat. Lot 50x178 feet. Price $9,000.
All improvements in. $1,300.
To second chance at this or like it.
F. A. HILL & CO., 5638 W. Lake-st. Austin 131. Oak Park 833.

FOR SALE—BEAUTIFUL 6 RM. BUNGAlow; 1 blk. from Columbus pk.; natural fireplace, bookcases, buffet, screens, tile bath, hot water heat; lot 37½x125 ft.; east front; 3 blks. from L.; only $5,200; terms.
O'CONNOR BROS., 6301 Madison. Cen. 384.

FOR SALE—LOMBARD-AV., NR. 12TH-ST. 25 ft. 2 flat brick, 6 rms. ea., furnace heat, modern, sun parlors and porches; mtg. $3,800; price $6,500; $300 cash, balance $50 a month. Address X L 302, Tribune.

FOR SALE — OWNER MOVING AWAY; beautiful home in Fair Oaks sub., eleven rooms, well built, well arranged, beautiful in its terms. D. A. Whiting, 7530 Champlain-av. Vincennes 1532.

FOR SALE—CONSTANCE-AV., NR. 78TH. modern; 6 corner rms.; HOT WATER HT. Price $5,750; $1,000 cash, bal. rent. 8028 Dorchester-av. Hyde Pk. 6276.

FOR SALE—LOOMIS-ST., BET. 80TH AND 81ST. 2 lots, 50x125; all assts. paid. $1,000 cash. 81 E. Madison-st.

FINE LOTS, RIPE FOR BUNGALOWS, on 2d mtge. Will trade. THOMAS & COMPANY, 81 E. Madison-st.

VACANT—SOUTH WEST SIDE.

80 FT. LOTS, $489.

CITY WATER, SEWER, CEMENT WALKS AND TREES ALL PAID.

Join a BIG CITY PARK, close to established car community with public and special schools, churches, etc.; All improvements; building lines and restrictions; improvements; suburban and surface

600 LOTS AT $489 AND UP.

10% cash, balance monthly.

15 FULL SIZE LINE CORNERS.

OVER 100 SECTION LINE BUSINESS LOTS.

SEE THESE UNUSUAL OPPORTUNITIES.

Learn all the important features as given on our big folder with plat and price list. Sent free to all who want to know about the most sensible bargains that will be offered this year.

WILLIAM D. MURDOCK & CO.,
17 N. La Salle-st.,
or
6315 S. Kedzie-av.

REAL ESTATE FOR SALE.
VACANT—NORTH SIDE.

FOR SALE—350 FT. VACANT; CHOICEST Evanston L. and steam stations; brick paved streets. Values in this neighborhood will double in a year. We can prove to builder the merits of this property. $3,500 cash, balance terms.
HEDBERG & EISTOR, 231 Conway Bldg.

FOR SALE—
A VALUABLE 100 FT.
cor., near E. Chestnut and the lake. Will take part cash, balance 2 & 3 yrs.
J. R. BOWES.
RAND. 2517. 309 N. Y. LIFE BLDG.

FOR SALE—OR EXCHANGE—BUSINESS Central Park, near Lincoln-av. and 2 story frame with garage. Owner, 4858 Warner-av. Kildare 7245.

FOR SALE—AT A BARGAIN.
Owner is forced to sacrifice 60x125 ft. lot located near Kimball L. Sta. and school. C. BUETER & CO., 3306 Lawrence-av.

VACANT—NORTHWEST SIDE.

FOR SALE—COR. LOT CHEAP, ON GREENview and Robey, 483x115; good transportation; all improvements in and paid for; suitable for store or factory. Owner, Wm. A. THORESON, 2061 N. Spaulding-av.

FOR SALE—EDISON PARK.
4 lots; bargain, cash or terms. Address L 272, Tribune.

VACANT—WEST SIDE.

FOR SALE—UNUSUAL BARGAIN, 100 feet west Laflin, Lexington-st., near California-av. OWNER, 818 Rookery Bldg.

REAL ESTATE—MFG. PROPERTY.

LAKE-ST. AT KEDZIE.

125 ft. Only $40 per front foot.

Address Owner, M 439, Tribune.

FOR SALE—6 CENTS PER SQ. FT., 375,000 sq. ft.; will lease, divide, build to suit customer.

J. H. VAN VLISSINGEN & CO.,
39 S. La Salle-st., R. 620. Randolph 4042.

FOR SALE—4036-42 W. MADISON-ST., MODern 1 sty. bldg., 125x178; front portion 2 sty. for office. No posts, ht. pit, skylights; corner; lease as garage.
PAUL C. LOESER & CO., Exclusive Agents. 1501 Conway Bldg.

FOR SALE—FACTORY SITE, GROUND level. Belt Railway switch, on corner; car line and 26 minutes from loop by elevated. Owner, Ran. 915, 30 N. La Salle-st.

FOR SALE—OR RENT—CORNER 2 STORY and basement bldg., 50x125 ft.; light 2 sides; freight elevator; heating plant.
HART & WHITE, 105 S. La Salle-st.

FOR SALE — MODERN PLANING MILL BLDG., 75,000 ft. mill sprinkled, land 125,000 ft., trackage. MONTAGUE & SON, 25 N. Dearborn. Cen. 5012.

FOR SALE—MFG. SITES AND BLDGS. with switch and docks, all parts of city. CALLISTUS & CO., 79 W. Monroe.

FOR SALE—YOU SELECT THE SITE. We will build and finance your bldg. Com. to brks. J. W. BRIGGS, 30 N. La Salle.

REAL ESTATE—OAK PK., AUSTIN.

J. M. FERON.

FOR SALE—
Oak Park residence, 6 rooms; oak trim; hot w. heat; lot 40x125; $5,500.

J. M. FERON,

6 r. corner Bungalow; gas, elec., furnace (all assessments paid); $8,400, half cash.

J. M. FERON.

New brick bungalows, 5 r. and sun parlor; fireplaces, bookcases, screens, all complete; $1,000 cash, bal. monthly.
509 Harrison-st. Oak Park 6257.

J. M. FERON,
Gunderson sta. Garfield L.

FOR SALE—OAK PK. BARGAIN, NEAR Columbus Pk.; 6 rm. HOME with GLAZED FRONT PORCH (11 windows); 1st floor rm. across front has 7 windows. Artistic beamed paneled dining rm. with leaded FRENCH WINDOWS, broad buffet with extra linen space. GLAZED PORCH off kitchen. 3 CHAMBERS with 2 to 4 windows ea. TILE BATH. Large trees and shrubs on large corner terrace. HOT WATER HEAT. 1 CAR GA. EAGLE WITH DRIVE TO ST. Price only $5,800.
W. H. WRIGHT & CO.,
5613 W. Lake-st. (Formerly South-blvd.) Opp. Central-av. Sta. Oak Pk. ry.
Ph. Austin 683 or 684. Oak Pk. 833.

FOR SALE—WELL CONSTRUCTED SEVEN rm. stucco home; thoroughly decorated throughout; all large, light rms.; H. W. Heat, Tile Bath, etc. Lot 33 ft. wide. BEAUTIFUL LOREZ-AV., No. 1 block to car. Owner nonresident. Will sacrifice for $5,700; $1,000 cash required. Key at our office.

F. C. PILGRIM & CO.,
5637 W. Lake-st. Austin 1680, all depts.

FOR SALE — 3 NEW BUNGALOWS, 5 rooms each, modern in every detail; hot water heat; wide lot; located cor. Bellefort and Thomas; price $4,500; $500 cash, balance easy terms.

J. T. KELLY,
318 N. Cicero-av. Ph. Austin 411.

FOR SALE—OAK PARK HOME—
BARGAIN.
I have taken in trade a modern home at 120 N. Menard-av.; 9 rooms, sun parlor, sleeping porch, and garage; large lot; will sell at a bargain on easy terms. E. E. BEAK & COMPANY, 10 S. La Salle-st. Franklin 3210.

813 CARPENTER-AV.

Modern stucco and frame residence, 6 large rooms, furnace heat. Price $5,750. Small cash payment, balance rent. Open 10 to 4 P.M.
BURHANS-ELLINWOOD Co.,
25 N. Dearborn. Randolph 3886

FOR SALE — BEAUTIFULLY LOCATED AUSTIN HOME; 4 fine bedrooms with large closets. Every room light and cheerful. Entire interior newly decorated. Near "L" and C. & N. W. R. R. and two surface lines. Humphrey & water heat. Lot 50x178 feet. Price $9,000.
All improvements in. $1,300.
To second chance at this or like it.
F. A. HILL & CO., 5638 W. Lake-st. Austin 131. Oak Park 833.

FOR SALE—BEAUTIFUL 6 RM. BUNGAlow; 1 blk. from Columbus pk.; natural fireplace, bookcases, buffet, screens, tile bath, hot water heat; lot 37½x125 ft.; east front; 3 blks. from L.; only $5,200; terms.
O'CONNOR BROS., 6301 Madison. Cen. 384.

FOR SALE—LOMBARD-AV., NR. 12TH-ST. 25 ft. 2 flat brick, 6 rms. ea., furnace heat, modern, sun parlors and porches; mtg. $3,800; price $6,500; $300 cash, balance $50 a month. Address X L 302, Tribune.

FOR SALE — OWNER MOVING AWAY; beautiful home in Fair Oaks sub., eleven rooms, well built, well arranged, beautiful in its terms. D. A. Whiting, 7530 Champlain-av. Vincennes 1532.

FOR SALE—CONSTANCE-AV., NR. 78TH. modern; 6 corner rms.; HOT WATER HT. Price $5,750; $1,000 cash, bal. rent. 8028 Dorchester-av. Hyde Pk. 6276.

FOR SALE—LOOMIS-ST., BET. 80TH AND 81ST. 2 lots, 50x125; all assts. paid. $1,000 cash. 81 E. Madison-st.

FINE LOTS, RIPE FOR BUNGALOWS, on 2d mtge. Will trade. THOMAS & COMPANY, 81 E. Madison-st.

VACANT—SOUTH WEST SIDE.

80 FT. LOTS, $489.

CITY WATER, SEWER, CEMENT WALKS AND TREES ALL PAID.

Join a BIG CITY PARK, close to established car community with public and special schools, churches, etc.; All improvements; building lines and restrictions; improvements; suburban and surface

600 LOTS AT $489 AND UP.

10% cash, balance monthly.

15 FULL SIZE LINE CORNERS.

OVER 100 SECTION LINE BUSINESS LOTS.

SEE THESE UNUSUAL OPPORTUNITIES.

Learn all the important features as given on our big folder with plat and price list. Sent free to all who want to know about the most sensible bargains that will be offered this year.

WILLIAM D. MURDOCK & CO.,
17 N. La Salle-st.,
or
6315 S. Kedzie-av.

REAL ESTATE—SUB'N—NORTH.

FOR SALE—NORTH SHORE PROPERTY. We have a number of desirable homes that can be purchased at pre-war prices in EVANSTON, WILMETTE, KENILWORTH, WINNETKA, HUBBARD WOODS, GLENCOE, RAVINIA, and HIGHLAND PARK. It will pay you to consult us. Branch offices at Wilmette L. terminal, Kenilworth, Winnetka, and Glencoe. Open evenings, including Sunday.
McGUIRE & ORR, 69 W. Washington-st.

Winnetka Bargain, $3,600.

851 Spruce-st., now vacant; 7 rm. hse.; gas, elec., water, bath; lot 50x187; big barn, shade, paved sts.; real small cash payment, bal. monthly. ROLLO SHANKS, 808 Otis Bldg., Main 2273.

FOR SALE — WILMETTE—7 R. HOME, finest location; water heat; fine deep lot; grs. Owner leaving, will sacrifice, $8,500. Attractive 7 r. concrete on tile; lge. liv. r. with firepl.; water heat; beautiful lot; $10,250.
M. H. BARKER & CO., End "L," Wilmette.

FOR SALE—WINNETKA VAC.
Frontages 85 to 206 ft.
FOREST GARLAND—ELDER LANE.
Cor. 122 by 200 Wooded.
Streets improved.
EDDY. Main 4162.

FOR SALE—NORTH SHORE PROPERTY. All PRICES. Phone Wilmette 93.
HILL & WHEELER.
Real Estate, Wilmette.

FOR SALE—503 ROSEWOOD, WINNETKA—100x178, stucco, 9 rms., 2 porches, gas fire, hot water heat, $9,500. Might accept small place part pay. Kimball, Unity Bldg.

FOR SALE—N. EVANSTON—3 R. HOUSE, lot 150x200, block from depot; only $5,300. Horace S. Brent, Broadway and Central, Evanston.

REAL ESTATE—SUB'N—N. W.

FOR SALE—7 ACRE FARM, $1,800; $200 down and $20 monthly; fine black loam land, best buy in Cook county, near fine suburban town, Northwestern railroad, 9 miles from Chicago. Own your own home and let your rent pay for this farm. G. A. FERREE, 5547 Kenmore-av. Phone Sunnyside 6087.

FOR SALE—10 ROOM HOUSE, 2 A. CHOICE land, large barn, chicken houses, fruit and shade trees; price and terms reas. MRS. L. DEER, Owner, Arlington Heights, Ill. Ph. 57 W.

FOR SALE—3 RM. HOUSE, LOT 99 FEET wide, 132 ft. deep; large barn; bargain. MISS B. DONLEA, 532 Grove-av., Barrington, Ill., ¼ hr. from loop.

REAL ESTATE—SUB'N—WEST.

FOR SALE—
HALF ACRES IN MAYWOOD.

$330 and up buys a half acre in Maywood. 10% down, balance payable small monthly payments. Own your chicken farm, raise your own vegetables. Your children will enjoy perfect health. Thirty minutes from Chicago; schools, churches and stores all near. Drop us a line and we will send you plat and information.
Maywood Office, 17th and Aurora-Elgin R. R. Phone May. 424. Open Sun. and Weekdays.
CUMMINGS & COMPANY.
Phone Cent. 24. 40 S. Dearborn-st.

BEAUTIFUL ACRE TRACT.

ONLY $450—TERMS.
NEAR ELMHURST.

Excellent place for cherry or plum trees; fine for chickens and truck garden; finest soil around Chicago; just the place for suburban home; live here, work in the city; beautiful homes adjoin this property; must be seen to be appreciated. Here is a big bargain. Act quick. Phone, write or call ARTHUR KRUGGEL & CO., 140 N. Dearborn.

FOR SALE—RIVERSIDE HOME, LOT 100X250, with many old trees of rare variety; fine shade, including mulberry and fruit; large vegetable garden; frame house of 8 rooms just remodeled; permanent, artistic decorations; electric lights, silver, candle-stick style fixtures, new furnace and pipes, hardwood floors, garage with underground gas tank; chicken house; pr. $12,000. Address L 587, Tribune.

Ideal Residence—Berwyn.

Cor. Windsor and Winfield-avs., with 147x125 lot; FURNACE. Oak trim, hardwood floors, 7 bedrooms, chicken house, fruit trees; price $3,700, worth $5,000.
FRED'K H. FROEMKE & CO.,
1709 S. 59th. Prospect 4133.

FOR SALE—ACRES AND HALF ACRES—
We have them on good transportation.
NOW IS THE TIME
to get that garden spot in before the spring rush and while prices are low.
J. A. CUMMINGS & CO.,
Central 24. 40 S. Dearborn-st.

FOR SALE—1 TO 5 A. TRACTS NEAR LA Grange; Sewer, water, gas, and elect.; some beautiful fully wooded; small location; close-in to high priced sub. homes. Pine Am. neighborhood; best transp., one block to C. B. & Q. station. Owner, 1 to 5 P. M., Wash.-blvd. Oak Pk. 1.

FOR SALE—SUBURBAN HOME, 11 ROOMS, and fruit trees, shrubbery, modern improvements, screened porch. EUSTIS, Lincoln and Third-st., Hinsdale.

FOR SALE—GLEN ELLYN SMALL HOUSE, on beautiful 2½ acre plot; reasonable price; payments $35 per mo., including interest. Owner. Address S P 294, Tribune.

FOR SALE—WEST MAYWOOD, 4 ROOM bungalow; 60 ft. lot; $2,250; payments $25 per mo., including interest. Owner. Address S P 292, Tribune.

FOR SALE — ELMHURST, SIX ROOM house, hot water heat, garage, lot 75x200; price $7,500; terms. GEO. C. SHADMAN, 575 S. Kenilworth-av., Elmhurst.

FOR SALE—GLEN ELLYN; 5 ROOM MODern home; fine wooded lot; 2 fine paved streets; $5,500. Easy terms. L. O. FARNSWORTH.

FOR SALE—OR RENT—WHEATON AND other suburban homes and acres.
GEO. C. NEWBURY & CO., 6 N. Clark-st.

FOR SALE—1¼ STORY, 5 RMS., AND 2 FL. frame, 5 rms. each; cor. lot, 50x125; $7,000 cash. 7538 Washington-blvd. Forest Park.

FOR SALE—MODERN 8 ROOM HOUSE; LIVing and sleeping porches; garage; large lot. 412 Washington-st. Wheaton, Ill.

FOR SALE—CORNER LOT, CHEAP, 50X150 ft., in La Grange De Luxe subdivision. Address M 506, Tribune.

REAL ESTATE—ACRE PROPERTY.

FOR SALE—HAVE YOU NOTICED
THIS BARGAIN IN ACRES?
S. E. cor. Oak Park and North-av., 10 acres; only $25,000.
R. M. O'BRIEN & CO.,
3457 Indiana-av. Douglas 1588.

REAL ESTATE—OTHER CITIES.

FOR SALE—LOTS AND OTHER PROPERties. Apply House of David, Benton Harbor, Michigan.

REAL ESTATE—SUMMER RESORTS.

FOR SALE OR RENT—20 ACRES, FOUR miles from Muskegon, six room house, furnished with city improvements. Will sell cheap. Address N 57, Tribune.

FOR SALE—BEAUTIFUL WM. FROST LOTS, $100 up; Fox River; E Z payts. Address N 56, Tribune.

FOR SALE—LOTS ON FOX LAKE, ILL., 50X150 ft., $6 cash and $2 per mo., no interest. WM. T. SULLIVAN & CO., Otis Bldg.

REAL ESTATE—SUMMER RESORTS.

SUMMER HOMES AT AUCTION—FOUR COTtages at Rock Lake, 1 mile from Lake Mills, Wis., known as "Willowdale" or "Cook" cottages, to be sold Saturday, May 31, 1:30 p. m. Large screened porches; large living rooms; sleeping quarters for 8; daily store delivery; furnished complete (except linen and bedding); 55 miles from Milwaukee, 26 from Madison; 6 trains daily. Inquire FRANK T. COOK, Gridley Dairy Company, Milwaukee, or COL. COOK, Auctioneer, Lake Mills, Wis.

FOR SALE—FOX LAKE — DAYS OF VACAtions are here. Make arrangements to go Decoration day or Sunday and see our dandy new subdivision on the north shore, where the air is the purest, the scenery the most beautiful and fishing the best. Big lots, $150 to $1,000. Easy terms; no interest.
H. H. BARBOUR & CO.,
838 Otis Bldg. Franklin 938.

FOR SALE—WHITE BEAR LAKE, MINN., 11 miles from St. Paul, 8 room stucco, all year round house; all modern improvements; grounds 150x400 ft.; fruit trees, shrubs, flowers, and garden; an ideal home. For particulars inquire MR. P. D. WILKS, 22 The Marlborough, Summit-av., St. Paul, Minn.

SUMMER HOME

on Lake Michigan shore, Sheridan Beach, 60 miles from Chicago; stucco; hardwood finish; 5 bedrooms, 2 baths, furnace, 4 car garage. Address S 26, Tribune.

FOR SALE—A MODERN, UP TO DATE BUNgalow, Lake Shore Drive, overlooking Lake Mich. Garage, fruit, garden, choice flowers. 5 minutes to city, very reasonable price. Address S G 116, Tribune.

FOR SALE—WILL SACRIFICE MY BEAUTIful six room tract for $450; worth $700; near Elmhurst; dandy place for chickens or truck garden; excellent soil and transportation; fine homes and school adjoining; stores and church nearby. Address owner, 1 to 5 daily; big bargain. Address O G 535, Tribune.

1-2 Acre and Bungalow

$2,500.

1¼ blks. sta.; gas, elec., etc.; good transp.; $300 cash, bal. $25 monthly. ROLLO SHANKS, 808 Otis Bldg. Main 2273.

FOR SALE—NEW 5 ROOM BUNGALOW, frame house; two large chicken houses, one acre of fine rich black soil, fruit trees, land in a good neighborhood, about 60 minutes' walk from the station; terms, $1,000 down; price $2,600. H. S. DODSWORTH, 105 S. La Salle-st. Clark.

LA GRANGE RESIDENCE.

Beautiful large 12 r. modern brick; 2 baths; double garage; 95 ft. lot; 10 min. walk to G. depot; will sacrifice. HARTMAN, 2256 W. 40th-st. McKinley 5880.

FOR SALE — IN LA GRANGE, 6 ROOM stucco house, 4 years old; front and rear sleeping porches; 2 blocks from transportation; beautiful shrubbery and shade trees, flowers and vegetable garden; near schools. Address J 560, Tribune.

Full Acre and Home, $1,400.

Glen Ellyn, 3 blks. sta.; gas, elec., water, paved sts.; cash, $300 cash, $20 monthly terms. ROLLO SHANKS, 808 Otis Bldg. Main 2273.

FOR SALE—6 ROOM STUCCO HOUSE, 3 bedrooms, sun parlor, east front; lot 55x183; landscaped grounds; 4 blocks from depot; desirable home at moderate cost. J. E. CLARK, Tel. 146 J.

FOR SALE—BERWYN—A LOT FOR all little; 50x125, high, well located, rich soil; all improvements in and paid for; price $650 cash. See CHESTER H. BRAGG, Ph. Berwyn 525 or 662 J.

FOR SALE, TRADE OR TRADE—HOUSE, flats, farms, business and vacant property on C. B. & Q. R. R. Address City and Country Exchange Office, 309 S. Madison, La Grange, Ill. Ph. 1582.

EXCEPTIONAL VALUE.

Attractive Glen Ellyn home. Large living room, fireplace, screened porch; unusual features throughout. M. M. Chaney, Tel. 223-J.

FOR SALE—3 ROOM MOD. BUNGALOW, beautiful home in Fair Oaks sub., eleven rooms, well built, well arranged, beautiful interior finish; lot 50x172; price $8,500. 615 Fair Oaks-av. Tel. O. P. 428.

FOR SALE—AUSTIN HOME; ONLY $3,300; modern; 6 corner rms.; HOT WATER HT. Oak interior, electric, etc.; has double garage. IDEAL LOC. Conv. to L trans. Terms arranged. PHONE TODAY. AUSTIN 4000.

FOR SALE — OWNER MUST SACRIFICE new 2 story 4 apartment building, strictly modern, steam heat; lot 37½x125 ft., blocks to Metropolitan L station. 443 Desplaines-av. Wellington 3359.

FOR SALE—WELL BUILT 10 RM. RES., 40 ft. front; very good heating plant; fine neighborhood; best transportation; bargain; $5,250. 143 Lorel-av. Columbus 2536.

FOR SALE—AUSTIN RES., ALL CONCRETE, h. w. heat; worth $7,500; will take $5,500 cash; clear; no agts. Address L 311, Tribune.

FOR SALE—OAK PARK; 6 ROOM BUNGAlow; furnace heat; only $4,300; easy payments. 1041 S. Ridgeland-av.

FOR SALE—LOT 30X125, LE CLAIRE AND Augusta; cash $750 for quick deal; paved street. PRAY & SONS. Austin 1601.

FOR SALE—2 FLAT, 6 R., SUN PAR., BRK. 3 yrs. old; H. W. bt.; 3 blks. L or city cars. 416 S. Lombard, nr. Wash.-blvd. Oak Pk.

FOR SALE—SPECIAL BARGAIN, OAK PARK corner 5 room stucco bungalow.
FRED'K H. FROEMKE & CO.,
1709 S. 59th. Prospect 4133.

FOR SALE—BARGAIN—BEST BUY IN-AUSTIN; 11 r. modern brick home, large lot. Owner, 5615 W. Lake-st. Austin 1806.

FOR SALE—3 FLAT BLDG., 5, 4, and 3 rooms. 1437 Lorel-av., 3d.

REAL ESTATE—SUB'N—SOUTH.

FOR SALE—1 TO 5 ACRES OF FINE LAND, only 3 blocks from the Rock Island R. R.; 45 minutes from the loop, 10½c fare; excellent suburban service; fine for truck or poultry; price $395 per acre, terms. A. J. Taylor, 5800 Maryland-av. Phone Midway 1776.

FOR SALE—ON RIDGE, 6 RM. BUNGALOW, 2 baths, fur. ht.; lot 60x258; fruit trees, poultry house; easy terms. $5,250.
L. FICKLEN & CO., 111 W. Washington-st.

FOR SALE—10001 WOOD-ST., MODERN 7 room house, hot water heat; running water in bedrooms; lot 70x276; garage; $6,000.
J. WM. HOWARD & CO., 10 S. La Salle.

FOR SALE—BEVERLY HILLS HOME, MOD. brick res., sun porch, fireplace, beau. flower garden and shrubbery. Franklin 5509.

REAL ESTATE—SUB'N—NORTH.

FOR SALE—BARGAIN, 7 ROOMS, 1 BATH, bungalow, hardwood finish, hot and cold water, elec. light, fruit and shade trees, B. & O. R. R. NIGGEMEYER, North End, Fox Lake, Ill.

FOR SALE—MUST DISPOSE OF ALMOST new, attractive home; large grounds; N. new, attractive home; large grounds; N. shade; sacrifice. DR. E. MILLER, Evanston, at big sacrifice.

FOR SALE—LAKE BLUFF, NEAR LAKE, 7 r. modern res., 50 ft. lot; must sell, $3,200. Address S G 205, Tribune.

FOR SALE—BEST BUY IN WILMETTE. House and lot, $5,500. C. H. BRETHOLD, 545 Linden-av., Wilmette, Ill.

FOR SALE — NORTH SHORE SUBURBAN properties. See us for some big bargains.
MURRAY & TERRY, 40 N. Dearborn.

FOR SALE — 8 RM. STUCCO HOUSE, 5 years old; fine; slightly modern. Owner, 1646 McDaniel-av. Evanston 3415 W.

FOR SALE—COR. LOT, 50x156. TAKE EL Mot. Car corp. stock, market value. 1723 Summerdale-av.

FOR SALE — CORNER LOTS A AND B, Austin, wooded, in Bartlett's North Shore Acres, Sheridan-rd. Ph. Graceland 9305.

FOR SALE — WINNETKA BARGAIN—8 R. and sleeping porch, reduced to $10,500. HILL & STONE, Wilmette, Ill., depot.

FOR SALE—WILMETTE CEMENT; 5 BEDS, 5 lots; bars., $6,000.

REAL ESTATE—FARM LANDS.

Wisconsin.

HOME LANDS CREDIT SYSTEM.

Offers you a farm with buildings, stock, tools, with $500 down and no payments on principal and interest for 5 years; $10 or $15 monthly, or $120 yearly secures you above benefits when $500 is paid; 100,000 acres; silt loam soil; low prices; Forest and Oconto counties, Wis. Write or call on Home Lands, Inc., 1417 Manhattan Bldg., 431 S. Dearborn-st., Chicago, Ill.

FOR SALE—A 120 ACRE FARM AND SUMmer resort combined in Sawyer County, Wis.; 20 acres under cultivation, balance pasture, and hardwood timber; two large cottages, barn and outbuildings; located between three large lakes, good muskalonge and bass fishing; splendid transportation facilities on Soo and Omaha Railroads. Inquire of First National Bank, Hayward, Wis.

FOR SALE—YOUR LAST CHANCE
To select a home during the month of May from our LANDS OF LIBERTY tract located in Livingston and Langlade Counties, Wisconsin. Join our excursion next month; visit our Liberty Colony. You will want to become a member. You can secure a 40 or 80 acre farm on very easy terms. WM. H. BROWN & SONS, 5 N. La Salle-st., Chicago.

FOR SALE—HARDWOOD CUTOVER LAND, silt loam, clay subsoil. Neither sandy nor gravelly. Close to town, schools and on good roads. In the heart of the dairy country. You deal directly with the owner. No agents to pay commissions to. Easy terms. Write for map and booklet No. 3. Northwestern Lumber Co., Land Department, Stanley, Wis.

FOR SALE — CLOVER LAND IN MARinette County, Wis., where farmers grow rich; good markets; 9 hours' ride from Chicago. If for home or investment you are thinking of buying good farm lands, write SKIDMORE LAND CO., 2018 Skidmore Bldg., Marinette, Wis.

FOR SALE—ACTUAL SETTLERS WANTED under the Tomahawk land settlement plan. We help settlers make farms from cutover lands; teams and tools rented at cost; liberal terms of payment. Write today for full details. Tomahawk Land Co., Tomahawk, Wis. Box 1.

FOR SALE—IF YOU WANT A FARM HOME write for free information about railway land grant lands in upper Wisconsin; good hardwood lands, well located and on favorable terms. Write for Booklet No. 53. Address Soo Land Dept., Soo Ry., Minneapolis, Minn.

FOR SALE—WE ARE OWNERS OF IMproved farms in Taylor and other counties; liberal terms. Trades made. Stock sold on terms. LOEB-HEILMAN REALTY CO. (Incorporated), 343-44 Marquette Bldg., Chicago.

FOR SALE—IN RUSK COUNTY, CLOVER lands, grass farms, stock farms, dairy lands; 40 acres or more; you can get a start with a good farm write for information. It's free. L. Gates Land Co., Milwaukee, Wis.

FOR SALE — DAIRY AND MIXED farming lands in Bayfield county; low prices, easy terms. Write for particulars. Bass-Owen Lumber Co., Dept. B., Drummond, Wis.

FOR SALE—AN INHERITED KALkaska Co. land; will sell or trade in 40 acre tracts; accept automobile for part; $20 per acre; owner. Address L 119, Tribune.

FOR SALE—100 ACRES, 7 ROOM HOUSE, good barn, 1¼ mi. from town; a bargain if taken soon. FRED NOORDHOF, Montague, Mich.

FOR SALE—KLM

BUSINESS CHANCES.

WE CONTEMPLATE THE construction of a NEW AUTOMOBILE and TRUCK FACTORY and wish to get in touch with experienced consulting engineers, architects, and other men connected with the automobile manufacturing industry who are in a position to prepare for us, based on certain specifications, SCHEMATIC PLANT LAYOUTS which will guide us in the location and site of the new factory. Please write us fully about yourself and state under what terms you would be prepared to furnish the desired plans. Address S G 879, Tribune.

AUTOMATIC SPRINKLER DEVICES WANTED.

An independent company wants to buy approved automatic sprinkler devices. What have you got? Send full particulars to Mass. Sprinkler, Power and Sanitary Engineering Co., 61 Washington-st., North, Boston, Mass.

DISTRIBUTOR WANTED

for Chicago territory on nationally advertised product of 45 year old, million dollar corporation; excellent discounts and long, liberal contract. I have entire New England states and cannot give Chicago the required attention. Broad patents give protection and make selling easy. Will sell all or part of the stock of this corporation. Address M 176, Tribune.

General Merchandise Store.

I wish to retire; established 40 years in prosperous community 25 miles from Chicago; stock inventory $30,000, consisting of dry goods, clothing, and shoes for men, women, and children, groceries, hardware, tractors, farm implements, etc.; 2 auto trucks; all modern fixtures and show windows; will rent or sell building; doing a large business; take active man. Address S Y 496, Tribune.

I AM THOROUGHLY EXPERIENCED IN the wholesale grocery business; am developing a healthy and successful proprietary business serving the wholesale trade. Need $5,000 to $10,000 additional capital. Can put business on a basis where in the next two years it will earn $20,000 per annum at least. Am a thorough business man and understand how to properly organize this business. Need a suitable partner with capital stated immed. Address J 500, Tribune.

YOU MUST SEE US AT ONCE

If you want to get set right.
MUTUAL SERVICE CORPORATION,
36 S. STATE-ST. RANDOLPH 980.

FOR FURTHER EXPANSION a prosperous Chicago manufacturing corporation, with national distribution and leaders in their line, will consider applications from party with executive ability as active or inactive officer, with $35,000 or more, on attractive basis; give full details of your past experience in confidence. Address S G 177, Tribune.

BUSINESS MAN, 44 YEARS OF AGE, WITH interests in a number of enterprises, will consider party with $10,000 cash with ability to become actively associated in a profitable, attractive commercial proposition; state age, nationality, and previous experience, in confidence. Address S G 176, Tribune.

DUE TO ILLNESS OF OUR MANAGER, WE will make attractive proposition to party financially able to take over beauty parlor and handle products already advertised in exceptionally well located office bldg.; equipment new and modern. Address S L 371, Tribune.

A COMPANY ORGANIZED TO MANUFACture staple product, backed by responsible business men, is now ready to take on a few party ready to invest $10,000 and take an executive position at reasonable salary. Address S G 879, Tribune.

N. MANAGER WANTED.

High class experienced man as mgr. branch office, doing from $125,000 to $150,000 yearly; must be able invest $10,000; salary start $3,500. Address S 488, Tribune.

LIGHT MANUFACTURING BUSINESS FOR Sale—Half interest, with unlimited possibilities. Investment about $1,500. Have order on hand from largest firm in Chicago. G. GROSSMAN. Call 1906 S. Halsted-st.

WE BUY

entire or part of your stock; shoes, clothing, or dry goods, for cash. Fossner-Foreman Co., 214-16 W. Monroe.

WANTED—MOTION PICTURE THEATER. Must be on paying basis. Will make substantial first payment, balance reasonable terms. State price and location in answer. Address S 1, Tribune.

36 RMS.; E. RM. SUITES NR. LINCOLN Park. Tenants do own work. Clearing $300 mo. J. H. GRAHAM & CO., 127 N. Dearborn-st.

WANT A CONCERN TO FURNISH CAST. ings weighing 50 pounds, finished in white porcelain; contract for prompt delivery. Address letter Room 728, Palmer House.

HAVE $1,000 TO $1,500 TO INVEST WITH services of man with selling BUSINESS. ADDRESS M 58, TRIBUNE.

$5,000—DESIRE TO PUBLISH A $50,000 song hits; unlimited opportunity; splendid chance. Address S 1, Tribune.

BUSINESS WOMAN HAS $300 AND SERVices. What have you? Call Kedzie 4385 after 7 p. m.

WILL SELL MY 13 YR. ESTABLISHED shoe store at sharsain; good reason for selling. Address J 306, Tribune.

$500—$ INT. IN GROWING BUS., NOW 3 yrs. old; worth more; sat. on acct. health. Address M 519, Tribune.

FOR SALE—FINE RESTAURANT FIXtures, gold candy store; very cheap; terms. GEO. PETERSON, 2258 S. Halsted-st.

SAUL BARON & CO. WILL PAY THE HIGHest cash price on general merchandise; city or country. Phone Monroe 3058.

WOULD LIKE TO PURCHASE MILLINERY store, north side preferred. Address N 568, Tribune.

HAVE $500 TO $800 AND SERVICES TO INvest in a good paying business. Address N 100, Tribune.

RENDER & CO., 155 N. CLARK CORNER Randolph. Ph. Rand. 1435, will buy your store for cash and pay more than anybody.

FOR SALE—COMPLETE SET DELICATESsen fixtures. 2158 Cuyler-av.

WILL BUY ENTIRE STORES OR JOB lots. KENNEDY, 1624 W. Lake. West 3802.

BUSINESS SERVICE.

BUSINESS SERVICE ORGANIZATION, with strong commercial rating, the executive head of which has had 30 years' successful experience in financing, banking, manufacturing, construction, analyzing, and national sales organization, conversant with all localities and conditions, and in addition capacity; pass judgment on new projects or established ones. Address S G 171, Tribune.

SALESMEN—TWO IN BALTIMORE AND customed to doing business on large scale, equipped with warehouse on railroad siding, to handle output of special article to become a branch for large western industry. Will increase forces to meet demand, and no limit to amount can do. Address K Z 6, Tribune.

WHAT HAVE YOU TO EXPORT TO DENmark? Danish business man, well acquainted, with 20 years' exp., is leaving shortly for Denmark; wants to sell goods on commission basis; automobiles, farmers' machinery, stoves, flour, coffee, fats, etc. Address N 418, Tribune.

Bookkeeping Specialists.

Trial balances drawn, financial and profit and loss statements compiled; rates exceptionally reasonable; personal audit service. Randolph 7736.

I AM SELLING PETROLEUM PRODUCTS; understand thoroughly; experience East, Middle West, Canada; am seeking connection to make more money for myself and my employers; I'll stand investigation; try me. F. K., 1901 Conway Bldg., Chicago.

TO RENT—OR FOR SALE—A PROMINENT corner for drug store and dr. office; no drug store within a mile; 5 rms. and bath, apt. up; 5 flats upstairs; stove and furnace heat. Inquire 7427 11th-st., Forest Park.

$1,500

Invested in real estate business will bring big income immediately; new methods. Address X G 411, Tribune.

WE WANT MORE WORK ON CONTRACT or commission basis to maintain our experienced force established for the inspection and assembling of small parts. Address P L, Tribune.

RESPONSIBLE MAN WITH $1,500 TO MANufacture at Chicago, quick selling, highly profitable proposition. Write Highgrade Asphalt Refining Co., 107 E. 33d-st., Tulsa, Okla.

I WILL TRANSLATE YOUR SPANISH OR Portuguese correspondence confidentially, at reasonable rates and without delay. L. E. Rodrigues, 900 Powers Bldg., Chicago.

PARTNERS WANTED.

DO YOU NEED A PARTNER AND MORE CAPITAL?

I am prepared to invest my money and services in a strong, successful business where they can be used to mutual advantage; manfr. preferred; replies considered confidentially. Address M 62, Tribune.

A PARTNERSHIP IS OFFERED IN PARIS to clever woman, capable of managing the showroom of a leading firm of high grade ladies' lingerie, blouses, etc.; $16,000 required to give extension to this well paying business. Address mail to MAIDA, Chicago Tribune, Paris, France.

WANT LIVE PARTNER WITH $200; EMployment agency just started. Big opportunity. 911 Monadnock Block.

MUSICAL INSTRUMENTS.

DAINTY SMALL GRANDS

SOME SLIGHTLY USED GUARANTEED LIKE NEW

Steinway, mahogany, small parlor grand; like new. Formerly $1,425; now $845
Steinway, rosewood, parlor grand; like new 500
Fischer, mahogany, small grand; like new, square lines ..... like 550
Twichell, mahogany, small grand; like new; square lines ..... like 550
Small mahogany grand; square lines..... 440
Small mahogany grand; square lines... 390
AND MANY OTHERS.

J. O. TWICHELL
332 S. WABASH-AV.
HOME OF THE SOHMER
CUPID GRAND AND THE
OLD RELIABLE EMERSON
PIANO
ESTABLISHED 1879.

A JOB LOT OF
150 MACHINES.

MUST BE SOLD AT ONCE AT UNHEARD-OF PRICES. DON'T MISS THIS CHANCE. SALE STARTS TOMORROW.
Most expensively constructed and intelligently assembled line of all sizes.
Large cabinet phonograph $18
$ 75 size cabinet phonograph 25
$100 size cabinet phonograph 35
$150 size cabinet phonograph 55
$300 size cabinet phonograph 75
Two jewel points and 12 records free with each machine; automatic stopper; play any records. Free delivery any part of the city and will send C. O. D. for out of town customers.
THE VICTORIA, 143 N. WABASH-AV., Cor. Randolph, 4th floor, from 9 until 6 p. m. or at branch, 2545 INDIANA-AV., all day, till 10 p. m. Sunday, all day.

FOR WHAT
qualities is the crown of success bestowed?
Not for loud claims and hollow words, but for proven truth.
Not for outward merit and inward lack, but for solid worth.
There is one phonograph which is chosen when heard in critical comparison.
It won the highest award for tone quality at the Panama-Pacific Exposition.
IT IS THE "SONORA!"
SONORA SHOP,
140 S. DEARBORN-ST.
ROOM 415.

USED PLAYERS—$250, $300, $350.

USED UPRIGHT PIANOS.

ALL MAKES, FROM $75 TO $200.

Baner, Knabe, Vose & Sons, Emerson, Kimball, Starck, Mason & Hamlin, Steinway, Chickering.

OPEN EVENINGS.
TUESDAY, THURSDAY, AND SATURDAY.

SCHULTZ PIANO CO.,
1540 W. Madison-st., cor. Ogden-av.

AT LAST!

A real chance to buy a phonograph at a right price from $13.75 to $74.50.
Records, needles, and all attachments free.
NO INT. ON TIME.

Every phonograph guaranteed and equipped with a big double spring motor.
See others, then see us.
873 N. State-st. 1230 N. Clark.
Open evenings 9 p. m.

PHONOGRAPHS.

5. You can buy guaranteed talking machines direct from our factories at wholesale; must see these machines to appreciate their value; from $27.50 to $75, considered $200 values. If out of town write for list of bargains. The Talk-O-Phone Co.,
WESTERN FACTORIES,
OPEN TUES., THURS. AND SAT. EVES.
1320 S. WABASH-AV.

REMODELING SALE
PHONOGRAPHS.

All talking machines fully guaranteed; play all records; $25 and up; $200-$300 values. DUNN BROS., 6347 Cottage Grove-av. Open daily 8 p. m.

VICTOR-VICTROLA.

Only $27 tomorrow. The genuine article; no imitation, and in fine condition, though used 3 years. Come in
TOMORROW.
THE TONE SHOP, No. American Bldg., State and Monroe.

$1.00 DOWN

and 25c per week for genuine Edison, including 115 Records, and only $37.50. Come in tomorrow sure. 3235 W. STORAGE EXCH., 3235 W. Madison-st., open evenings exc. Wed. and Friday.

PAY $6 STORAGE CHARGES ON ELEGANT $200 size phonograph; practically new; use free till Aug. 1, then purchase on liberal plan. Tone wonderful. Don't miss inspecting this chance tomorrow. W. STORAGE EXCH., 3235 W. Madison-st. Open evenings, exc. Wed. and Friday.

STEGER UPRIGHT. FIND COND., $110. $5 not your size, like new, $095. Parlor grand, standard make, new, $750. We manufacture and retail at lowest prices. Payments accepted. Open evenings.
STEGER & SONS PIANO CO., 624-626 S. Michigan-av.

OPERA SINGER FROM ITALY OPENS STUdio. Voice placement. "Bel Canto" method. Highest tones brought within perfect ease. Concert, opera, repertoire, languages. All pupils made self-supporting. Ph. Kenwood 1431.

TERMS AS LOW AS $1 A WEEK BUYS A large cabinet phonograph for the storage charges. Open evenings.
LIBERTY STORAGE AND FURNITURE CO., 4100 S. State-st.

MASON & HAMLIN USED BABY GRAND, delightful tone and action; splendid condition; original price $1,000; our price $600. ADAM SCHAAF,
319-321 S. Wabash-av.

STEINWAY 88 NOTE PLAYER PIANO, mahogany case, as good as new; 50 rolls of music, bench, and cabinet; all for $550. ADAM SCHAAF,
319-321 S. Wabash-av.

BEAUTIFUL HARDMAN SMALL GRAND used and autographed by Caruso on recent concert trip, here; opportunity for discriminating buyer. Call and hear it. S. Spofford, 730 Republic Bldg., Chicago Rep.; 85 NOTE PLAYER PIANO, MAHOGANY case; used; in good repair, bench, and 25 rolls of music, $285.
ADAM SCHAAF,
319-321 S. Wabash-av.

$65 BUYS BEAUTIFUL $300 SIZE PHONOgraph; plays any records; has all the latest improvements; two jewel points; records limit to amount can do. Address K X 6, Tribune.

WHAT HAVE YOU TO EXPORT TO DENmark? Danish business man, well acquainted, with 20 years' exp., is leaving shortly for Denmark; wants to sell goods on commission basis; automobiles, farmers' machinery, stoves, flour, coffee, fats, etc. Address N 418, Tribune.

$85 BUYS BEAUTIFUL $300 SIZE PHONOgraph; plays any records; has all the latest improvements; two jewel points; records limit to amount can do. Address K X 6, Tribune.

A COMPANY ORGANIZED TO MANUFACture staple product, backed by responsible business men, is now ready to take on a few party ready to invest $10,000 and take an executive position at reasonable salary. Address S G 879, Tribune.

High class experienced man as mgr. branch office, doing from $125,000 to $150,000 yearly; must be able invest $10,000; salary start $3,500. Address S 488, Tribune.

LIGHT MANUFACTURING BUSINESS FOR Sale—Half interest, with unlimited possibilities. Investment about $1,500. Have order on hand from largest firm in Chicago. G. GROSSMAN. Call 1906 S. Halsted-st.

WE BUY

entire or part of your stock; shoes, clothing, or dry goods, for cash. Fossner-Foreman Co., 214-16 W. Monroe.

WANTED—MOTION PICTURE THEATER. Must be on paying basis. Will make substantial first payment, balance reasonable terms. State price and location in answer. Address S 1, Tribune.

36 RMS.; E. RM. SUITES NR. LINCOLN Park. Tenants do own work. Clearing $300 mo. J. H. GRAHAM & CO., 127 N. Dearborn-st.

WANT A CONCERN TO FURNISH CAST. ings weighing 50 pounds, finished in white porcelain; contract for prompt delivery. Address letter Room 728, Palmer House.

HAVE $1,000 TO $1,500 TO INVEST WITH services of man with selling BUSINESS. ADDRESS M 58, TRIBUNE.

$5,000—DESIRE TO PUBLISH A $50,000 song hits; unlimited opportunity; splendid chance. Address S 1, Tribune.

BUSINESS WOMAN HAS $300 AND SERVices. What have you? Call Kedzie 4385 after 7 p. m.

WILL SELL MY 13 YR. ESTABLISHED shoe store at sharsain; good reason for selling. Address J 306, Tribune.

$500—$ INT. IN GROWING BUS., NOW 3 yrs. old; worth more; sat. on acct. health. Address M 519, Tribune.

FOR SALE—FINE RESTAURANT FIXtures, gold candy store; very cheap; terms. GEO. PETERSON, 2258 S. Halsted-st.

SAUL BARON & CO. WILL PAY THE HIGHest cash price on general merchandise; city or country. Phone Monroe 3058.

WOULD LIKE TO PURCHASE MILLINERY store, north side preferred. Address N 568, Tribune.

HAVE $500 TO $800 AND SERVICES TO INvest in a good paying business. Address N 100, Tribune.

RENDER & CO., 155 N. CLARK CORNER Randolph. Ph. Rand. 1435, will buy your store for cash and pay more than anybody.

FOR SALE—COMPLETE SET DELICATESsen fixtures. 2158 Cuyler-av.

WILL BUY ENTIRE STORES OR JOB lots. KENNEDY, 1624 W. Lake. West 3802.

BUSINESS SERVICE.

BUSINESS SERVICE ORGANIZATION, with strong commercial rating, the executive head of which has had 30 years' successful experience in financing, banking, manufacturing, construction, analyzing, and national sales organization, conversant with all localities and conditions, and in addition capacity; pass judgment on new projects or established ones. Address S G 171, Tribune.

SALESMEN—TWO IN BALTIMORE AND customed to doing business on large scale, equipped with warehouse on railroad siding, to handle output of special article to become a branch for large western industry. Will increase forces to meet demand, and no limit to amount can do. Address K Z 6, Tribune.

WHAT HAVE YOU TO EXPORT TO DENmark? Danish business man, well acquainted, with 20 years' exp., is leaving shortly for Denmark; wants to sell goods on commission basis; automobiles, farmers' machinery, stoves, flour, coffee, fats, etc. Address N 418, Tribune.

Bookkeeping Specialists.

Trial balances drawn, financial and profit and loss statements compiled; rates exceptionally reasonable; personal audit service. Randolph 7736.

I AM SELLING PETROLEUM PRODUCTS; understand thoroughly; experience East, Middle West, Canada; am seeking connection to make more money for myself and my employers; I'll stand investigation; try me. F. K., 1901 Conway Bldg., Chicago.

TO RENT—OR FOR SALE—A PROMINENT corner for drug store and dr. office; no drug store within a mile; 5 rms. and bath, apt. up; 5 flats upstairs; stove and furnace heat. Inquire 7427 11th-st., Forest Park.

$1,500

Invested in real estate business will bring big income immediately; new methods. Address X G 411, Tribune.

WE WANT MORE WORK ON CONTRACT or commission basis to maintain our experienced force established for the inspection and assembling of small parts. Address P L, Tribune.

RESPONSIBLE MAN WITH $1,500 TO MANufacture at Chicago, quick selling, highly profitable proposition. Write Highgrade Asphalt Refining Co., 107 E. 33d-st., Tulsa, Okla.

I WILL TRANSLATE YOUR SPANISH OR Portuguese correspondence confidentially, at reasonable rates and without delay. L. E. Rodrigues, 900 Powers Bldg., Chicago.

PARTNERS WANTED.

DO YOU NEED A PARTNER AND MORE CAPITAL?

I am prepared to invest my money and services in a strong, successful business where they can be used to mutual advantage; manfr. preferred; replies considered confidentially. Address M 62, Tribune.

A PARTNERSHIP IS OFFERED IN PARIS to clever woman, capable of managing the showroom of a leading firm of high grade ladies' lingerie, blouses, etc.; $16,000 required to give extension to this well paying business. Address mail to MAIDA, Chicago Tribune, Paris, France.

WANT LIVE PARTNER WITH $200; EMployment agency just started. Big opportunity. 911 Monadnock Block.

MUSICAL INSTRUMENTS.

LAST WEEK

ANNUAL MAY CLEARING SALE

Rebuilt Uprights, Grands, and Player Pianos may be purchased here at savings of from $55 to $300.

Steinways, Pianola Pianos, Apartment Grands, Lyon & Healys, Washburns, and many other well known makes are included. All are guaranteed by us.

LYON & HEALY
Wabash-av. at Jackson.

CLEARANCE SALE PHONOGRAPHS

You Can Buy Guaranteed Talking Machines at Factory Prices.

$20 AND UP

Some of them are considered $200.00 values.

Why buy a second hand machine when you can buy a new machine at Factory prices?

John E. Hufmeyer, Storage,
2735 Lincoln-av., near Diversey.
Open evenings till 9 o'clock. Sundays, 10 a. m. to 5 p. m.

500 TALKING MACHINES AT UNUSUAL prices. $15 takes Edison (old style) and 36 records. $16 takes floor cabinet style talking machine (slightly used); 28 records and 2 jewel needles to play Edison and Pathe records. $27 takes genuine Columbia Graphophone (used) complete. $38 takes slightly used Victor Talking Machine with 12 selections; also No. 11 Victor Victrola. Prices reversed on all other goods. This is the opportunity you have been watching for. Come early and get first choice. BEDAL BROS., STORAGE CO., 3056 Lincoln, State-st. Open 9 a. m. to 9 p. m. Sunday 10 to 4.

MUSIC ROLLS AND RECORDS.

RECORDS BOUGHT, SOLD, AND EXchanged; new Victor and Columbia records at cut prices. The Musical Shop, 23 E. Van Buren-st.

DANCING SCHOOLS.

CAN YOU BEAT IT? YOU GET 3 HOURS of practice the same evening from 8 to 11, with 78 expert lady instructors, on the One-Step, Fox Trot, Waltz, and Two-Step. All for 50c; ladies, 25c, or 50c a couple. Or you can take individual instruction from any one of our 78 lady instructors on class nights. $1 or $1.50 PER HOUR.
Class Tuesday, Thursday and Saturday nights. Sunday afternoons, 2 to 6 and 8 to 12.
NOTICE—Private lesson day or evening.
PROF. ROACH AND WIFE, 673 W. Madison, over Empire Theater, 1 block east of Halsted.

LEARN TO DANCE CORRECTLY.
The quickest and most practical way is by private instruction, individual attention.
ONE HOUR LESSONS, 50c.
No admission fees or other charges.
MADOR-JOHNSON PALACE STUDIOS,
4443 Clark-st., near Hutchinson. 4 blocks north of loop. Open daily and Sunday, 10 a. m. to 11 p. m. Private studios for beginners, 40 lady and gentlemen instructors.
TELEPHONE CENTRAL 2116.

ETHEL KENDALL AND JACK LUND, Private Instructions. All Ballroom Dances. Studio: 1535 Masonic Temple Bldg. Phone: Central 1840 for information. Hours: 10 a. m. to 10 p. m. daily. Public Dancing Every Sat. Aft. 2 p. m. Drill Hall, 17th Fl. Masonic Temple.

TERESA DOLAN'S DANCING CLASSES Thurs. and Saturday nights, until July 1st. Woodlawn temple, 64th-st.-University-av. Private lessons at studios all summer. 1301, 1304, 1306 E. 53d-st. 4496. 5401 Cottage Grove-av. Ph. Hyde Park 6862. 9215 Commercial-av. Ph. South Chgo. 1349.

MARIE HELENE SANDER,
STUDIO.
Private instruction—Ballroom dances. Hrs. 10 a. m. to 9 p. m.—Phone Central 634. 601 Shops Bldg., 17 N. Wabash-av.

THE ONLY DANCING SCHOOL IN CHICAGO having a perfect and copyrighted method of teaching the graceful waltz, two-step and all new dances. See Prof. Rossi's class; save time and money, and get satisfaction.
COBSEN'S SCHOOLS, CLASSICAL, TOE, esthetic, interpretative, Spanish, exhibition, fancy and stage dances. 8th floor Auditorium bldg. Harrison 1207.
LAKE SHORE STUDIO—MOD. DANCING; prl. lessons. 5609 Broadway. Sunny. 5705.

MUSICAL AND DRAMATIC.

CHAUTAUQUA TALENT.

Lady Violinist, sal. $40 to $50; fine Co. Also Comb. Singers, Readers, Pianists. FINNSHAW AGENCY, Kimball Hall.

WE HAVE JOBS FOR RETURNED SOLdiers who can sing in male quartet or play in orchestra; good pay. Call or write Harry Selling; no fees to pay. Apply in person. L. O'CONNER, 5527 Lake-st.

WANTED—A VIOLIN-PIANO ORGANIST. Salary above union scale. Only the best need apply. Address K S 19, Tribune.

WANTED—PICTURE PIANIST AND VIOlinist. Call Picture, after 6:30 p. m. Springfield Theater, 3857 W. 12th-st.

SAXOPHONE, BANJO, VIOLIN, UKE. Mand., all string and band insts. Newlan School, 4656-20 E. Jackson. Harr. 1166.

TRAP DRUMMER—CHAUTAUQUA WORK; rehearse Chicago June 9th. RD CHENNETTE, Ames, Iowa.

MONTELEGO VIOLIN SCHOOL, BUSH TEMple Conservatory, Room 604A—Ph. Superior 6181, from 9 a. m. till 6 p. m. week days.

M. GOLDSTEIN, VIOLINIST AND PLAYER—Edelweiss Gardens, Morton Grove, Ill.

INSTRUCTION.

RAGTIME PIANO PLAYING POSITIVELY taught beginners in 20 lessons; advanced course for players. Phone for free booklet. —Christensen Schools of Popular Music— 20 E. Jackson-blvd. Harrison 5570. 526 S. Western-av. West 1311. 2909 Milwaukee-av. Albany 3167. 718 W. 63d-st., Englewood 3453. 1010 Belmont-av., L. View 894. 2204 S. Crawford-av. Lawndale 795. Open eves.

BOXING TAUGHT PRIVATELY DAY OR evening by famous teacher. PROF. WILLIAM O'DONNELL, 235 E. Wabash-av.; finest school of athletics in America.

YOUNG SPANIARD, WELL EDUCATED, wishes to change Spanish for English lessons; evening time; one or two hours. Address N 458, Tribune.

PRIVATE SCHOOL. SHORTHAND, TYPEwriting, bookkeeping, etc. Harr. 3156. 1201 Kimball Hall. C. McGOWAN, Prin.

LESSON IN HORSEBACK RIDING BY APpointment. Classes Mon. eve. at 36 Cavalry Riding Acs., 1339 N. Clark. Sup. 337.

CLOTHING, FURS, ETC.

SPECIAL FUR SELECTIONS.
Direct from factory. Exquisite garments in elaborate styles or quiet models. Fine mink cape, $250. Order your coats now and save winter prices. We remodel and repair like new.
GROSSMAN & CO.,
36 S. State-st., Rm. 910.

SEE US BEFORE YOU BUY FURS; LARGE mink cape throw, $75 and up; marten throws, $35 and up; Kolensky coatee and Jap mink, $75; mink choker, $5 up. Furs made to order. Next Congress Hotel, 2119 Sheridan-rd.

WE SAVE YOU 30% ON COATS NOW. LOT sealine mandarin coat, $90. Mink cape, $140. Mink choker, $4 up. Fox chokers, $35. We remodel and repair old furs like new. Feuer's Fur Shop, 39 S. State.

BARGAINS IN CREPE DE CHINE WAISTS, $1.95, all of fine crepe de chine crepe waists; specializing silk underwear; wonderful bargains in street and afternoon dresses; SAMPLE SHOP, Rm. 509, 35 S. Dearborn.

FASHIONABLE FURS FOR DISCRIMINATING folks. We manufacture furs of the better kind and sell them direct to wearer on a 4 mo. charge acct. basis. MILLER & CO., North Ame. Bldg. Cent. 3611.

MASONIC TEMPLE SAMPLE SHOP—
THIRD FLOOR.
Women's High Grade Sample Apparel.

BARGAINS IN GUARANTEED FURS; 4 months' credit to reliable people. NASH, North American Bldg. and 4712 Sheridan-rd.

SOMERS FUR AND HAT SHOP.
Est. 1900 Designers, makers, furs and hats. 3d floor Masonic Temple. 3d.

FOR SALE—FINE SEAL COAT; SQUIRREL collar; $125. Rm. 1419, 26 So. Clark.

ELEGANT BLACK SATIN AND LACE GOWN very reas. Call mornings, Lake View 5324.

FOR SALE—BLUE GABARDINE SUIT, SIZE 38, $15. Phone Wellington 8659.

MINK STOLE, 2 YARDS LONG; LIKE NEW; $60. Sunnyside 7112.

CASH FOR FUR COATS AND FURS. BAUNETT, 503 S. STATE-ST. HARR. 3249.

CAMERAS, KODAKS, ETC.

Bass Offers Immediate Cash

For fine photographic apparatus. Graflex, Reflex, Kodaks, and lenses. Bring or ship your apparatus to us for valuable cash. Immediate cash. Our Bargain List is a true guide to correct camera buying free.
BASS CAMERA COMPANY,
109 N. Dearborn-st. Majestic 9012.

JUST OUT, 128 PAGE CATALOGUE AND bargain book; send for your copy free. Kodaks, cameras, and lenses bought and exchanged.
CENTRAL CAMERA CO.,
124 S. Wabash-av. Central 5963.

CAMERAS, KODAKS, LENSES. BINOCulars bought, sold, exchanged, repaired. WEBSTER, Room 17, 26 W. Quincy-st.

JUST OUT—OUR LATEST BARGAIN BULletin. Kodaks and cameras bought and exchanged. Chicago Camera Co., 33 W. Monroe.

DAVID STERN CO.
CAMERA BARGAINS.
1037 MADISON-ST.

HOUSEHOLD GOODS.

ATTENTION

Welcome Home Sale

SOLDIERS and SAILORS
who contemplate going to housekeeping

SEE US!

For a short time only we are offering 2 special four room outfits consisting of
Living Room Furniture
Dining Room Set,
Bedroom Set,
Mattress and Spring.

IN FACT, EVERYTHING FOR THE HOME FOR $220 (OUTFIT NO. 1).
WE ALSO HAVE ANOTHER OUTFIT (OUTFIT NO. 2) FOR $375.

IT WILL PAY ANY ONE TO LOOK AT THESE OUTFITS BEFORE BUYING ELSEWHERE.

MANUFACTURERS' SAMPLE FURNITURE CO.,
822 So. Wabash-av.
Bet. Jackson and Van Buren.

SPECIAL BIG SALE.

100 Wilton seamless rugs, 9x12, only $45, regular $60 value; cane velour suite, $258, regular $375 value; velour and tapestry davenports as low as $55; 2 genuine mahogany cane davenport suites, $125, regular $325 value.
PARIS UPHOLSTERY & RUG CO., INC.,
8318-8320 W. Madison.
OPEN EVENINGS.

BIG BARGAINS.

LARGE ANTIQUE LIBRARY TABLE, suitable for directors' office or large home; very valuable; $100. Real leather living rm. set, hall runner, Wm. & Mary dining rm. set, oil paintings, curtains, and music cabinet; kitchen utensils, jelly, preserves, also empty jars.
EVERYTHING MUST BE SOLD Thursday, Friday, and Saturday. Best offers. 917 Foster-av., 2d apt.

UNCLAIMED STORAGE SALE.

25 LOTS, CONSISTING OF HIGH GRADE FURNITURE, RUGS, PIANOS, VICTROLAS, LINEN, CUT GLASS, ETC.
KESSEL BROS.' STORAGE,
4031-33 S. State-st.
Last side of street. Open evenings.

FACTORY SALE.

$25.00 table lamps, complete, 2 pull chain sockets, or beautiful silk shades, $13.50, $8.50, and $3.50.
Second Floor,
136 S. Wabash-av.

$250 MAH. 8 PIECE CANE PARLOR SUITE, $140.

MANUFACTURERS' SAMPLE FURNITURE CO.,
322 S. WABASH-AV.

$15 REED PARK STROLLERS..... $ 9.95
$6.50 Automatic Baby Rockers..... 3.75
$1.50 "Simmons" Brass Beds..... 10.75
13.50 Brown Fibre Rockers..... 5.95
95.00 Mah. Queen Anne Davenport..... 57.50
CHICAGO SAMPLE FURNITURE CO.,
932 E. 63d-st. Midway 6411.

$350 4 ROOMS OF FURNITURE FOR $185; silk damask mah. cane parlor set; Wm. & Mary 9-piece dining table, high cane back chairs to match; mah. bedroom set, odd chairs, tables, etc.; all new; will separate. CENTRAL, 54 13th-st., east of Wabash.

GAS RANGE, $10; ICE BOX, $8; 9X12 AXminster rug, $25; 8.3x10.6 Wilton rug, $60; bed davenport, $20; roll top desk, $10, etc. MARTIN'S, 178 N. Cicero-av. Austin 1874.

ELECTRIC VACUUM CLEANERS AT BARgain prices. Federal, $10; Richmond, $7.50; Eureka, $15; Trans Premier, $20; Bee, $10; Peerless, $18; Thor, $18; Sanitary, $25. All guaranteed. Rm. 301, 5 N. La Salle.

ATTENTION.

We are the direct mfrs.' agents of floor lamps. Save from 50 to 75% on any furniture. Harrison 599.

WILL SELL FOR CASH HIGH GRADE 5 rm. apt.; 1 velour, 1 leather living rm. set, 1 dining rm. set, 2 bedrms., rugs, dishes, draperies, player piano, mahog. cab. phono., kitchen range and stage. 8th floor Auditorium bldg. Harrison 1207.

FOR SALE—TABLES, CHAIRS DISH WASHing machine, steel range, and broiler, ice box, shelving, rugs, folding beds. 752 Oak-boro-st.

WILL SELL MY 5 ROOM APT., 3 PARLOR sets, 4 rugs, dining room set, 2 bedroom sets, phone, and records; player piano, etc. Drexel 1899.

1,000 PIECES UNCLAIMED STORAGE goods, manufacturers' new furniture, and carpets. BEDAL BROS.' STORAGE, 3056 Lincoln, State-st. Open 9 a. m. to 9 p. m. Sunday 10 to 4.

WANTED—PICTURE PIANIST AND VIOlinist. Call Picture, after 6:30 p. m. Springfield Theater, 3857 W. 12th-st.

SAXOPHONE, BANJO, VIOLIN, UKE. Mand., all string and band insts. Newlan School, 4656-20 E. Jackson. Harr. 1166.

TRAP DRUMMER—CHAUTAUQUA WORK; rehearse Chicago June 9th. RD CHENNETTE, Ames, Iowa.

MONTELEGO VIOLIN SCHOOL, BUSH TEMple Conservatory, Room 604A—Ph. Superior 6181, from 9 a. m. till 6 p. m. week days.

M. GOLDSTEIN, VIOLINIST AND PLAYER—Edelweiss Gardens, Morton Grove, Ill.

INSTRUCTION.

RAGTIME PIANO PLAYING POSITIVELY taught beginners in 20 lessons; advanced course for players. Phone for free booklet. —Christensen Schools of Popular Music— 20 E. Jackson-blvd. Harrison 5570. 526 S. Western-av. West 1311. 2909 Milwaukee-av. Albany 3167. 718 W. 63d-st., Englewood 3453. 1010 Belmont-av., L. View 894. 2204 S. Crawford-av. Lawndale 795. Open eves.

BOXING TAUGHT PRIVATELY DAY OR evening by famous teacher. PROF. WILLIAM O'DONNELL, 235 E. Wabash-av.; finest school of athletics in America.

YOUNG SPANIARD, WELL EDUCATED, wishes to change Spanish for English lessons; evening time; one or two hours. Address N 458, Tribune.

PRIVATE SCHOOL. SHORTHAND, TYPEwriting, bookkeeping, etc. Harr. 3156. 1201 Kimball Hall. C. McGOWAN, Prin.

LESSON IN HORSEBACK RIDING BY APpointment. Classes Mon. eve. at 36 Cavalry Riding Acs., 1339 N. Clark. Sup. 337.

HOUSEHOLD GOODS.

AUCTION

On Thursday, May 29th, at 1:30 p. m., at our salesrooms, cor. 47th and Michigan-av., we will sell at public auction, piece by piece to the highest bidder, up to date furniture consigned to us to be sold, consisting of living room suites of every description, styles and makes of the very best and latest in cane or overstuffed, bedroom suites in mahogany, walnut, and ivory, dining room sets in mahogany, walnut, and oak, buffets, china closets, bookcases, davenports, library and davenport tables, artistic table and floor lamps complete; also Wilton and Anglo-Saxon rugs, sizes 9x12 and 8x10. Notice all goods on this sale we guarantee as new.
Goods on exhibition Monday, Tuesday, and Wednesday.
M. PARNASS & CO.,
Auctioneers,
Tel. Ken. 545.
Open until 9:30 p. m. every day.

Honest Goods AT Honest Prices

Everything for the home. Why can't we undersell loop stores with their immense overhead expense? Our three large fireproof warehouses enable us to purchase used goods at extremely low prices.

EMPIRE
(Furniture Department),
4812 Cottage Grove-av.
Phone Midway 1.

ELEGANT CHANCE FOR COUPLE STARTing housekeeping—Following beautiful furniture of a 4 room apt., consisting of parlor suite worth $2000, library table worth $65, dresser worth $75, brass bed, complete, bedsprings and mattress worth $75, dining room table, with 6 chairs, worth $85, kitchen table and two kitchen chairs, all practically new and of the highest grade; $210 for all or will separate. ALL-STORAGE FURNITURE SALESROOM, 3227-29 Cottage Grove-av., near 39th-st. Open evenings until 9; Sunday 9 to 4.

FURNITURE BUYERS.

For this week, $375 piece cane suite, $168; $396 3 piece overstuffed velour or tapestry, loose spring arms, $175.
$250 9 piece davenport suite, genuine Spanish leather, cane seats; bargain.
WESTERN FACTORIES,
1320 S. WABASH-AV.

FLOOR LAMPS AND TALKING MACHINES. A full line of factory samples at a saving of 35% to 50%.
HARMONY LAMP CO.,
410 S. WABASH-AV.

HOUSEHOLD GOODS WANTED.

WE BUY 2D HAND FURNITURE, RUGS, etc., for cash. Prompt attention to all calls.
EMPIRE STORAGE CO.,
4312 Cottage Grove-av.
Tel. Midway 1.

DO NOT SELL YOUR FURNITURE BEFORE giving us a call; we'll pay highest cash prices for hotels, apts., and houses; also odd pieces. Prompt attention to all calls. D. MAHLER & SON, 808 N. Wells-st. Ph. Sup. 1286.

HIGHEST PRICES PAID FOR 2D HAND furniture in any part of the city. KESSEL BROS., 4108 State-st. Tel. Oakland 4005, and 212 E. 43d-st. Phone Drexel 914.

WE BUY ALL KINDS OF SECOND HAND furniture. Papas, 1326 Belmont-av. Ph. Graceland 4600.

REEBIE'

AUTOMOBILES—GASOLINE.

FORDS S. & L. Motor Co.

Jacob Lindheimer, Pres.
E. J. Sheehan, Vice Pres.

Phone Boulevard 9100.
3812-20 Wabash-av.

AUTHORIZED FORD MOTOR COMPANY'S DISTRIBUTORS.

Salesroom opened evenings and Sundays.

We sell you a new Ford for cash.

We trade your old car for a new Ford car.

We sell new Ford cars on easy terms.

See the new Model Sedan and Coupelet with the self-starter and demountable wheels, electric lights. The finest car, direct from the Ford Motor Company at Detroit.

See our complete line of high class truck bodies, light delivery bodies, also open bodies for back of roadsters.

CALL US.
Phone Boulevard 9100.

S. & L. Motor Co.

Diagonally across from the FORD MOTOR COMPANY'S FACTORY at 39th and Wabash-av.

3812-20 South Wabash-av.

Phone Boulevard 9100.

USED CAR "SNAPS."

1917 Chalmers Touring.
1916 Overland Touring, Model 75.
1917 Ford Touring.
1918 Oakland Touring.
1916 Overland, Model 83.
1916 Overland, Model 90.
TERMS—1-3 DOWN, BALANCE MONTHLY

SOUTH SIDE AUTO SALES,
1113-15 E. 63D-ST.
USED CARS TAKEN IN TRADE.
OPEN EVENINGS.

See Our Line of Used Cars.
Many bargains in light fours and sixes.
BUICK.
CHALMERS.
CHEVROLET.
CHANDLER.
FORD.
OAKLAND.
MAXWELL.

D. & D. OAKLAND SALES,
1962 Lawrence-av. Ravenswood 3748.

FRANKLIN SEDAN.

Wonderful condition.
Woodlawn Motor Car Sales and Service Co.
6140 Cottage Grove-av.

SO. SIDE PAIGE AGENCY,
Wentworth 1517.

1918 FORD SEDAN.
1917 SAXON 6.
1916 VELIE.

Rankin Motor Sales, 3841 W. Madison-st.; 2 blks. from Huron 3022.

1918 Stephens Salient Six,

4 pass sport model, overhauled, repainted, refinished, equipped with 5 wire wheels, good tires; looks and runs like new; bargain at $1,500
TRIANGLE MOTOR, INC.,
2211 Michigan-av. Calumet 8813.

VELIE TOUR.

Al cond., newly painted, many extras; $750 cash or terms.
South Shore Oakland Sales,
7009-11 Stony Island-av. Midway 10481.

VELIE, 1917, 6 CYL., 7 PASSENGER, IN excellent condition; has wire wheels and dual tires; newly painted. Cash, terms, or trade.

MORTIMER,
1631 Michigan-av. Calumet 1061.

BUICK 1918

Roadster, summer and winter tops; 6 cord tires; ferry lock, bumper; cash or terms; can inspect tomorrow. ROWE, YOUNG & COOLEY, 1907 W. Washington. Kedzie 3765.

PACKARD TWIN 6.

Late model 7 pass. touring; newly painted; 6 new tires; mechanically perfect; $1,900. TERMS.
D. HARRIS,
836 E. 47th-st. Drexel 890.

1918 WILLYS COUPE.

Wire wheels; Continental motor; in excellent condition; run about 7,500 miles; best offer over $1,400. R. B. STERNBERG, 2040 Michigan. Collseum 8182.

1919 WESTCOTT, ARROWLINE MODEL; must sell quick; run 1,700 miles; disc wheels and fully equip.; $2,300 if called for quick. Call bet. 6 and 7 p. m. or before 10 a. m. West 2838.

$1,000 WILL TAKE

my late model Mitchell touring car, with winter top. All in A1 condition. Ask for M. Stoehr, 838 N. Wells.

LEXINGTON 5 PASS.

Cord tires; one extra; complete Stutz Roadster, first class condition. 2518 Michigan. Collseum 7500.

OVERLAND

5 pass., 83B, electric starter, electric lights, demountable rims. Only $350. S. H. MARTIN, 2606 Indiana-av.

1918 CHALMERS.

Hot Spot 5 pass., electric starter, electric lights. Must sell. Geo. White, 1448 Roscoe-st. Wellington 3306.

1917 APPERSON, 6 CYL., 4 PASS. CHUMmy; refinished; 6 almost new tires and lots of special extras; $975, terms or trade. WOLMAN & CHAVIS, 1469 S. Mich.-av. Cal. 2594.

1918 MAXWELL, LIKE NEW, CHEAP. OTH. er used cars. Thoroughly overhauled and in perfect condition at low prices.
HURLBURT MOTOR CAR CO.
4530-32 N. Kedzie-av. Irving 8080.

S. G. V., LATE MODEL 5 PASSENGER touring, in good condition, cost over $2,000. Want cash offer or will trade for good roadster. A. Charles, 262 Monadnock Blk.

CASE 4 CYL., 5 PASS., VERY LATE MOD. el, runs and looks like new; attractive price; will demonstrate. 4021 W. Madison-st.

MY 1917 OAKLAND LITTLE SIX, IN FINE shape, just painted, new top, spotlight, bumper, good tires; price $650. Nilsen, 2700 Prairie-av., rear. Collseum 9271.

---

7 PASS PEERLESS 48, JUST OVERHAULED and out of paint shop; must sell at $750. HOY MOTOR CO.,
660 E. 47th-st. Drex. 8959.

1919 4 PASS. CADILLAC.

Painted dark blue with gray wheels, cord tires. Address P 102, Tribune.

1918 FORD TOURING.

Like new; perf. cond.; $875. Jack, 10-4 p. m. 3902 S. Wabash-av.

1912 WINTON 6 LIMOUSINE, CUNNINGham body; ideal car for funeral livery; bargain, $750, to close estate. GEORGE MOE, Administrator, Garage, 113 N. Crawford-av.

LATE 1916 5 PASS. BUICK AND CHALMers car; runs like new; spare tire, seat covers, bumpers, searchlight, etc.; sacrifice for quick cash. 2340 S. La Salle.

OVERLAND, MODEL 83, 5 PASS., GOOD condition; many extras; $425. 4023 W. Madison-st. Van Buren 2801.

FOR SALE—STAVER TOURING CAR; GOOD running order; $350. SMITH, 1132 Wellington. Evanston 178.

ALLEN TOURING CAR, IN BEST condition. JOHN HEMWALL, 2023 Michigan-av. Cal. 1788.

DELIVERY ON WILLYS-Knight and Overland models. ; 3301 W. Madison.

FOR COMPLETE, PERFECT CONDItion, $750; terms if desired. Phone Sunnyside 6179.

TUDEBAKER 5 PASS. GOOD TIRES, NO. 1 condition. $575. 3727 Baldwin-av., Berwyn.

DOE 5 PASS., ELEGANT COND., LOOKS like new; 6 good tires, etc. Cheap. Call 5417 S. Ashland.

PAIGE, BUICK SIX, FULLY EQUIPPED; splendid; perfect mech. condition. Owner, Douglas 2739 after 6 p. m.

CADILLAC FOR SALE—GOOD MECH. ical condition; $935. N. Ashland-av. Parkland 3935.

CHALMERS SIX, 7 PASS.; REFIN. ished; new $650. WOLMAN & CHAVIS, 1469 Michigan-av. Cal. 2594.

1918 RED CROSS PAIGE, LIKE NEW; 5 GOOD tires. Look at this bargain. 7813 S. Halsted. Tel. Vincennes 327.

FOR SALE, LIKE NEW; 6 NEW TIRES, shock absorbers, starter, heater; bargain at 3841 W. Madison-st.

1918 MODEL 90 OVERLAND TOURING. Top, newly painted, first class condition; at a bargain. 1133 Lawrence-av.

FORD TOURING. PHONE LAWNDALE 2449 S. Crawford-av.

FORD ROAD., 1918, PINE COND., $375 cash takes it. Kenwood-7720.

FORD TOUR., DEM. RIMS, SPEEDOMETER, $375 takes it. 4736 Champlain-av.

PAIGE, TAXICAB—FOR SALE—1543 W. 59th-st.

FORD CABRIOLET, MODEL 0-40; EXCEL. cond.; bargain. 3316 Sheffield. L. V. 95.

FOR SALE, PERFECT CONDITION, 1150. H. Sherman, 4623 S. Clark. Call Saturday.

PAIGE SIX 6 SEDAN. 7 PASS.; SNAP; $1,000. 438 N. Clark.

FORD TOURING, 1917; A1 CONDI. tion. 2025 Lincoln-av. Div. 2792, rear.

AUTOMOBILES—GASOLINE.

Special Bargains

CADILLAC 8, TYPE 57. Latest Series 7 Passenger Touring Car. Equipped with cord tires, one extra, and bumper; car has been slightly used and cost new about $3,700. Special for this sale $3,000

CADILLAC 8, TYPE 53, VICTORIA. This car has been thoroughly renewed and refinished in our own shops; equipped with exceptionally fine tires; painted a dark Cadillac green; upholstered in leather; has bumper and spare tire; can hardly be told from new. Special $2,250

CADILLAC 8, TYPE 57, Victoria Coupe, with Foster Custom Made Body. This is the latest series Cadillac; would cost new over $5,000; has been run but very little and has been put through our mechanical department and renewed; equipped with cord tires and one extra; a slightly used car of the latest model at a great reduction. Price....$4,000

Let us send you a detailed description of the car that interests you.
If the car you are looking for is not among the above, we shall be glad to let you know what we have on hand to fill your needs.

CADILLAC AUTOMOBILE CO. OF ILLINOIS
2301 Michigan-av. Calumet 4841.

DODGE BROTHERS.

Dodge Brothers Coupe $1,500.00
Briscoe Touring 550.00
Briscoe Roadster 495.00
Ford Touring 375.00
Ford Roadster 325.00
Ford Taxicab 450.00
Ford Roadster 225.00
Studebaker Panel 275.00

Time Payments.
DASHIELL MOTOR CO.,
Dodge Brothers Motor Cars,
2412 Michigan-av.

DISTRIBUTORS
CHEVROLET,
SCRIPPS-BOOTH.
PROMPT DELIVERIES.
South Side Auto Sales Co.,
708-710 W. 63d-st.
near Halsted.
OPEN EVENINGS AND SUNDAYS.

COUNTRY CLUB

Choice of two, both of which look like new. Immediate delivery.
OVERLAND MOTOR CO.,
2419 Michigan-av. Calumet 4500.

BUICK BARGAIN.

1917 Model D-45 Light Six; 5 very good tires; motor thoroughly rebuilt; looks like a brand new car. Don't fail to see this. Terms can be arranged.
HUBBARD & KEENAN.
5955 S. Halsted-st. Englewood 170.

MARMON 34-'17

touring; guaranteed to be in best of condition; run 9,000 miles; new tires and paint; family has left for California; will sacrifice $2,150. 1425 Milwaukee-av. Humboldt 965.

YOU SHOULD WORRY WHETHER IT rains, shines, snows or blows, if you buy my Willys-Overland four passenger coupe. Gray whipcord upholstery, tires almost new, paint and mechanical condition excellent. $475 cash or all I am asking in order to sell quickly. Call at Coal Yard, 2219 W. 69th.

OVERLAND

5 pass. model 75B, newly painted, fine cond.; $300 cash, bal. easy terms.
South Shore Oakland Sales,
7009-11 Stony Island-av. Midway 10481.

CHANDLER CHUMMY

1917, Six cyl., 4 pass., sport roadster, very good 34x4 tires, complete equipment; fine condition throughout. A bargain $950
JOHN C. SHEA
50 E. 26th-st. Collseum 8383.

1917 Velie 6, 5 Pass. Tour.

Run less than 8,000 miles; just like new; mechanically perfect; new battery; good tires, bumper, and steering wheel lock. See it today. Real Estate Office, 46 W. 69th-st., near State-st.

SCRIPPS-BOOTH NEW SIX

Immediate delivery; easy payment.
ARMIJO AUTO SALES CO.,
1120-22 E. 63d-st. Open evenings.

Two Pathfinders, 12 Cyl.

One Hal 12, touring cars; one never been driven except for testing; bargain. STRATTON-GRAMM-BERNSTEIN TRUCK CO., 2436 S. Michigan. Calumet 6470.

VELIE SPORT MODEL,

1919, 4 pass.; wire wheels; demonstrator; only run 3,000 mi.; high powered Continental Red Seal motor. Perfection Auto Station, 130 E. 47th-st. Drexel 890.

FORD SPEEDSTER,

'17; sporty and fast; a real bargain; $300.
South Shore Oakland Sales,
7009-11 Stony Island-av. Midway 10481.

DODGE LATE MODEL TOURING CAR OR roadster. Both cars fully equipped and guaranteed. Exceptionally low prices. Terms to suit or your car in trade.
JOSEPH G. GLASER,
1444-48 Michigan-av. Calumet 4214.

---

7 PASSENGER STAVER EXCELLENT CONdition; paint practically new; original cost $2,300; will sell for $600 or cash or trade. Can be seen at 2614 N. California-av. Friday or Sunday from 9 a. m. to 1 p. m.

Small Cadillac Roadster.

Motor and tires excellent. Will demonstrate. Sell cheap or take Ford in trade. Call at garage, 719 and 721 E. 39th-st.

1919 OAKLAND "6."

Private party. Run less than 600 miles. Extra tire, spotlight, etc. Must sell. Consider trade and time. Address L 546, Tribune.

Overland Country Club,

1917, winter top, 5 wire wheels; new tires and battery; in fine condition; bargain for quick sale. Phone 320-R Glencoe.

OVERLAND TOUR., REPAINTED BLUE. $600; 1917 Chevrolet rdstr., $500; 1918 Ford tour., $450; 1916 Oakland tour., $650. Chicago Oakland Co., 2426 Mich.-av. Cal. 5704.

1917 DODGE.

1916 Dodge, perfect condition.
1917 Buick, roadster.
4247 Irving Park-blvd. Irving 7069.

1917 CHALMERS CAR, NEWLY RE. painted; car is in first class condition; big bargain; $600. 5507 Wabash-av. Englewood 270.

LATE 1917 BUICK

Light 6 touring; perfect condition; looks and runs like new; extra. 219 E. 61st-st.

1917 FORD ROADSTER, MECHANICALLY perfect, new top, good tires; car like new; $350. Phone Superior 2795. 1150 N. Dearborn, rear.

HAYNES TOURING CAR, 4 CYL., 1916 engine perfect; good tires; self-starter; $400 cash or trade with tour. or truck. Bracke, 7360 Sheridan-rd.

FOR SALE—DODGE 5 PASS., A1 COND. tion; oversized tires, Johnson jack, fire extinguisher, spot light, Bargain, $725. Call Friday, May 30, 2-5528 N. Lawndale-av.

White Limousine, 6 Cyl.

1915 model; good for funeral car.
3925 Chicago-av. Garfield 1366.

1919 ELGIN SIX SEDAN, 5 PASS.; ORIGInal paint; cost new $2,200; will sell for best offer. WOLMAN & CHAVIS, 1469 S. Michigan-av. Calumet 2594.

1916 5 PASSENGER VELIE, AI CONDItion. Rear 4612 Emerald-av. Phone Boulevard 6965.

ELGIN SIX 4 PASS. SPORT MODEL, OVERhauled and repainted.....$850
2427 Michigan-av. Calumet 6420.

LATE MODEL LIGHT TOUR. CAR, $425, fully equipped; perfect cond. 4238 N. Spaulding-av., 3d. flr. Irving 2112.

1917 DODGE LITTLE SIX, D-45, 5 PASS. Like new. Bumper, etc. Bargain for quick sale. 5417 S. Ashland-av.

A FULL LINE OF USED BUICK CARS AL. ways on hand. JAMES LEVY MOTORS, Michigan-av. and 23d.

---

490 CHEVROLET 5 PASS., FIRST CLASS condition; must sell; $425. Call Park Garage, 5036 Grand-blvd. Kenwood 4810.

$295 BUYS LIGHT 5 PASS. STUDEBAKER; starter, generator, and tires good. 1021 S. Wabash-av. Calumet 241.

$235 TAKES CADILLAC TOURING WITH electric lights and starter; a bargain for some one. 4104 Drexel-blvd., rear.

1914 6 CYLINDER PACKARD, 1915 REGAL, 1916 Overland roadster; cheap.
Phone Went. 1944. Rogers Park 811.

CHALMERS LIGHT 6 TOUR., EXTRA FINE winter top, also summer top; seat covers; bargain for quick sale. 2313 Chicago-av.

$575 BUYS 1917 DODGE TOUR., NEW paint; 5 new tires; runs good. 1621 S. Wabash. Calumet 241.

1917 MITCHELL 5 PASSENGER; OVERhauled, newly painted; summer and winter top; private owner. Harris; 6940.

LATE '17 FORD RUNABOUT, ALL NEW perfect condition, $390. 4301 W. Madison.

DODGE, FINEST IN CHICAGO, $1,050. 1451 Ardmore. 31 Farwell. Sheridan 8065.

1917 MITCHELL 5 PASSENGER; OVERhauled, newly painted; summer and winter top; private owner. Harris; 6940.

LATE '17 FORD RUNABOUT, ALL NEW perfect condition, $390. 4301 W. Madison.

DODGE, FINEST IN CHICAGO, $1,050. 1451 Ardmore. 31 Farwell. Sheridan 8065.

FORD 1918 CHASSIS, FIRST CLASS COND.; good tires. Must sell. Superior 9060.

FOR SALE — CHEAP. 1917 MITCHELL touring car; 4007 Broadway.

ELGIN 1917, IN FIRST CLASS CONDITION, a bargain. 412 Oakwood-blvd.

ONE FORD TOUR., $175; GOOD CONDItion. 3340 W. Park, nr. Homan.

KISSEL SEDAN, 2 TOPS, 18 MO. OLD; VEL. uph.; at your price. 50 E. 26th-st.

$285 BUYS 1915 STAVER 5 PASS.; EL. cant tires. Runs fine. 1621 S. Wabash.

1918 FORD TOURING, $350; CASH OR time payments. 3415 Madison-st.

DODGE TOURING CAR; RUNS AND LOOKS like new; $750. 1164 W. 22d-st.

CADILLAC 8, JUST REPAINTED, IN FINE condition; a bargain. 2498 Milwaukee-av.

AUTOMOBILES—GASOLINE.

MAXWELL SALES CO.

25th and Michigan-av.
Phone Cal. 5820.

Cadillac 5 pass., electric starter, electric lights, seat covers, repainted; good running order; price $675.

1918 Ford 5 pass., equipped with demountable rims, extras; like new; price $450.

1918 Ford Sedan, equipped with extra tire; good as new; price $700.

1917 Stearns-Knight Limo, in first class condition; will sell for $1,200.

1916 Overland 5 pass., electric starter, electric lights, demountable rims; price $350.

Maxwell 5 pass., electric starter, electric lights, demountable rims; price $350.

1917 Oakland Roadster, overhauled and repainted; price $650.

Studebaker 7 pass., electric starter, electric lights, demountable rims; "as is," $300.

1917 Chalmers 7 pass., electric starter, electric lights, 5 wire wheels, seat covers; price $700.

FORDS.

CASH—TERMS—TRADE.
When buying a FORD come and see us FIRST. We have the most complete and best stock of used FORDS in the middle west. FORDS SOLD ON EASY PAYMENTS.
SPECIALS:

1918 Ford Roadster, perfect.....$385
1916 Ford Roadster, 17 style.....325
1915 Ford Roadster, F. D. starter.....300
1914 Ford Speedster 250
1914 Ford Touring 200
1918 Ford Coupelet 900

CHICAGO USED FORD EXCHANGE,
1450 S. Michigan-av. Phone Calumet 88.
Open evenings and Sundays.

CHEVROLET

New 1919 Chevrolet cars; lowest cash payments; balance 1 year to pay.
LEWIS AUTO SALES CO.
3109 W. 22d-st. Lawndale 455.
Open evenings and Sundays.

JORDAN TOURING.

7 pass.; six wire wheels; extra good tires; car in extra fine condition.....$1,750

We take other used cars in trade on our used cars. Ask for Mr. Hunt. Calumet 6070.

CHICAGO MOTOR CAR CO.,
[Jordan Distributors],
2313 Michigan-av.

HUDSON AND ESSEX DISTRIBUTORS.

USED CARS TAKEN IN TRADE.
PARKWAY GARAGE CO.,
1800-02 HUMBOLDT-BLVD.
PH. BELMONT 6179. OPEN EVENINGS.

Overland Country Club.

Light 4 pass. roadster, practically new, spotlight, seat covers, new wheels. Five extra tires. A real bargain; $700. Liberal terms arranged.
HUBBARD & KEENAN.
5955 S. Halsted-st. Englewood 170.

MITCHELL '17 ROADSTER.

The car is in splendid shape; wire wheels and completely equipped; three passenger. Price $800.
BIRD-SYKES COMPANY.
2215 Michigan-av.

CHANDLER DEMONSTRATOR.

Seven passenger, late model; in perfect shape in every way; for sale.
THOS. J. HAY, Inc.,
2521 Mich.-av. Collseum 8200.

BUICK MODEL E-45

touring car; fully equipped; condition guaranteed; looks and runs like new; only $1,050; act quick; don't miss this wonderful bargain; terms to suit, or your car in trade.
JOSEPH G. GLASER,
1444-48 Michigan. Cal. 4214.

1918 ELGIN,

5 pass., very good finish, 5 good tires, excellent running condition. Will sell at $950 to move quickly.
WESTERN MOTOR CAR COMPANY.
2431 Michigan-av. Calumet 100.

BEAUTIFUL CHUMMY ROADSTER, NEARly new, special paint and body; Spanish leather upholstered, wire wheels, 5 new cord tires, in perfect condition; $1,100 less than half price. 1240 E. 47th-st., Dexter's Garage, Oakland 6006.

L-4 STEARNS-KNIGHT

5 pass., 4 cyl. touring car, in extra fine cond.
Western Motor Car Co.,
2431 Michigan.

LOCOMOBILE, SERIES ONE "48," 7 PASS. touring. We will repaint this car to your specification. New top curtains and top boot and guaranteed tires; car has been rebuilt in our shops and is now in splendid condition. Locomobile Co., 2000 Michigan-av. Cal. 380.

ATTENTION, LIVERYMEN.

2 Cadillac eight limousines; also 1917 Willys-Knight limousine taxi. Harrison Garage, 2222 S. Michigan-av.

LOANS ON AUTOMOBILES AT ½ RATE. Will help you buy any make of car, from dealer or individual; easy payment plan. Take up dealers' notes and give extended time for payments. Automobile Bonding Co., Room 726, 29 S. La Salle-st. Randolph 1930.

1917 HAYNES.

7 Pass. touring; glass winter sides; fine shape mechanically. $900. 2317 Michigan-av.

WONDERFUL BARGAIN.

Beautiful 6 cyl., 5 pass. Oldsmobile; almost new tires; self starter; electric and spot lights; mech. perfect; must see to appreciate. 4757 Sheridan-rd.

CHALMERS SIX.

1st class condition; 5 good tires; paint like new; $500. Paint store, 3328 N. Clark-st. Wellington 3306.

1918 CHEVROLET TOURING.

1917 Chevrolet touring.
1917 Overland touring, model 75.
All in perfect condition and fully guaranteed. 2049 Milwaukee-av.

1918 OLDSMOBILE COUPE, GOOD CONDItion; good tires; a rare bargain; must be sold this wk.
TRUTH ONLY USED CAR CO.,
5320 Broadway. Edgewater 827.

1918 MAXWELL

5 pass., electric self-starter, repainted, good order. Will sell for $850. CAMPBELL, 923 E. 56th-st.

1918 FORD TOUR., FINE SHAPE.....$350
Other Ford cars for trade.
Prompt delivery on new Ford cars.
Cash, trade, or terms. Englewood 197.

1919 MITCHELL 5 PASS. WITH NEUTRAlock and bumper; run 200 mi.; reason for selling, going out of business. J. VORONUK, 1174 S. Sangamon-st. Canal 3557.

FORD ROADSTER, 1917, ABSOLUTELY perfect condition, shock absorbers, Yale lock, and extra tire, $325. 514 N. Homan, 2d. Garfield 1599.

HUDSON 6-40 CABRIOLET, IN FINE shape. I have bought new car and will sell Hudson cheap. Ask for Mr. Hopkins' car, 5320 Broadway.

FOR SALE—CHALMERS 6 5 PASSENGER touring, fully equipped, exceptionally fine condition, not over 8,000 miles. Phone Ravenswood 7346.

FOR SALE—1917 AUBURN 7 PASS. TOURing car; fully equipped; condition guaranteed; looks and runs like new; cheap. 4224 S. MICHIGAN-AV. HARRISON 772.

$295 TAKES MAXWELL TOURING CAR, equipped with electric lights and starter; car is in dandy running order. MR. SHOREEN, 50 E. Lake-st. Central 7171.

MOLINE KNIGHT.

4 pass, chummy, new model, paint, and tires good; exceptional value. Lake View 95.

CASE 5 OR 7 PASS.; NICE FAMILY CAR; excellent condition; bargain; $675. 5903 W. Ohio-st.

1916 STUTZ, $1,800.

Guaranteed perfect. Six wire wheels. Looks like new. 4067 Broadway. Lake View 4220.

LATE CHAMLERS TOURING

Must sell. A1 condition throughout. $550 if taken at once. 342 N. Wells.

DODGE BROS. ROADSTER, EQUIPPED with extra tire and snubbers; A1 condition; $850. Crandall Motor Car Co., 822 North-blvd., formerly Dodge Bros. Agents.

GRANT 6 ROADSTER, 1917; RUN ONLY 6,500 mi.; special price if sold this week.
TRUTH ONLY USED CAR CO.,
5320 Broadway. Edgewater 827.

PAIGE 6-51 TOURING.

5 wire wheels and tires, seat covers; run 5,400 mi.; bargain. 3310 Sheffield. L. V. 95.

STUDEBAKER 7 PASS. LIMOUSINE, AL. most new, at a bargain; suitable for funeral work. Hayes Garage, 1121 E. 63d.

REBUILT COLES, ROADSTERS, TOUR., SEdans; guaranteed and repainted; bargains. 2323 Michigan.

REBUILT HUDSON SUPER TOUR. CARS. JOHNS GEYLEER CO.,
2500 Michigan. Collseum 7800.

1918 FORD SEDAN, WITH WIRE WHEELS; self-starter; perf. cond.; must sell at once; cash or terms. 2040 Michigan-av. Cal. 7404.

---

2 HIGH CLASS LIMOUSINES, TAKEN FOR debt, U. S. Oil Products Co., 3932 to 3954 Emerald-av.

1917 WHITE LIMOUSINE, IN FIRST CLASS condition; run only 12,000 miles; like new. $3,250. Address S Y 106, Tribune.

LATE 1916 810 SIX, KEPT IN 1ST CLASS shape by owner who is mechanic. Phone Wentworth 4465.

CHALMERS LATE MODEL LIGHT 6 TOUR. ing, good condition; $700; must sell at once. Apply evening, 6823 Ridgeland-av., 2d flat.

MARMON 41 7 PASS. TOUR., 2 EXTRA tires, new batt., all fine cond. 1440 N. Wells-st. Natatorium.

1916 MODEL 53 5 PASS. CADILLAC; REbuilt and repainted by Foster this spring; price $2,200. Call 5620 S. Dorchester-av.

1916 FORD TOURING CAR, $250; EXCELlent condition; cash or time payments. 3415 W. Madison-st.

AUBURN, 1917, PASSENGER, RUN LESS than 2,000 miles. Continental motor, Cord tires. Sunnyside 2078.

MODEL 0-46 PAIGE, IN FINE CONDITION; a bargain. 2488 Milwaukee-av.

BUICK 1917, D-45, TOURING; A1 SHAPE. 2023 Lincoln-av. Div. 2792.

LATE '17 FORD TOURING, PERFECT CONdition, $380. 4301 W. Madison.

1917 FORD TOUR.; GOOD CONDITION; $300 cash. Call 5626 S. Seeley-av.

BUICK, 1917, D-45, TOURING. INQUIRE H. E. WELLS, 1701 Roscoe-st.

MITCHELL AUTO, 6 CYLINDER, 7 PASS.; will demonstrate. Humb. 8081.

MODEL 75 OVERLAND TOURING. 4067 BROADWAY.

$145 TAKES 5 PASS. CADILLAC TOUR. ing; 1911 Milwaukee-av.

1912 N. Karlov-av. Belmont 2483.

$250 BUYS LIGHT 5 PASS. CAR. ALL IN fine order. 4021 Prairie-av.

HOLLIER 1916 LIGHT 5 PASS.; BARGAIN; $675. 439 E. Chest.

NEW MODEL FORDS; PROMPT DELIVery. Year to pay. Address N 391, Tribune.

AUTOMOBILES—GASOLINE.

LAWDER BROS.

AUTHORIZED
FORD
SALES AND SERVICE.

ON PLEASURE OR COMMERCIAL CARS.

WE HAVE THE LARGEST STOCK AND THE MOST COMPLETE LINE OF FORD DELIVERY BODIES IN CHICAGO. KEYSTONE FOR LIGHT CHASSIS OR ONE TON TRUCKS.

SPECIAL BARGAINS IN ALL TYPES OF FORD USED CARS.

LAWDER BROS.,
SALES AND SERVICE,
60TH, NEAR STATE-ST.

BRANCH SALESROOM,
6047 S. HALSTED-ST.

SALESROOMS OPEN TILL 9 EACH EVENING AND ALL DAY SUNDAY.

CHEVROLET
New 1919 Models

33⅓ DOWN 33⅓
BAL. 1 YEAR TO PAY. USED CARS ACCEPTED AS DOWN PAYMENT.
PROMPT DELIVERIES.
OPEN EVES. TILL 9. SUNDAY, 9 TO 5.

Milwaukee Ave. Motor Sales
2049 MILWAUKEE-AV.
CHEVROLET DISTRIBUTORS.
ARMITAGE 2840.

FORWARD.

Automobiles represent the ideals of men. The worth of an automobile depends on those back of the product. Our purchasers can be assured of not only securing the greatest values for the money they invest but also full service and satisfaction from their purchase.
HURLBURT MOTOR CAR CO
DISTRIBUTORS
Paige, Elgin, Scripps-Booth, and Chevrolet.
2348 W. North-av. 4530-32 N. Kedzie-av.
Ph. Albany 50. Ph. Irving 8080.

1919 DODGE COUPE.

Nearly new; run 3,000 miles.
New tires never used.
Mechanically perfect.
Cost $2,008.
Purchased Jan. 2, 1919.
Has had excellent care.
ILLINOIS OLDSMOBILE CO.,
F. G. Peabody, Mgr.
2035 S. Michigan-av. Calumet 4229.

---

4 ROADSTER BARGAINS.

1918 Chevrolet.
1917 Reo.
1916 Overland, with summer & winter tops.
Briscoe 3 pass. chummy.
MILWAUKEE AV. MOTOR SALES CO.,
Chevrolet Distributors.
2049 Milwaukee-av.

Hudson Super Limousine.

This car has been in storage for a year and has seen little service. Cord tires and splendidly equipped. Sale price $1,750.
BIRD-SYKES COMPANY.
2215 Michigan-av.

FORD SEDAN.

Elec. starter, dem. rims, bumper, spotlight, and many other extras; fine cond.; $410 cash, bal. easy terms.
South Shore Oakland Sales,
7009-11 Stony Island-av. Midway 10481.

1913 PACKARD, $600.

Woodlawn Motor Car.
6140 Cottage Grove.

SO. SIDE PAIGE AGENCY,
Wentworth 1517.

THE LATEST IN FORDS—
See It, Ride in It,
McIntyre, 7 pass. Ford; new and used. The roomy and easy riding Ford. One man top, plate glass, gypsy, curtains, linoleum, running boards. Terms; One year to pay. Phone Kenwood 307, 5417 S. State-st.

25-FORDS-25

1918 touring, like new.....$385
1917 touring, perf. cond.....300
1916 roadster, perf. cond.....250
Douglas Auto Exchg., 3902 S. Wabash-av.

REO 6 CYL., 7 PASS., LATE 1917; GOOD tires; condition; new top, good tires, with one extra; bargain; will consider trades.
MORTIMER,
1631 Mich.-av. Cal. 1061.

FORD.

1919 models; quick delivery; small payment down or $25 a month. Address S Y 75, Tribune.

CHALMERS, 7 PASS.

Electric starter, electric lights, wire wheels, seat covers; car cost $2,000 new; a snap at $700. P. O'CONNOR, 4023 Calumet-av. Oakland 7404.

MERCER 35 M.

5 pass.; painted maroon; motor very quiet; car A1 condition; cash, terms or trade. Phone Monticello 119.

1918 FRANKLIN TOURING

Stutz Bearcat.
Stearns-Knight 7 pass.
HUGHEY & SON, 2518 Michigan.

FOR SALE—6 CYLINDER LEXINGTON roadster in fine condition; new Kelly-Springfield tires and battery; car 18 months old; best offer takes it. Phone Canal 6200. Ask for Mr. Bowers.

DODGE TOUR., EXCELLENT CONDITION; new top; runs and looks like new; will sell at a low figure.
TRUTH ONLY USED CAR CO.,
5320 Broadway. Edgewater 827.

OVERLAND 85D,

1917, late model 5 pass., in 1st class condit. $450 if taken at once. Res., 3668 Michigan-av. Ph. Douglas 3204.

1918 OLDSMOBILE COUPE, GOOD CONDItion; good tires; a rare bargain; must be sold this wk.
TRUTH ONLY USED CAR CO.,
5320 Broadway. Edgewater 827.

1918 MAXWELL

5 pass., electric self-starter, repainted, good order. Will sell for $850. CAMPBELL, 923 E. 56th-st.

1918 FORD TOUR., FINE SHAPE.....$350
Other Ford cars for trade.
Prompt delivery on new Ford cars.
Cash, trade, or terms. Englewood 197.

1919 MITCHELL 5 PASS. WITH NEUTRAlock and bumper; run 200 mi.; reason for selling, going out of business. J. VORONUK, 1174 S. Sangamon-st. Canal 3557.

FORD ROADSTER, 1917, ABSOLUTELY perfect condition, shock absorbers, Yale lock, and extra tire, $325. 514 N. Homan, 2d. Garfield 1599.

HUDSON 6-40 CABRIOLET, IN FINE shape. I have bought new car and will sell Hudson cheap. Ask for Mr. Hopkins' car, 5320 Broadway.

FOR SALE—CHALMERS 6 5 PASSENGER touring, fully equipped, exceptionally fine condition, not over 8,000 miles. Phone Ravenswood 7346.

FOR SALE—1917 AUBURN 7 PASS. TOURing car; fully equipped; condition guaranteed; looks and runs like new; cheap. 4224 S. MICHIGAN-AV. HARRISON 772.

$295 TAKES MAXWELL TOURING CAR, equipped with electric lights and starter; car is in dandy running order. MR. SHOREEN, 50 E. Lake-st. Central 7171.

MOLINE KNIGHT.

4 pass, chummy, new model, paint, and tires good; exceptional value. Lake View 95.

CASE 5 OR 7 PASS.; NICE FAMILY CAR; excellent condition; bargain; $675. 5903 W. Ohio-st.

1916 STUTZ, $1,800.

Guaranteed perfect. Six wire wheels. Looks like new. 4067 Broadway. Lake View 4220.

LATE CHAMLERS TOURING

Must sell. A1 condition throughout. $550 if taken at once. 342 N. Wells.

DODGE BROS. ROADSTER, EQUIPPED with extra tire and snubbers; A1 condition; $850. Crandall Motor Car Co., 822 North-blvd., formerly Dodge Bros. Agents.

GRANT 6 ROADSTER, 1917; RUN ONLY 6,500 mi.; special price if sold this week.
TRUTH ONLY USED CAR CO.,
5320 Broadway. Edgewater 827.

PAIGE 6-51 TOURING.

5 wire wheels and tires, seat covers; run 5,400 mi.; bargain. 3310 Sheffield. L. V. 95.

STUDEBAKER 7 PASS. LIMOUSINE, AL. most new, at a bargain; suitable for funeral work. Hayes Garage, 1121 E. 63d.

REBUILT COLES, ROADSTERS, TOUR., SEdans; guaranteed and repainted; bargains. 2323 Michigan.

REBUILT HUDSON SUPER TOUR. CARS. JOHNS GEYLEER CO.,
2500 Michigan. Collseum 7800.

1918 FORD SEDAN, WITH WIRE WHEELS; self-starter; perf. cond.; must sell at once; cash or terms. 2040 Michigan-av. Cal. 7404.

---

2 HIGH CLASS LIMOUSINES, TAKEN FOR debt, U. S. Oil Products Co., 3932 to 3954 Emerald-av.

1917 WHITE LIMOUSINE, IN FIRST CLASS condition; run only 12,000 miles; like new. $3,250. Address S Y 106, Tribune.

LATE 1916 810 SIX, KEPT IN 1ST CLASS shape by owner who is mechanic. Phone Wentworth 4465.

CHALMERS LATE MODEL LIGHT 6 TOUR. ing, good condition; $700; must sell at once. Apply evening, 6823 Ridgeland-av., 2d flat.

MARMON 41 7 PASS. TOUR., 2 EXTRA tires, new batt., all fine cond. 1440 N. Wells-st. Natatorium.

1916 MODEL 53 5 PASS. CADILLAC; REbuilt and repainted by Foster this spring; price $2,200. Call 5620 S. Dorchester-av.

1916 FORD TOURING CAR, $250; EXCELlent condition; cash or time payments. 3415 W. Madison-st.

AUBURN, 1917, PASSENG

Plan No. 1434. Unusually attractive 5-room and bath bungalow. Ample closets. Built-in kitchen case. Splendid light and ventilation. Big porch. Full basement. Large attic. For this home we furnish all lumber, lath, shingles, finishing lumber, doors, windows, interior finish, nails, building paper, tinwork, gutters, down spouts, hardware, all paints and even coat and hat hooks, sand paper and scaffolding lumber. All materials complete with no "extras" to buy—$1756.

Why Thousands in Every State Buy Gordon-Van Tine Homes

For anyone who desires to build there is an important thought in the fact that Gordon-Van Tine homes are sold all over the United States—that home owners send hundreds of miles for them instead of buying locally. We have served nearly 200,000 home owners in this way, and new thousands are being constantly added.

Our Methods Cut Costs of Building to Before-the-War Level

By selling direct from mill to owner we eliminate the heavy in-between profits incident to home building the **ordinary way.** We Ready-Cut all lumber before shipping. You receive it prepared to fit together in accordance with plans. This very substantially reduces labor costs. The total savings we effect make your home cost up to **50% less** completed than the same house would cost bought the usual way. This saving just about offsets the advanced cost of building, and literally, **enables you to build now at before-the-war costs.** Our underlying business policy is to hold building costs **down.** You are assured when buying from us that you have absolute protection from any and all combinations endeavoring to keep building costs high.

A Far Better House Through Ready-Cutting

Our home plans (we have 200 different ones in all for your selection) are the work of the very best architects. Thus we start right. And then we Ready-Cut the lumber by machines which are accurate to the 64th of an inch. When this accurately cut material is received on the job it fits together with a perfection that hand-sawing and cutting **simply cannot achieve.** Wherever a Gordon-Van Tine home is built, it is invariably considered a **model of splendid construction.** Ready-Cutting, too, saves your paying for 15% wastage of lumber which results from hand work by carpenters on the job. And the lumber that's wasted costs just as much as the lumber that's used.

Send for Valuable Book

We send FREE to prospective home owners a book of 169 pages, entitled "Gordon-Van Tine Homes," which explains our methods and large savings in detail. It contains 200 home plans with photographic and color reproductions of homes, material specifications, guaranteed prices, etc. It is surely the part of wisdom to send for this book—the prudent thing. For by so doing **you can compare our prices with ordinary building costs and see just how much you can save.** SEND FOR BOOK TODAY! (If a resident of Chicago proper, enclose 50 cents; no charge to out of town inquirers.)

We will accept Liberty Bonds of any issue AT PAR, in part or full payment of any order from $50 up.

Gordon-Van Tine Co.

Satisfaction Guaranteed or Money Back

Established Over Half a Century

6924 River Street

DAVENPORT, IOWA

Land Here

No equal area is enjoying more substantial prosperity than Cleveland and Northern Ohio.

In this territory are some of the country's most important manufacturing centers—some of its richest farm land. A dozen live cities like Akron (160,000 population), Youngstown (130,000), Canton (85,000), scores of live towns like Zanesville (32,000), Sandusky (26,500) and Ashtabula (23,000), hundreds of smaller towns and rural homes are within a hundred miles of Cleveland, and this 2,800,000 population territory can all be covered by one newspaper—THE CLEVELAND PLAIN DEALER. No other paper reaches so many first class homes in Cleveland and Northern Ohio.

You can *land* this market through THE PLAIN DEALER alone.

We co-operate with advertisers in furnishing jobber and dealer lists, sales analyses, individual investigations, etc. Address Merchandising Service Department and get the benefit of THE PLAIN DEALER'S seventy-seven years' standing in this field.

The Plain Dealer

Largest Morning Circulation Between New York and Chicago

Eastern Representative
John B. Woodward
Times Bldg., New York

Western Representative
John Glass
Gas Bldg., Chicago

EDUCATIONAL.

JUNIOR PLATTSBURG

On Lake Champlain, N. Y.

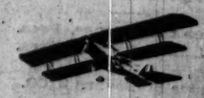

The Camp Where You Can Fly

Flying in Curtiss planes with expert Curtiss pilots. Aerial observation, map making, photography. Also Ground School. Machine controlled by experienced pilots at all flights.

Swimming, canoeing, rowing, sailing, motor boating, baseball, basketball, horseback riding, fishing, tennis, fencing, boxing, polo. Motor Mechanics, Wireless and other technical studies.

Special Announcement:

Major General John F. O'Ryan of the famous 27th Division will conduct the camp as a demonstration of the Swiss System of Training, emphasizing supervised athletics.

Eight weeks commencing July 1. For catalog address A. V. Smith, 1 E. 45th St., New York City.

Summer Session

YMCA School of Commerce

On account of the continued demand in Accounting and Business Administration, a special class will be offered in

Accounting Principles

Opening June 9

This class will meet Monday and Thursday nights for 16 weeks. The course is the regular first year course in accounting and is prerequisite to the Corporation Accounting and Cost Accounting classes opening in October.

Call or write for Catalog.

19 South La Salle St.
Central 6789

Learn While You Earn

Make the most of the present and you need never worry about the future. Let us show you how a few hours in the evening will fit you for a better position and a bigger salary.

Evening Classes include instruction in Shorthand, Touch Typewriting, Bookkeeping, Billing, Correspondence, and Writing. Reasonable tuition and positions for graduates. Write or phone our nearest school today.

Metropolitan Business College

31 S. Wabash Ave.	Randolph 6700
4046 Commercial Ave.	So. Chicago 1141
63rd St. and Ashland Ave.	Prospect 3300
63rd St. and Princeton Ave.	West 3227
Chicago Ave. and 13th St.	West 3227
2 S. Crawford Ave.	Garfield 1677
1330 N. Robey St.	Humboldt 1158
Lincoln & Belmont Aves.	Graceland 1227
Larrabee near North Ave.	Diversey 3300
Kenmore & Wilson Aves.	Sunnyside 9400
Joliet, Elgin and Aurora, Ill.	

SELF-SUPPORT IN A MONTH

We prepare you in that time by our intensive course of instruction for a position paying from

$12 TO $35 PER WEEK

Positions open as soon as you graduate.

Day, Evening and Correspondence courses. Call for interview or phone Central 814 for information.

ILLINOIS SCHOOL OF FILING

116 South Michigan Ave., Chicago.

Branches—New York, Boston, Chicago.

VALPARAISO UNIVERSITY SUMMER SESSION

Term Begins Tuesday, June

The University is making extensive preparations for the largest Summer Term in the history of the School.

Teachers will find an exceptional opportunity to combine work in the regular departments with such review work as they may desire.

The Expenses Are the Lowest

For detailed information address

Henry Kinsey Brown, President,
Valparaiso, Indiana

WILLIAM CROCKETT PERRIN

School of Dancing

For professional dancers in Classic, Ballet, Soft Shoe, Buck and Wing, Dancing Acts Produced. Ballroom Dancing. Private lessons all day.

Classes in Evening.

79 Auditorium Bldg. Tel. Wabash 3237

YMCA SUMMER SCHOOL

5th, 6th, 7th, and 8th Grades. Commercial and High School. Gymnasium and Swimming. Evening Classes open June 16. Day Classes open June 30. WRITE FOR PARTICULARS

1821 Division St. Monroe 2771
19 So. La Salle St. Central 6700

BERLITZ SCHOOL
12th Floor Auditorium
Languages Tel. Harr. 362
SCHOOL OPEN ALL SUMMER

SUCCESS SHORTHAND

Individual expert instruction will improve your efficiency and increase your salary. Day and Eve sessions. Free catalog. Est. 1874. SUCCESS SCHOOL, 713 Chicago Ave.

EDIPHONE SCHOOL

FREE INSTRUCTION on the Dictating Machine. Day and Evening Classes. 1041 Edison Building, 72 West Adams Street.

GREGG SHORTHAND

SAVES TIME AND MONEY
Day and Night Classes. Start Now.
GREGG SCHOOL, 6 N. Michigan Ave., Chicago.

SPANISH, FRENCH, ITALIAN

Members and Teachers
ROSATI'S STUDIO
1400 Blackstone Bldg. Wabash 6000

RESORTS—FOREIGN.
Ocean Travel.

CUNARD ANCHOR ANCHOR-DONALDSON

Passenger and Cargo Services
New York, Boston, Montreal, Philadelphia—to LONDON—LIVERPOOL—SOUTHAMPTON—GLASGOW—BRISTOL—ANTWERP—MEDITERRANEAN

NEW YORK—LIVERPOOL

Vasari	June 14
Royal George	June 24
Orduna	June 28
Ventris	June 28
Caronia	July 1
Carmania	June 5—July 5

NEW YORK—HAVRE—LONDON

Saxonia	June 4

NEW YORK—SOUTHAMPTON

Aquitania (from Halifax)	June 2
Mauretania	June 14
Aquitania	June 28

NEW YORK—PIRAEUS

Pannonia	June 18

MONTREAL—GLASGOW

Cassandra	July 4—Aug. 5
Saturnia	July 5—Aug. 9

and regularly thereafter.

COMPANY'S OFFICES, CUNARD BLDG. S. W. Cor. Dearborn and Randolph Sts. Telephone Central 3050

SCANDINAVIAN AMERICAN

Denmark
Norway Sweden
United States, June 12
Oscar II., June 14
Bolivia, June 21
Frederik VIII., July 5

Passenger Office
117 N. Dearborn St. Chicago

SWEDISH AMERICAN LINE

S.S. *STOCKHOLM* 22,070 Tons Displ.

FROM NEW YORK.....JUNE 5, JULY 19
DIRECT TO GOTHENBURG, SWEDEN
Short route to SCANDINAVIA, etc. Superior accommodations, service and cuisine. Gen'l Passenger Office, 178 N. Dearborn St. Tel. Central 3350

AMERICAN & INDIAN LINE
Proposed to **SOUTH AFRICA**
Sailings
United Kingdom, Europe, Mediterranean, World Ltly Co., Produce Exch. Bldg., N. Y. City. Gen'l Agts. for Siberian Mail & S. S. Co., Ltd.

Advertise in The Tribune.

RESORTS—FOREIGN.
Ocean Travel.

FRENCH LINE
Compagnie Générale Transatlantique
Express Postal Service

NEW YORK—FRANCE

WEEKLY DEPARTURES
CHAS. KOZMINSKI CO., Inc., G. W. A.
139 N. Dearborn St. Phone Central 3322

EDUCATIONAL.

Forceful Speaking

Make your words carry conviction. We train you to speak forcefully, to think on your feet, to use better English, to make an occasional speech.

New Class Starting Monday Evening, June 2. Limited to Ten Students.

BRYANT & STRATTON
BUSINESS COLLEGE
Phone Randolph 1575. 116 S. Michigan Ave.

Preparatory School

For Law, Medical, Dental, Pharmacy, and other professional schools; for entrance to colleges and universities; for teachers' examinations and all other examinations requiring a high school equivalent.

The Balfour Johnstone School
1212 Garrick Bldg., 64 W. Randolph St.

Burroughs & Comptometer Instruction
DAY AND EVENING CLASSES
IVA MAY SAMPSON
Room 405, 327 South La Salle Street
Harrison 1717

DOMESTIC SCIENCE

Summer Session June 23 to July 25, 1919. Offers courses for PROFESSIONAL and HOME USE, including all branches of cookery. Special guest instructors will feature our Summer School.

For detailed information address
SCHOOL OF DOMESTIC ARTS AND SCIENCE
Dept. 2, 6 North Michigan Ave., Chicago, Ill.

You can be quickly cured, if you
STAMMER
Send 10 cents coin or stamps for 70-page book on Stammering and Stuttering. Its Cause and Cure. It tells how I cured myself after stammering 25 years.
Benjamin N. Bogue, 1155 N. Illinois St., Indianapolis

CHICAGO PREP
CHICAGO'S BEST INSTITUTE NIGHT SCHOOL
Smarter Courses. Mature Students. R. A. Rue, Trustee, Zenith Bldg., 31 W. Lake St.

EDUCATIONAL. EDUCATIONAL.

Northwestern University LAW SCHOOL
FOUNDED 1859
JOHN H. WIGMORE, Dean

Summer Quarter Opens June 19

New students may register at this time. This is the last opportunity to enter the Law School before the new admission requirements go into effect.

After September 1, 1919, new students entering for the first time will be required to submit proof of the satisfactory completion of three years of college study.

For graduation, four years (or 36 months) of residence study is required, EXCEPT that students entering the Law School with a bachelor's degree representing a four-year course in an approved college may complete the course in three years (or 27 months).

For Detailed Information Address the
Secretary of the Law School,
Northwestern University Building,
Lake and Dearborn Sts., Chicago

Master System Garment Designing School

offers expert instruction in dress designing, pattern drafting, cutting, and sewing. Day and evening. Moderate rates.

Tel. Randolph 3715.
State-Lake Bldg., 190 N. State St., 4th Floor

MULTIGRAPHING Taught in 2 Weeks
National School of Multigraphing, 1128-A La Salle Bldg., Jackson Blvd. and State St. Phone Har. 2548
NIGHT OR DAY CLASSES

SPEAKING POWER

MEN and WOMEN—Learn forceful speaking, self-confidence, gesture, expression, voice-power, memory, convincing talk, for Business, Social, Public Speaking others. Five separate classes for men and women. Tel. Rand. 4715.
30 Years Teaching Forceful Speech Power
Webster Oratory Speech College
116 S. Mich. Ave., Bet. Adams and Monroe

Languages BERLITZ SCHOOL
12th Fl. Auditorium
SCHOOL OPEN ALL SUMMER

GREER COLLEGE Acts, Trusts, Trains, Assists Executives, Buy and Sell Business, Secretarial, Day and Evening Classes. Catalog Free. 410 Orchestra Bldg., 64 W. Jackson Blvd. 25 Years at 64 E. Van Buren St.

Cannas

Giant Spikes of Bloom Make Grand Flower Beds
50 for $6.00
25 for $3.25
Doz., $1.75
Rare Novelty

Yellow King Humbert
GIANT YELLOW
See Illustration Above

PANSIES, Vaughan's Giant, dozen, 75c
GERANIUMS, Assorted, dozen, $1.75
PHLOX, PETUNIAS, LOBELIA
ALYSSUM, VERBENAS, SALVIAS,
GT. BRANCHING ASTERS, doz. 75c
GOSSAMER VINES, IVIES, ea., 25c & 50c
CABBAGE, CAULIFLOWER
TOMATO, Pepper, Egg Plants
BOX TREES for Porches and Windows

Vaughan's Seed Store
Greenhouses at LAKE FOREST
Randolph Street Near Dearborn

QUICK CASH
Without Red Tape or Bother

The oldest reliable private concern in the country. Money on bonds, diamonds, watches, silverware, furs, clothing, cameras, lenses, victrolas, musical instruments, fine tools, handbags, suitcases, firearms, and other goods of value. Burglary and fireproof vaults on the premises. Open Saturday 10 P. M.

DAVID STERN COMPANY
(In business since 1885)
1037-1039 MADISON STREET
Get Off at Morgan St.

Subscribe for The Tribune.

RESORTS—FOREIGN
Ocean Travel.

HAVRE
COMPAGNIE CANADIENNE TRANSATLANTIQUE LTEE
FREIGHT SERVICE
MONTREAL to HAVRE
Sailing June 1st
Steamer "BILBSTER"
About June 15th
Steamer "HONDURAS"
Regular Sailings Thereafter
General Agents:
CANADA STEAMSHIP LINES, LIMITED
OFFICES:
Toronto — Montreal

AMERICAN LINE
PHILADELPHIA—LIVERPOOL
Northland ... Mar 31 Haverford ... July 19

LEYLAND LINE
BOSTON—LIVERPOOL
Only One Class Cabin
Bohemian ... June 5 Bohemian ... July 12
Winifredian ... June 19 Winifredian ... July 19

WHITE STAR LINE
NEW YORK—LIVERPOOL
Adriatic ... June 14 Baltic ... June 24
Lapland ... June 21 Celtic ... June 28

WHITE STAR—DOMINION LINE
MONTREAL—LIVERPOOL
Megantic ... June 7 Canada ... June 21

F. C. BROWN, Western Passenger Agent
14 NORTH DEARBORN STREET
Telephone Randolph 6116

RESORTS—FOREIGN
Ocean Travel.

(a) **SOUTH AMERICA**
Regular Sailings
From ENGLAND to
BRAZIL AND ARGENTINE
by large R. M. S. P. A. Nelson Line Mail Steamers

(b) Central America
(a) The Royal Mail Steam Packet Co.
(a&b) The Pacific Steam Navigation Co.
(a) The Nelson Line.

SOUTH AFRICA
By
UNION-CASTLE LINE
SANDERSON & SON, Gen. Agts.
327 S. La Salle St., Chicago
Or Any Steamship Ticket Agent

HOLLAND AMERICA LINE
NEW YORK to ROTTERDAM
via Plymouth & Boulogne-Sur-Mer
S. S. ROTTERDAM ... June 12
S. S. NEW AMSTERDAM ... July 2
S. S. NOORDAM ... July 16
For rates and further information apply Gen'l Passenger Office, 134 N. La Salle St., Chicago

AUSTRALIA
NEW ZEALAND — SOUTH SEAS
Via Tahiti and Rarotonga. Mail passenger service from San Francisco 21 days.
UNION S.S. CO. OF NEW ZEALAND
Gen'l Agents